1969

REVEILLE

MISSISSIPPI STATE UNIVERSITY
1878

Digitized by the Internet Archive
in 2012 with funding from
LYRASIS Members and Sloan Foundation

http://archive.org/details/reveille601965miss

An official publication of the students of Mississippi State University.
State College, Mississippi

Reveille

NINETEEN SIXTY FIVE

- SALLIE ANNE NEBLETT — Editor
- DON TOLAND — Business Manager
- BILL FOSTER — Advisor

The youth and vigor of a university is determined by its ability to meet the growing demands of the world. It can not be an island unto itself, disregarding progress. MSU is expanding to meet this challenge. This yearbook is dedicated to the New University.

Old . . . New . . . Yet Uncompleted
The buildings of M S U graphly
Show the expanding New University

Learning, Service, Research . . . These are the three sides of the New University

Lighting the pathway to Knowledge and providing an atmosphere of scholarship, MSU establishes the impetus for creating realities from dreams.

The Changes

The old *Reveille* office

Some things never change at State

Are Everywhere Apparent

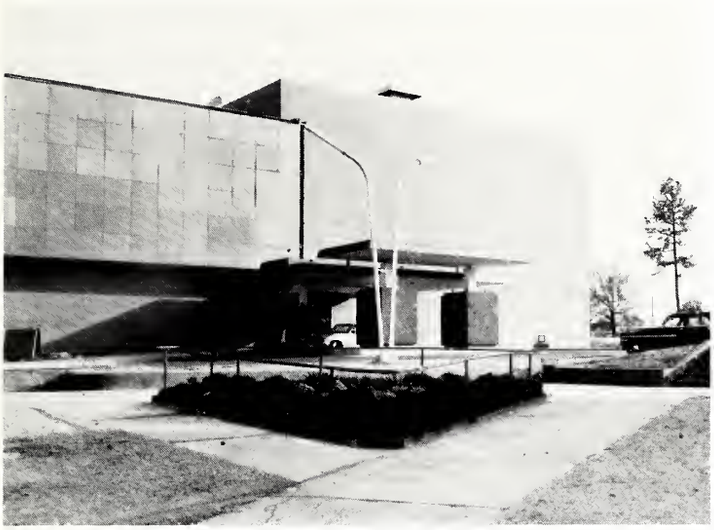

The finest change as far as the *Reveille* staff is concerned . . . the new office.

MSU

The ever expanding enrollment causes many changes. Each year the registration auditorium becomes more and more crowded.

THE UNION

The ROTC is an integral part of the State student's life.

Homecoming Queen for 1964-65, Miss Joy Porter

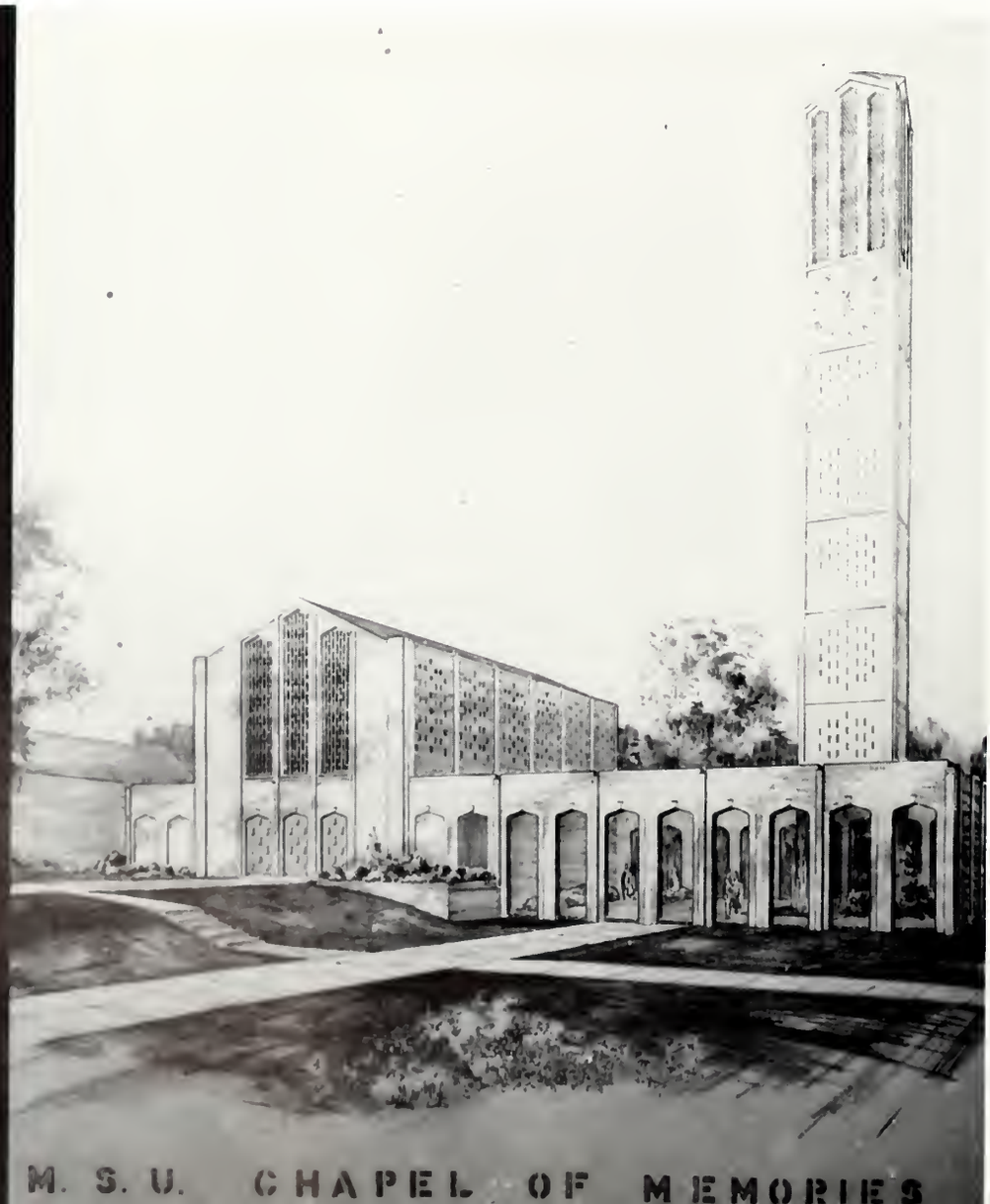

Strengthening the beauty of State's campus, the proposed Chapel of Memories.

Graduation is the end of one life and the beginning of another.

Not only does the campus change but also its surroundings. The ribbon is cut opening the new Highway 82 bypass.

After 18 years we get to keep the Golden Egg all year.

The "new breed" . . . Abundances of Freshmen . . . a sign of growth.

Off to class a mile away.

MISS. STATE

ASU

MISSISSIPPI
STATE
UNIVERSITY

THE MANY FACES OF MISSISSIPPI STATE

After all is said the university is really the students. These are the faces of Mississippi State.

Bookstore Agony.

Indeed, State has many faces to be proud of.

'65 REVEILLE

Dear friends:

We have tried hard and worked long to bring you the book you deserve.

It is difficult for a few people to tie together the moments and memories of a year, but we hope that when you receive your copy of the 1965 Reveille you will think that we have succeeded in our endeavor.

Sallie Dunn Polk

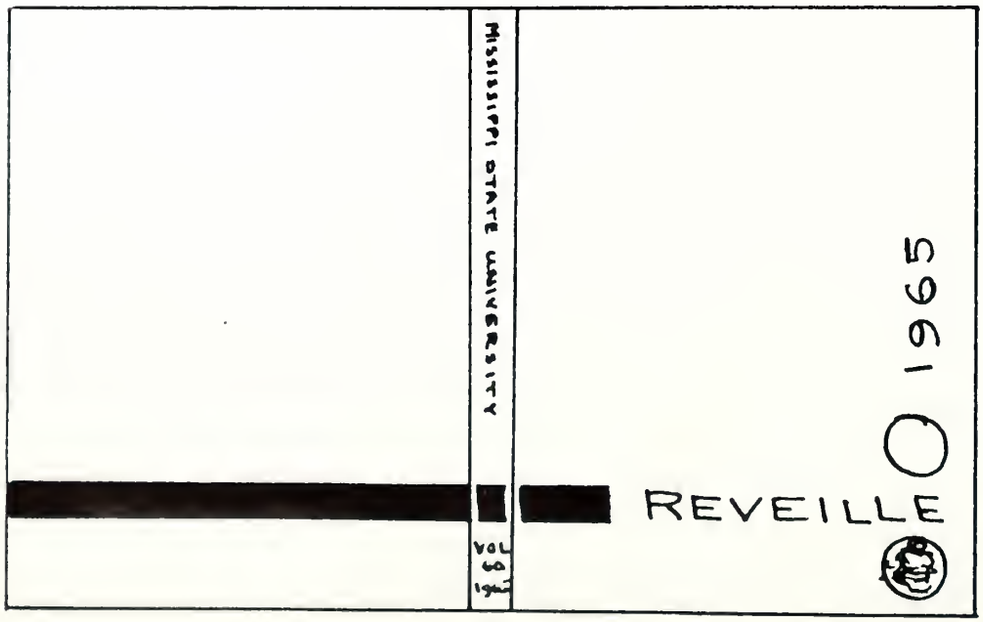

Seated, left to right: Balfour, Jackson, Foster, Neblett, Gwin. *Standing, left to right:* Toland, Moulder, Littlejohn.

MSU BOARD OF PUBLICATIONS

Chairman—Bill Foster

Howell Gwin
Harold B. Hall
Percy Baker
W. W. Littlejohn

Bob Moulder
Malcolm Balfour
Lewis Jackson
Don Toland

Sallie Anne Neblett

Table of Contents

greeks . . . 154

classes . . . 44

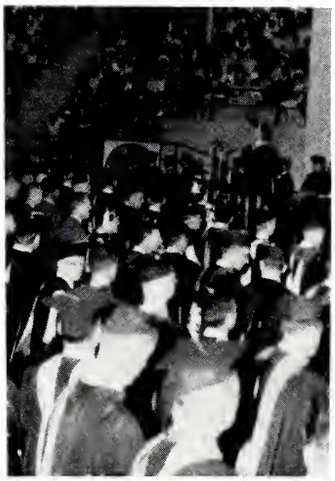

organizations . . . 196

features . . . 292

sports . . . 304

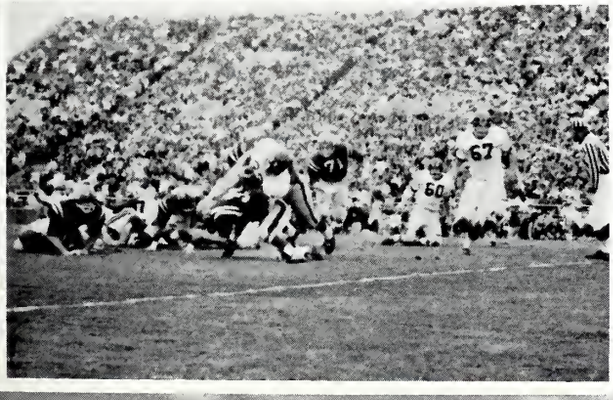

administration . . . 20

Administration

Paul B. Johnson, Governor of the State of Mississippi

Board of Trustees of Higher Learning

President
D. W. Colvard

DR. BETTERSWORTH
Academic Vice President

DR. T. K. MARTIN
Executive Assistant to the President

DR. D. W. AIKEN
Dean of Student Affairs

DR. W. L. GILES
Agriculture and Forestry Vice President

MR. L. F. MALLORY
Comptroller

MR. MALCOLM GRAY
Student Housing Supervisor

MR. HAROLD HALL
Coordinator of Student Affairs

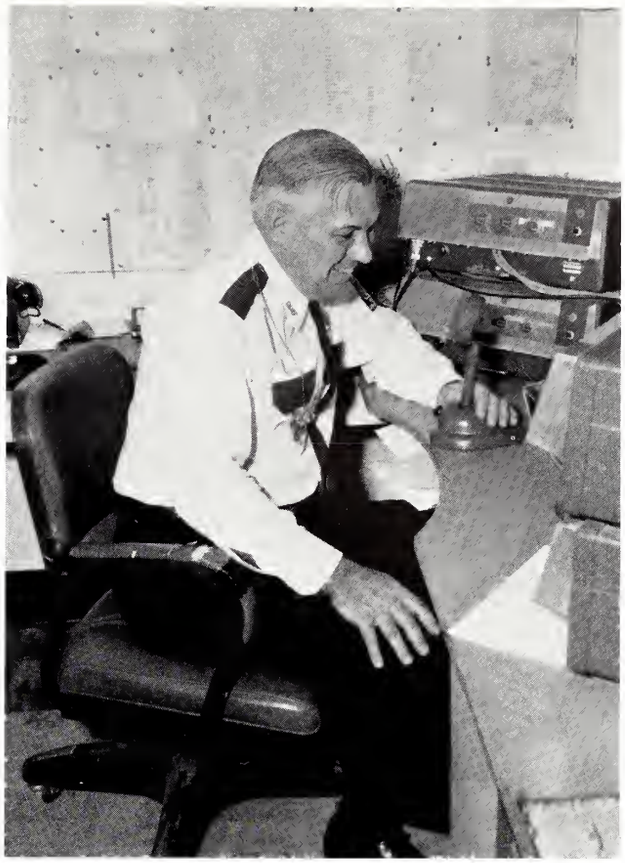

MR. BILL S. HOOD
Traffic and Security Director

MR. LYNN FURGERSON
Registrar

DEAN FRANCIS LEE
Dean of Women

MR. JIM ALINDER
Director of Student Placement

MR. BILL FOSTER
Union Director

MR. BOB WILLIAMS
Alumni Executive-Secretary

MR. ANDY BOND
Student Aid Director

MR. BOB MOULDER
Public Information Director

DR. JOHN C. LONGEST
Director of Student Health Service

The Graduate School has been in operation since 1936, and in the last ten years has given more Master's Degrees than the entire university gave Bachelor's Degrees from its founding in 1880 to the formation of the Graduate School in 1936.

The number of fields in which advanced degrees are offered is increasing every year, and the Graduate School is doing much to further the interests of higher education in Mississippi. The world over, men and women with graduate degrees from Mississippi State University may be found working for the betterment of their society.

Graduate School

DR. CHESTER McKEE
Dean of Graduate School
B.S., Mississippi State Univ.
M.S., University of Wisconsin
Ph.D., University of Wisconsin

College of Agriculture

The College of Agriculture was one of the primary objectives of the original founding, when the university was known as Mississippi Agricultural and Mechanical College. The College of Agriculture has always played an important part in the development of the university, and through its efforts, many improvements have been made in the agriculture of the State of Mississippi and the nation.

The College of Agriculture endeavors to prepare men and women for research in the various fields of agriculture, for extension work, for service in the United States Department of Agriculture, for teaching in high schools and colleges, and for serving in many fields of business where a knowledge of agriculture and farm life are valuable in dealing with the farmer and the general public.

DR. LOUIS WISE
Dean of College of Agriculture
B.S., Louisiana State Univ.
M.S., Louisiana State Univ.
Ph.D., Purdue University

College of Arts

DR. E. O. HAWKINS
Assistant Dean of College of Arts and Sciences
Dean of Liberal Arts
B.A., University of Arkansas
Ph.D., University of Arkansas

And Sciences

The College of Arts and Sciences developed from the School of General Sciences in 1903. The college tries to educate the student in broad fields of interest instead of a single major. The program emphasizes the building of a useful and well rounded life by providing for the student the opportunity to acquire the understanding necessary for him to contribute to the advancement of society.

The college offers many fine facilities for the use of its students, including those of Hand Laboratory, Hilbun Hall, and others.

DR. L. C. BEHR
Dean of College of Arts and Sciences
B.S., University of Minnesota
Ph.D., University of Illinois

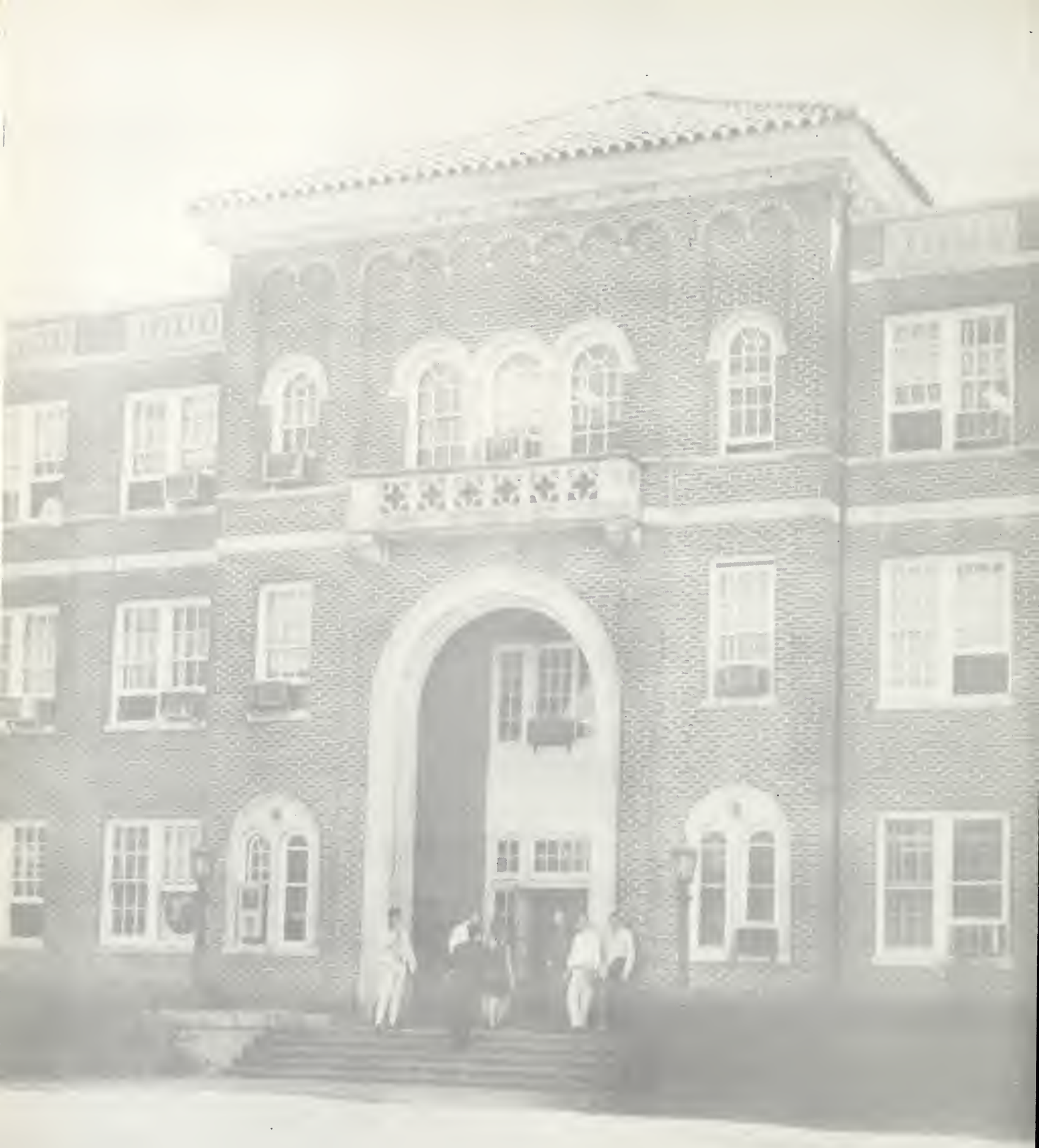

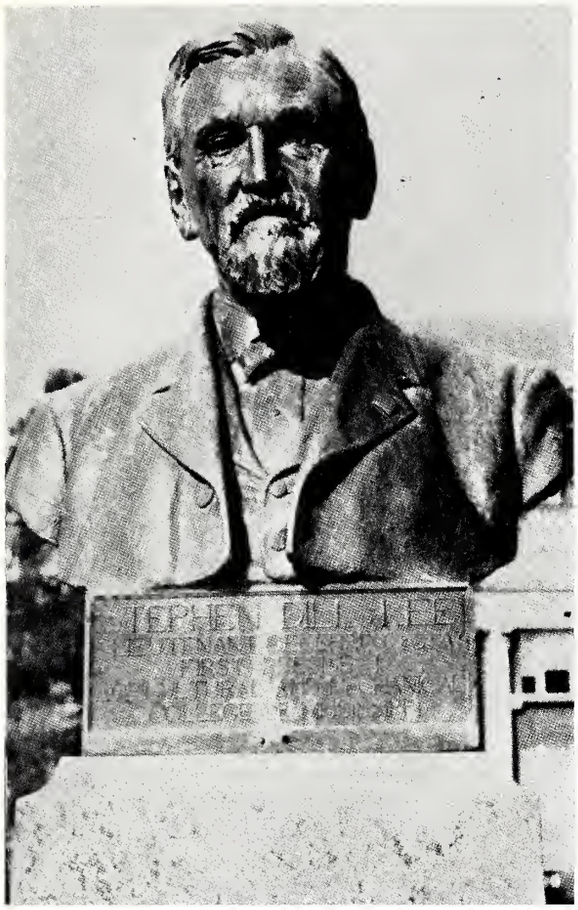

College of Business and Industry

The College of Business and Industry at Mississippi State trains the student to take his place in the business world. He learns the techniques and skills of his major field, whether it be accounting, business administration, management, or one of the other fields of concentration offered by the college. The college strives to educate men and women for positions of responsibility in their respective business and professions, and to enable them to advance rapidly in their positions and in their appreciation of the values and obligations of good citizenship.

DR. WILLIAM FLEWELLEN
Dean of College of Business and Industry
B.S., University of Alabama
M.S., University of Alabama
Ph.D., Columbia University

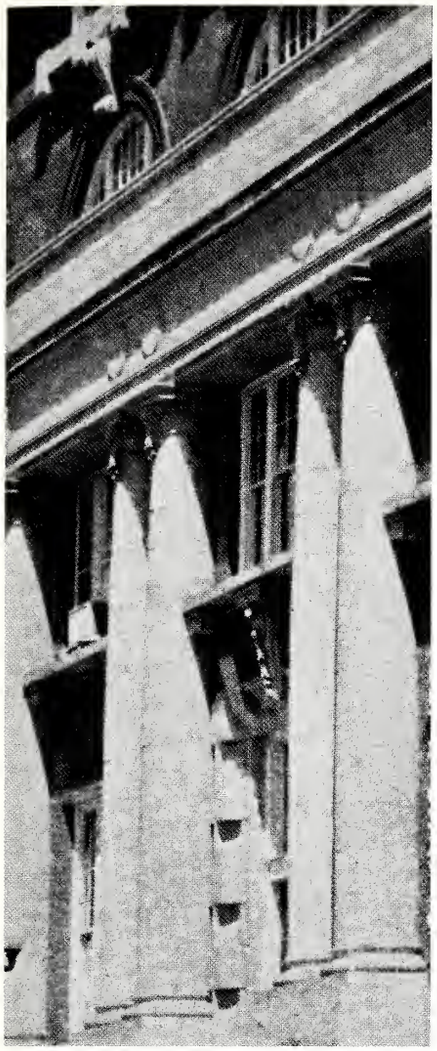

College of Education

The educational system of the State of Mississippi has a growing need for more teachers on the elementary and high school levels. This need is being met by Mississippi State's College of Education whose purpose is to train men and women for educational service in the public schools.

The College of Education has a functional type program, giving both classroom work and actual teaching experience to students who are interested in teaching or serving as school administrators, coaches, school counselors, or band directors.

DR. FRANCIS A. RHODES
Dean of College of Education
B.A., University of Florida
M.A., University of Florida
Ed.D., University of Florida

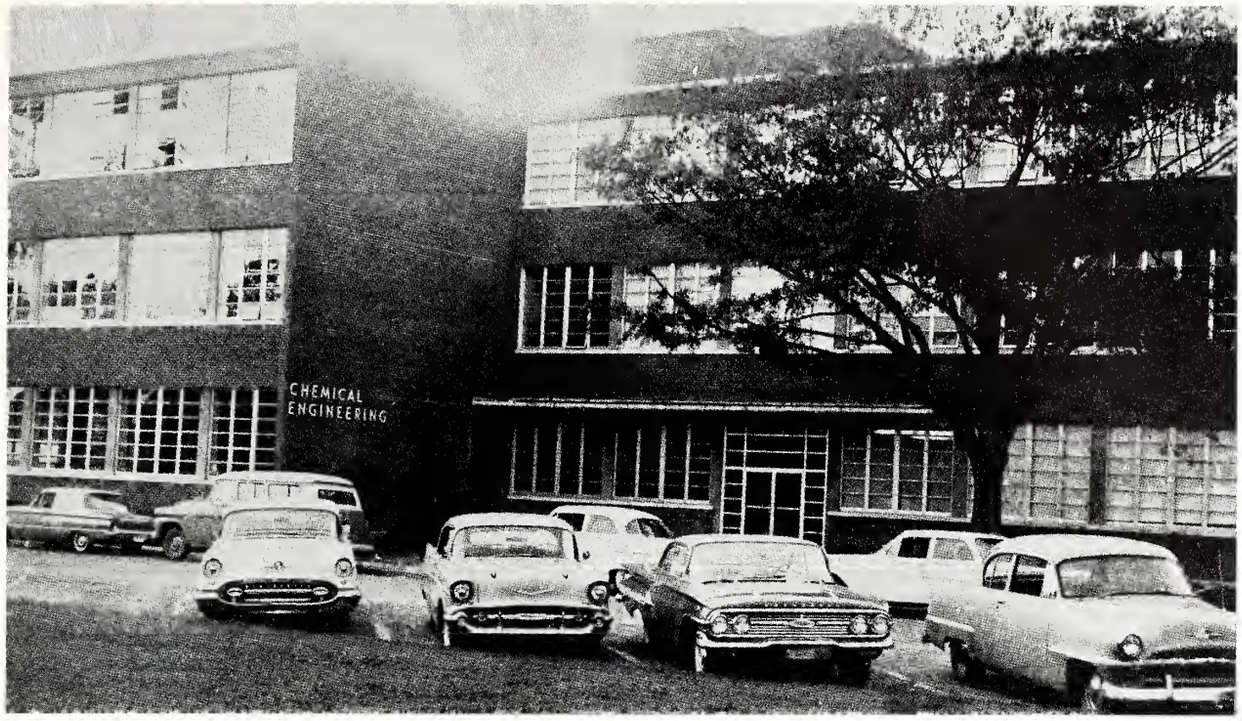

The College of Engineering, rated as one of the finest in the nation, consists of courses of study designed to meet the requirements for engineers competently trained to assume responsibilities and leadership in modern industry and engineering organizations.

A well-trained staff, modern equipment and laboratories, and the finest facilities available assure the future engineer that he will receive the best possible education so that he might enter into the engineering world with a full understanding of his work.

College of Engineering

MR. HARRY C. SIMRALL
Dean of College of Engineering
B.S., Mississippi State Univ.
MS., University of Illinois
Graduate Study, Pittsburgh University

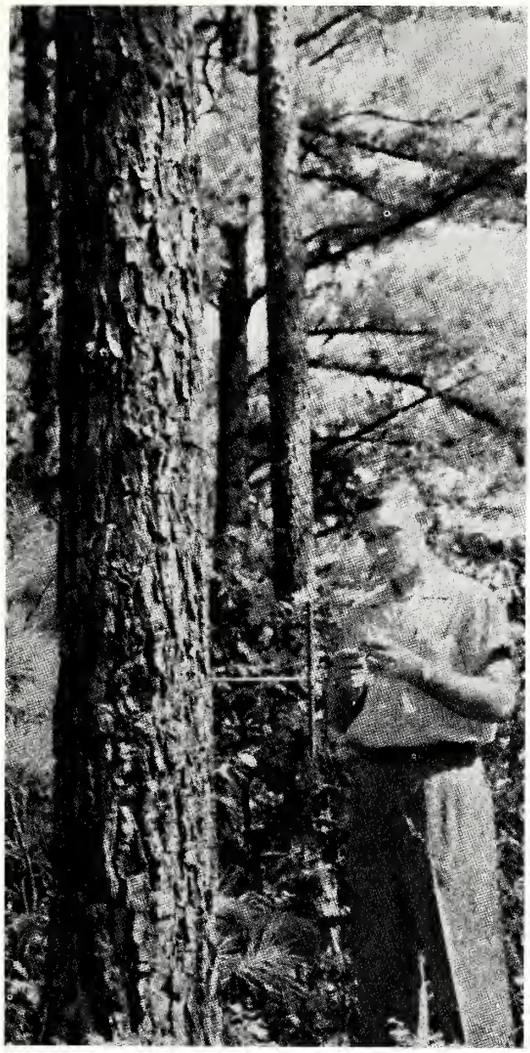

School of Forestry

The School of Forestry, unlike most of the colleges of the university, does not limit its work to the classroom, but includes a great deal of work in the field, putting classroom principles into practice.

Mississippi State offers excellent facilities for the School of Forestry, including the Northeast Mississippi Experimental Forest, an 8000 acre tract of land managed by the School of Forestry. This forest, well stocked with a variety of timber species and age classes, offers the student much practical experience toward becoming a competent forester.

DEAN ROBERT CLAPP
Dean of School of Forestry
B.A., University of Penn.
M.F., Yale University

Classes

From left to right: Neal, Strickland, Clay, Williford

GRADUATES

Officers

PRESIDENT ..... Bobby Clay
VICE PRESIDENT .... Buddy Strickland
SECRETARY ..... Virginia Neal
TREASURER ..... Bob Williford

ADAIR, Marcus H.; Newton
ADAMS, Curtis H.; Starkville
BARNES, William S.; Jackson
BAZYARI, Habibollah H.; Iran
BELL, John C.; Gulfport

BERRY, George L.; Rolling Fork
BLAKE, Eva Elliott; Lexington
BOONE, Charles O.; Moss
BOOSE, Howard R. III; Arlington, Va.
BOOTHE, David F.; Starkville

BOYETTE, John D.; Starkville
BRASWELL, Edwin Hugh; Greenville
BUFKIN, Truett S.; Jackson
BUSHHONG, Rex D., Jr.; Union City, Tenn.
CHADWICK, Charles E.; Jackson

CLAY, Bobby F.; Starkville; Pi Kappa Alpha
CLAYTON, Letsy R.; Fulton
COLLINS, Clarence T., Jr.; Yazoo City
COOK, Billy D.; Eupora
CRUMPTON, Rae N.; Starkville

CRUMPTON, William R.; Starkville
CUMBER, Abdul-Malik; Pakistan
DAVIS, Milton R.; Houston
DENTON, Cecelia B.; Jackson
DESAI, Mahesh K.; Bombay, India

DORIZAS, Angelo J.; Jackson
DUNN, John A.; Birmingham, Ala.
EDWARDS, Ned C.; Wiggins
FICKETT, William A.; Naples, Maine
FORTNER, Hueston T.; Gulfport

GRADUATES

FUTAYYEH, Mohamed S.; Syria
GARNER, Tommy F.; Booneville
GOLDEN, Joe P.; Bessemer, Ala.
GREENE, Ronald W.; Vernon, Ala.
GREGORY, James D.; Mantachie

GRIMES, Scottie L.; Corinth
GUY, Dolly I.; Macon; Zeta Tau Alpha
HATAWAY, Mack A.; Brundidge, Ala.; Phi Kappa Tau
HEARON, Raymond C., Jr.; Mount Holly, N.J.: Kappa Sigma
JOHNSTON, Bob, Jr.; Jackson

JOO, Young D.; Seoul, Korea
JORDAN, Sid M., Jr.; Louisville; Alpha Tau Omega
KAHN, Azzizar R.; Bogra, E. Pakistan
KIMBROUGH, Everett L.; Maben
KONZELMAN, David E.; Biloxi; Farmhouse

KURUVILLA, P.V.; India
LAIRD, Harold C.; Collinsville
LECORNU, Clifton M.; Vardaman
LEE, Sung O.; Seoul, Korea
LITTLE, Robert R.; Grenada

McGEE, John Barton; Lockport, La.; Pi Kappa Alpha
Mc GUIRE, Bill T.; Tupelo
McMILLAN, Roy L.; Kosciusko
McREYNOLDS, John T.; Starkville; Sigma Chi
McWHORTER, John C.; Starkville

MALEKI, Parviz; Tehran, Iran
MARTIN, Robert J.; West
MOHAMED, Shawky Y.; Egypt
MOORE, William F.; Orrville, Ala.
MOOREHEAD, Eulan S.; Hickory Flat

NELSON, Mary Lee; New Smyrna, Fla.
NORDIN, Dennis S.; Northbrook, Ill.
PAPADAVID, Vasilios G.; Skopelos, Greece
PASSBACH, Ferdinand L., Jr.; Natchez
PATE, James P.; Waukegan, Ill.

PEDEN, Walter L.; Cleveland
PORTERA, Tony F.; Grenada; Pi Kappa Alpha
POWE, Charles E.; Waynesboro
PRESTON, James D.; Murfreesboro, Tenn.
RICHEY, Hilton M.; New Albany

ROBERT, Chang; Taipei, Taiwan, China
ROBINSON, Jerry W., Jr.; Liberty
RUNNELS, Kennon R.; Louisville
SAVAGE, G. R.; Monroe, La.
SAVATEI, Zeki A.; Adana, Turkey

SKELTON, Emery D.; Greenville, Kappa Sigma
SKELTON, Helen W.; Greenville
SPIERS, James M.; Wiggins
STRICKLAND, Virgil V.; Louisville; Pi Kappa Alpha
THOMAS, Berl M.; Caraway, Ark.

TIPTON, Henry C.; Starkville
TRAMMELL, David L., Jr.; Senatobia
TUBB, Doyle W.; Quincy
WELLS, Billy E.; Vardaman
WHATLEY, Larry F.; Longview

WILSON, David T.; Louisville; Pi Kappa Alpha
WILSON, John C.; Hamilton
WOO, Mayly J.; Inverness
YOUNG, George M.; Meridian

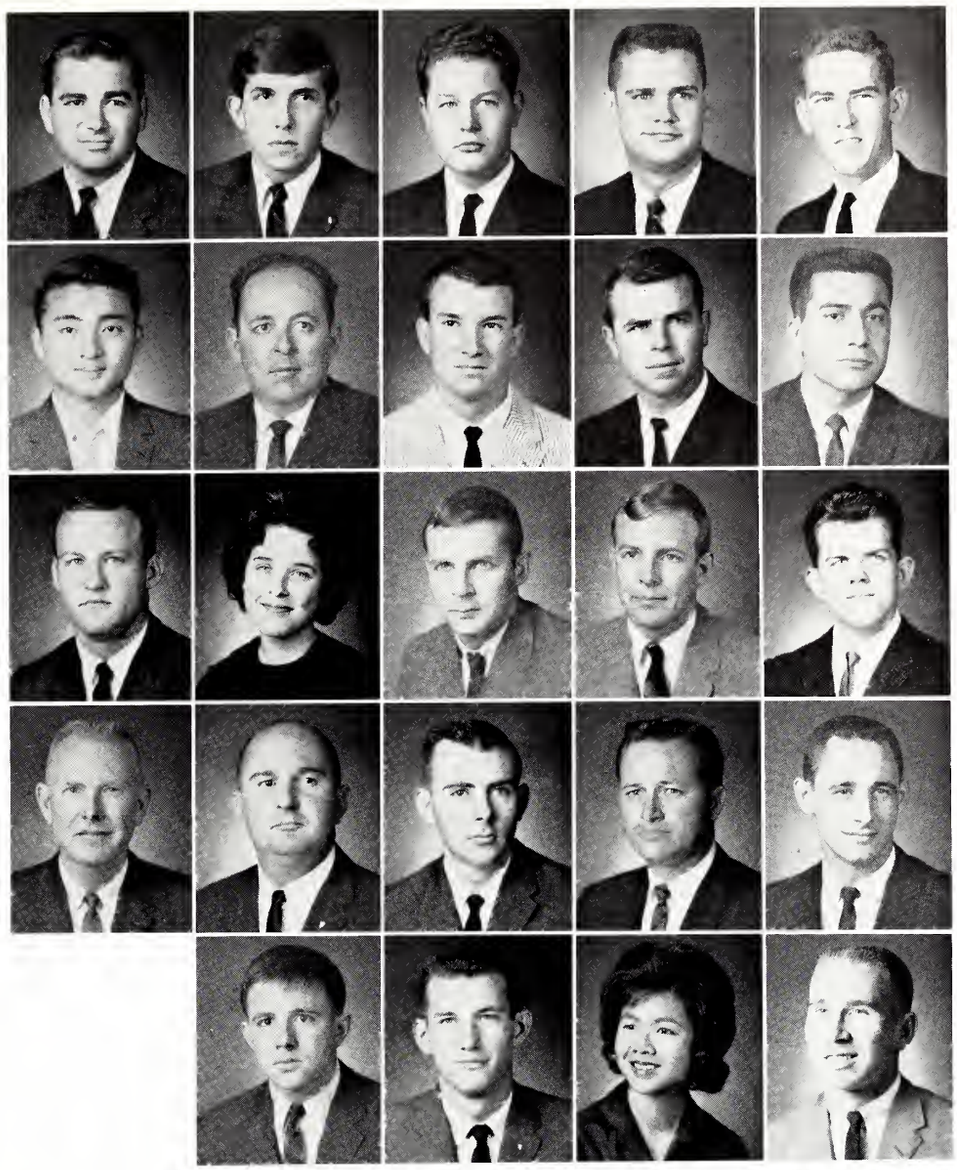

GRADUATES

Seated, left to right: Youngblood, Bond. *Standing:* Williams, Taylor.

SENIORS

Officers

PRESIDENT ..... Don Taylor
VICE PRESIDENT ..... Charles Williams
SECRETARY ..... Joyce Bond
TREASURER ..... Ralph Youngblood

ADAMS, Clarice E.; Kosciusko; Ed.; Kappa Delta Phi. Wesley Foundation, REW Committee
AINSWORTH, Herman B.; Puckett; Ag.
AKIN, James T.; Vicksburg; Bus.; SAM
ALEXANDER, Larry L.; Hattiesburg; Eng.

ALFORD, Emmette E.; Tylertown; Forestry; 4-H Club, BSU, Forestry Club
ALLEMAN, Herbert J.; Washington, D.C.; Forestry; Forestry Club, YMCA
ALLE, Andrew S.; Aberdeen; Eng,; AIChE
ALLEN, George I.; Collinsville; Eng.; Alpha Psi Omega, Blackfriars, IEEE

ALRIDGE, Tony A.; Columbus; Bus.
ANDERSON, Hamill W.; Jackson; L.A.; Pi Kappa Alpha
ANDERSON, Ralph E.; Wesson; Bus.
ANDERSON, Virginia R.; Starkville; Ed.; BSU, Co-ed Commuters Club

ANNISWORTH, J.E.; Starkville; Bus.; Kappa Sigma
ARD, James C.; Jackson; L.A.; *Reflector*, Scribes
ARENDER, Frank N.; Jackson; Bus.; Accounting Club, Beta Alpha Psi
ARMSTRONG, Vird A.; Vaiden; L.A.;

AZARMGIN, Manouchehrm; Teheran, Iran; En.; IEEE
BAILEY, David A.; Forest; En.; ANS, MSPE
BAILEY, Edward A.; Forest; Eng.; ASCE
BAILEY, Sarah Ann P.; Forest; Ed.; SNEC, Kappa Delta Pi

BAILEY, Stanley E.; Vardaman; L.A.; *Reflector*, *Inscriptus*, Scribes, YMCA, BSU, Young Republicans
BAKER, James D.; Brandon; Bus.; Pi Kappa Alpha
BALGORD, James R.; Jackson; Bus.; Alpha Kappa Psi, president, Alpha Phi Omega, Wesley
BALL, Wayne O.; Sandy Hook; Bus.; Pi Sigma Epsilon, SAM

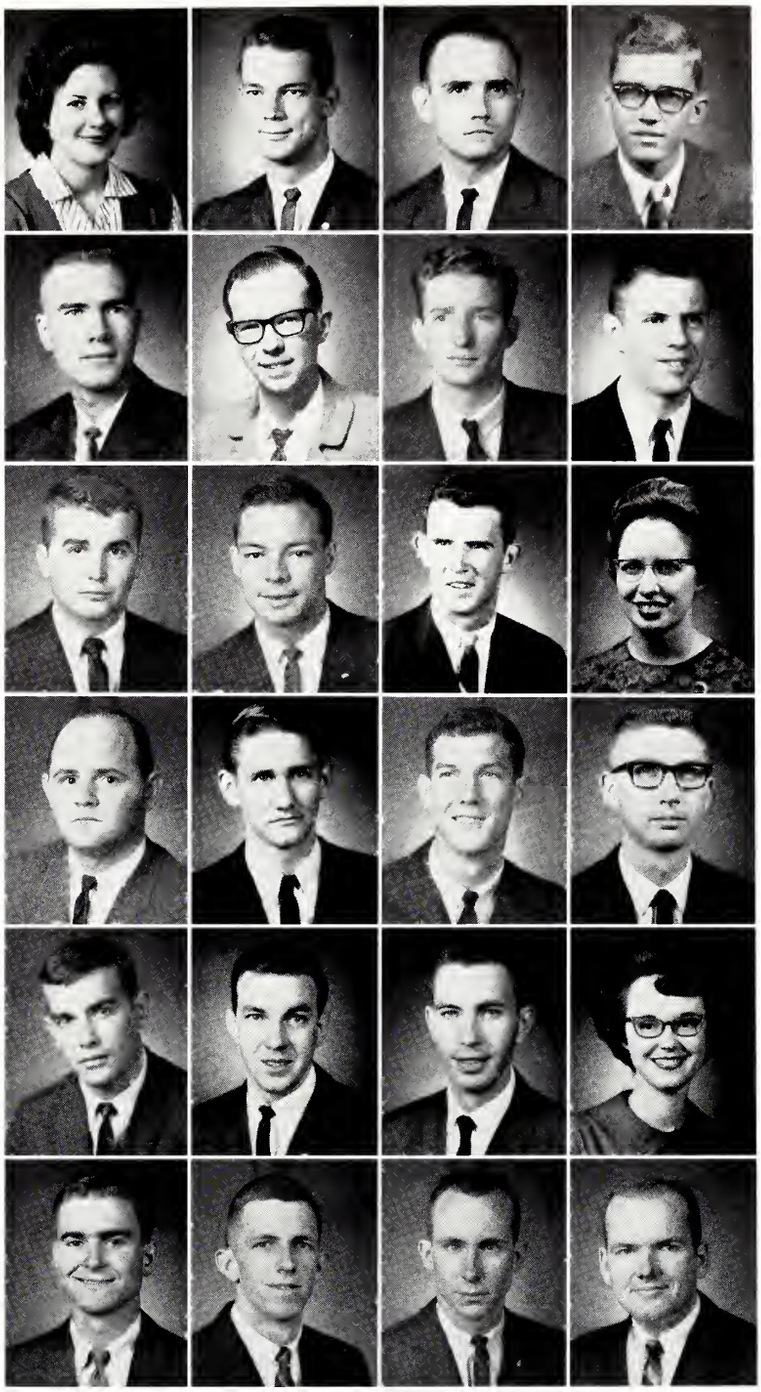

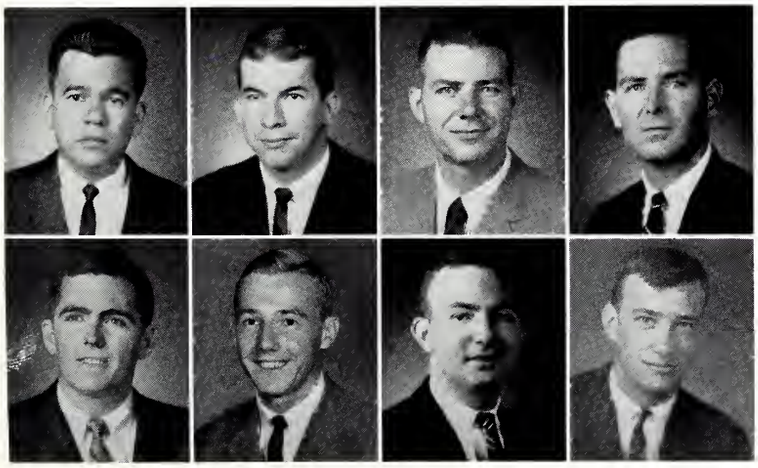

BAPTISTA, Juan Jose; CampoAlegre, Venezuela; Geology; Newman Club, International Club
BARBER, Anslem H.; Jackson; Eng.; BSU, ASCE, Tau Beta Pi, MSPE Kappa Sigma
BAREFOOT, Howard L.; Yazoo City
BARNES, Jerry G.; Verona; Bus.; Accounting Club

BARRETT, James K.; Jackson; Bus.; Alpha Kappa Psi, Beta Kappa Psi
BARRETT, Robert W.; Aberdeen; Ed.; Pi Kappa Alpha, "M" Club
BARIA, Willie L.; Moss Point; L.A.
BARTON, David; Raymond; Eng.; Sigma Alpha Epsilon

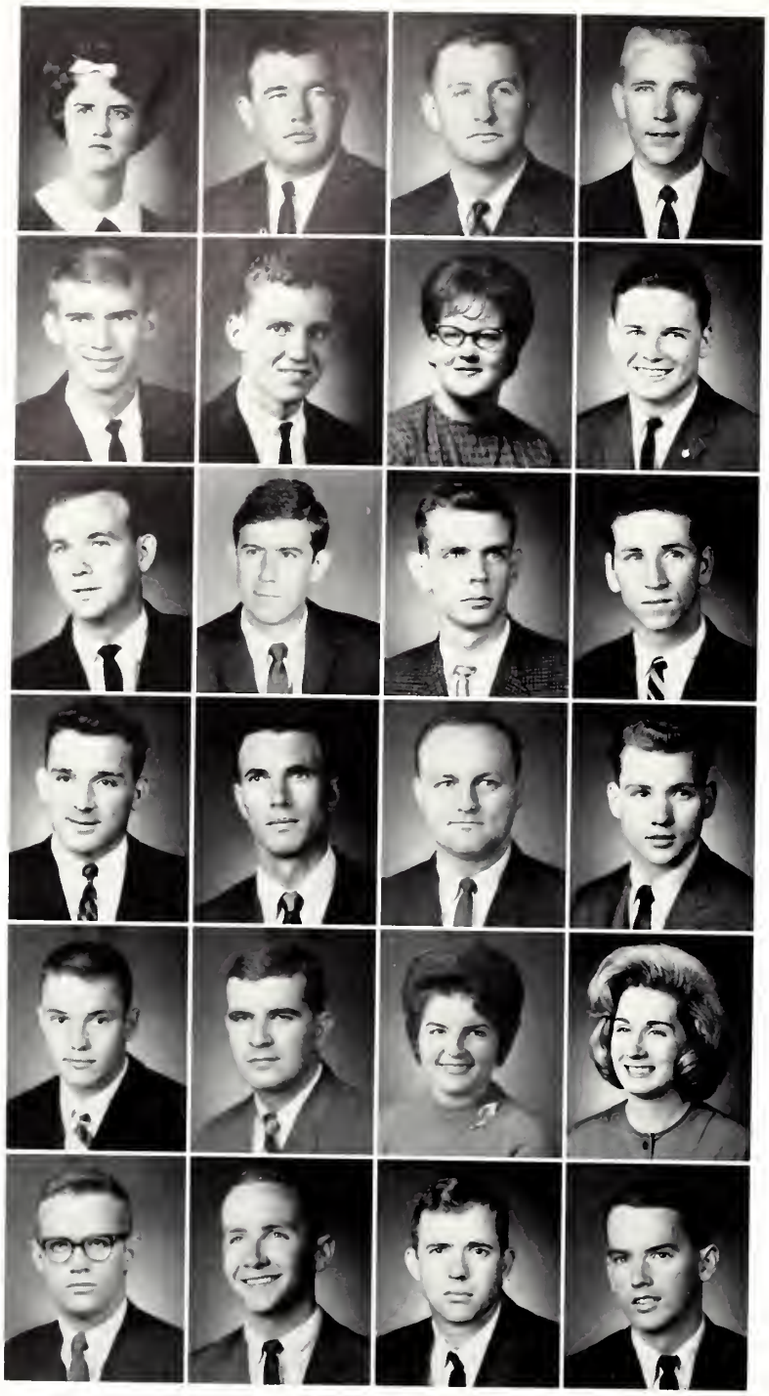

BASS, Margaret Yvonne; Jackson; Bus.
BASWELL, John W.; Sturgis; Forestry; Forestry Club
BATES, Michael C.; Liberty; Ag.
BAYLIS, Frederick D.; Petal; Arg.; FFA

BEASON, Willie Tildon; Philadelphia; Bus.
BECK, William T; Pittsboro, Bus.
BECKETT, Hilma D.; Pittsboro; L.A.
BEERS, Stanley C.; Yazoo City; Eng.; ANS, YAF

BELL, William A.; Walnut; Ag.
BELLANDE, Ray L.; Biloxi; Science; Sigma Gamma Epsilon
BENROTH, Barron R.; Natchez, Eng.
BERRYHILL, James D.; Crosby; Ed.

BIELE, Anthony; Shalimar, Fla.; Eng.; ASME
BILLINGSLEY, B.B.; Waterford; Science
BISHOP, Charles M.; Pass Christian; Eng.; IEEE
BLACK, E. Cecil; Indianola; Bus.; Sigma Phi Epsilon; Alpha Kappa Psi, Scabbard and Blade, SAM, IFC, Young Republicans

BLACKLEDGE, Thomas R.; Laurel; Ed.
BLAND, Howard D.; Tunica; Bus.; Beta Alpha Psi, Accounting Club
BLAND, Libba M.; Maben; Ed.; University Choir, SEA
BLEDSOE, Sandra L. S.; Jackson; Ed.; Chi Omega, ROTC Sponsor, SEA, Westminister Fellowship

BLOODWORTH, Morris D.; Jackson; Eng.; Ieee, Eta Kappa Nu, Westminister Fellowship
BOGART, Forrest D.; Forrest City, Ark.; Eng.; AIChE, Collegiate Civitan, Arnold Air Society, Tau Beta Pi
BOLIAN, Charles E.; Slidell, La.; A&S
BOND, Charles E.; Ethel; Eng.; ASME, Pi Tau Sigma

BOND, Myrna J.; Yazoo City; Science; Phi Mu, Band
BOND, Robert M.; Tylertown; Eng. IEEE
BOND, Willard F.; Jackson; Bus.; Accounting Club, SAM
BONE, Walter J.; Jackson; Bus.; Alpha Kappa Psi, Accounting Club

BOOKER, Thomas L.; McComb; L.A.; Alpha Phi Omega, Newman Club
BOOTHE, Vernarde R.; Jackson; Eng.; ASCE
BOREN, F. Diane; Mantachie; Ed.; Band, BSU, SEA 4-H Club, International Club, secretary
BOSWELL, Cecil C.; Noxapater; Ag.

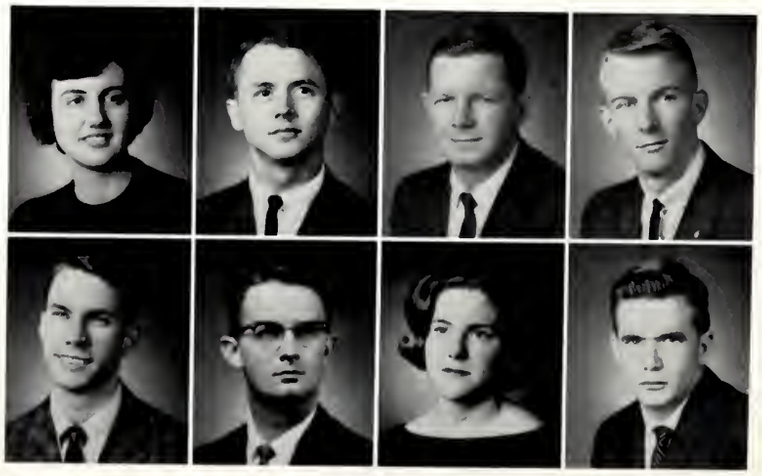

BOUCHARD, Dennis F.; Greenwood; Ag.; Lambda Chi Alpha
BOWMAN, Robert P.; Jackson; Ed.
BOYD, Charles P.; Bastrop, La.; En & Bus.; Sigma Alpha Epsilon, pres., Student Senate, Student Association Judicial Council, chairman; Elder Statesmen; President's Cabinet; MSU Union Fine Arts Comm.; chairman; Arnold Air Society, Distinguished Military Student, ASME, MSPE
BOYD, Deward G.; Gulfport; Eng.; IEEE, MSPE

BOYD, James L.; McComb; Bus.
BOYLES, Lester; Laurel; Ag.; FFA
BRADHAM, David A.; Leland; Ag.; Kappa Sigma
BRATLEY, Mary Ann; Jackson; Ed.; Chi Omega, Phi Kappa Phi, Kappa Delta Pi, Cardinal Key, Block and Bridle

BREWER, Betty J.; Pensacola, Fla.; Ed.; Zeta Tau Alpha
BREWER, Joseph W.; Leaksville; Eng.;
BRIDGEFORTH, David R.; Nesbit; Ag.; Kappa Sigma
BRIDGFORTH, Stewart H.; Pickiens; Ag.; Sigma Alpha Epsilon, Omicron Delta Kappa, pres., Alpha Zeta, Blue Key, Scabbard and Blade, Elder Statesmen, President Junior Class

BRIDGES, James T.; Memphis; Ag.; Sigma Alpha Epsilon
BRISCOE, David C.; Moss Point; Bus.; SAM
BROCK, Jay V.; Meadville; Ed.; Alpha Tau Omega, Band, MENC
BROCK, Stanley H.; Houlka; Ag.

BROWN, Twila B.; Fulton; L.A.;
BROWNING, Donald L.; West; Ag.; Agricultural Economics
BRUCE, James A.; Kosciusko; Pre-Med; Alpha Epsilon Delta, Sigma Chi
BRUCE, Kenneth Warren; Weir; Bus.

BRYAN, Edwin N.; West Point; Eng.; IEEE, MSPE
BRYANT, James H.; Meridian; Forestry; Forestry Club
BUCHANAN, Frank M.; Indianola; Eng.
BUCKELEN, Robert T.; Ellisville; Ag.

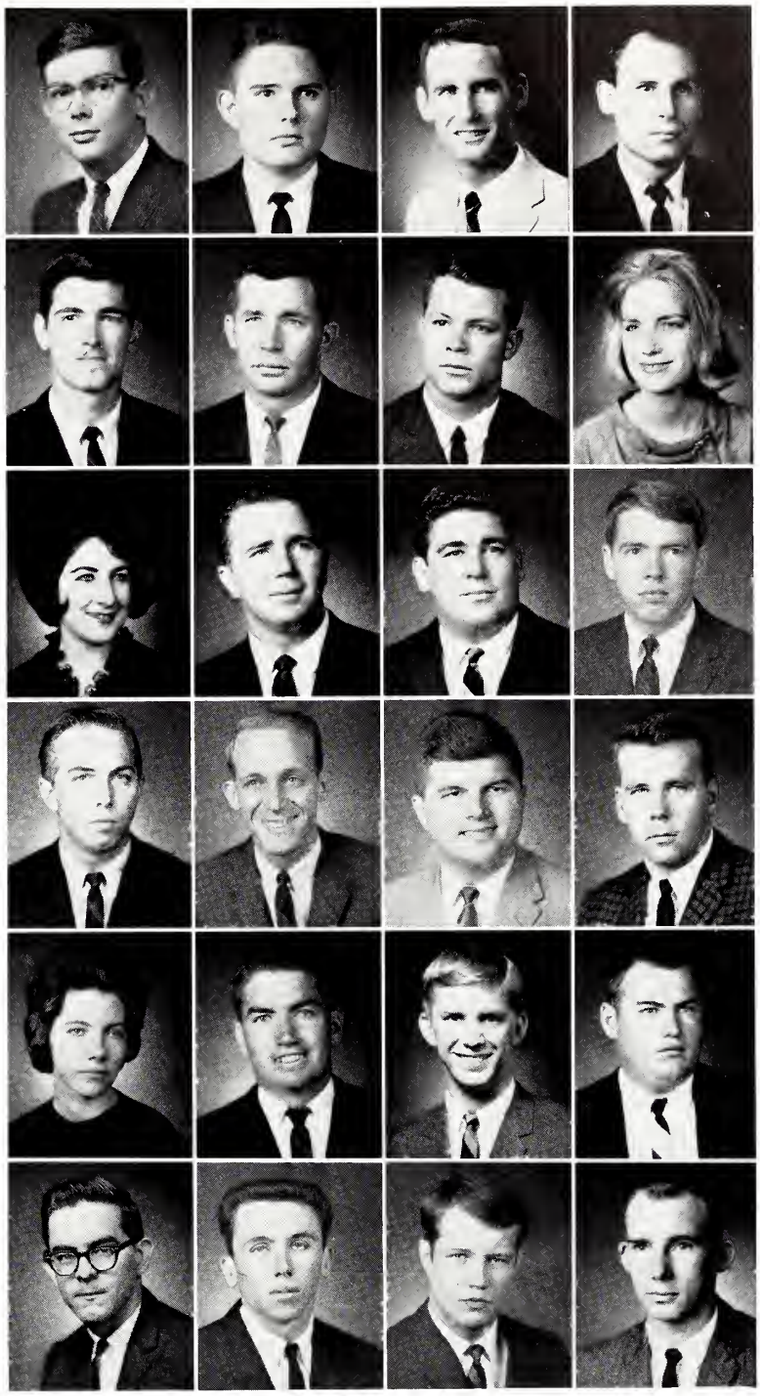

SENIORS

BUCKLEY, Keith T.; Jackson; Eng.; AIChE
BULTMAN, Gerard I.; Magnolia; L.A.
BUNTIN, Oliver T.; Forest; I Ed.; IEd Club, SAM
BURNHAM, Jerry B.; Jackson; Eng.; IEEE

BURT, John P.; Philadelphia; Eng.; ASCE
BURTON, Marlin C.; Tupelo; Bus.; SAM, Accounting Club
BUSBY, Bruce L.; Philadelphia; Bus.; Beta Alpha Psi, Accounting Club, SAM
BUSBY, David E.; Jackson; Ean.; Phi Kappa Tau, AIChE MSPE

BUTLER, David E.; Brooksville; Ed.
BUTLER, George W.; Batesville; A&S;
BUTLER, George Weaver; Jonestown; Bus.; Kappa Sigma
BUTLER, Nancy P.; West Point; Ed.; Kappa Delta Pi, SEA

BUTLER, Vernon R.; Batesville; Ag.
BUTLER, William C.; Eupora; Ed.
BYRNE, Tommie G.; Brookhaven; Eng.; Kappa Alpha, ASCE
CAIN, Jerry E.; Clara; Ed.; IEd Club, SAM

CAGLE, William S.; Benton; Eng.; Tau Beta Pi, Petroleum Engineering Club
CALDWELL, David F.; Tupelo; P.E.; "M" Club
CALLEJAS, Rafael L.; Tegucigalpa, Honduras; Ag.; International Club, Agricultural Economics Club
CALVERT, John L.; Woodville; Bus.; Beta Alpha Psi, Delta Sigma Pi; Accounting Club

CANNON, Claud T.; Paducah, Ky.; Bus.; SAM Circle K
CARNATHAN, Patricia E.; Vicksburg; Ed.
CAROLLO, Sammy Frank; Leland; Eng.
CARPENTER, Don A.; Lexington; Ed.; IED Club

CARR, Frederick M.; Jackson; Eng.; Lambda Chi Alpha
CARRAWAY, Donald C.; Pascagoula; L.A.
CARROLL, George R.; Jackson; Bus.; SAM Circle K
CARROLL, Patricia A.; Counce, Tenn.; Ed.

SENIORS

CARTER, Marvin R.; Puckett; Ag.
CARTER, Thomas L.; Meridian; Eng.; Alpha Phi Omega, pres., AIAA, chairman
CARUBBA, Anna Marie; Starkville; Ed.; Blackfriars, Newman Club
CASEY, Robert L.; Baton Rouge, La.; L.A.

CATE, Oscar B.; Marianna, Ark.; L.A.; Kappa Sigma
CAVER, William W.; Moss Point; Eng. ASCE
CHANDLER, Donald R.; Mobile, Ala.; Bus.; Acacia, SAM
CHAPMAN, Cooper; Biloxi; Eng.; IEEE, ASIE

CHAPMAN, Larry C.; Grenada; Bus.; Beta Alpha Psi, BSU, Accounting Club
CHASE, Travis R.; Booneville; Ag.; FFA
CHEELY, Linda J.; Memphis; Ed.; Chi Omega, Kappa Delta Pi, Cardinal Key; president; AWS representative, *Reflector*
CHESNUT, Lloyd; Meridian; Ag.

CHILDS, Michael D.; Paris Tenn.; Ed.
CHISOLM, C. Edgar; Collinsville; Eng.; AIAA
CHITTON, Larry Murphy; Greenwood; Ag.
CHOW, Gilroy; Cleveland; Bus.

CLARK, Albert C.; Starkville; Bus.; Sigma Chi
CLARK, Jerry W.; Yazoo City; Ed.
CLARK, Jimmy D.; Yazoo City; Ed.
CLARK, Robert R.; Greenville; Bus.; Pi Sigma Epsilon

CLAY, Wallace A.; Jackson; Bus.; SAM
CLEMMONS, William C.; Ethelsville, Ala.; Forestry; Delta Pi Delta; Forestry Club
CLINKSCLAES, Gordon N.; Anguilla; Bus.
COBB, William M.; Kewanee; Eng.; Tau Beta Pi; MSPE, Petroleum Club

COCKERHAM, James M.; Columbus; L.A.
COELLO, Enrique J.; Caracas, Venezuela; Eng.; NES, International Club, Newman Club
COGHLAN, Henry M.; Laurel; Eng.
COKER, Barry D.; Rienzi; Ed.; IEd Club

COKER, Charles M.; Eden; Bus.
COLEMAN, James D.; Columbus; Ed.; FFA
COLLIER, Terry E.; Red Bay, Ala.; Ed.
COLLINS, George J.; Biloxi; Eng.; ASCE, Newman Club

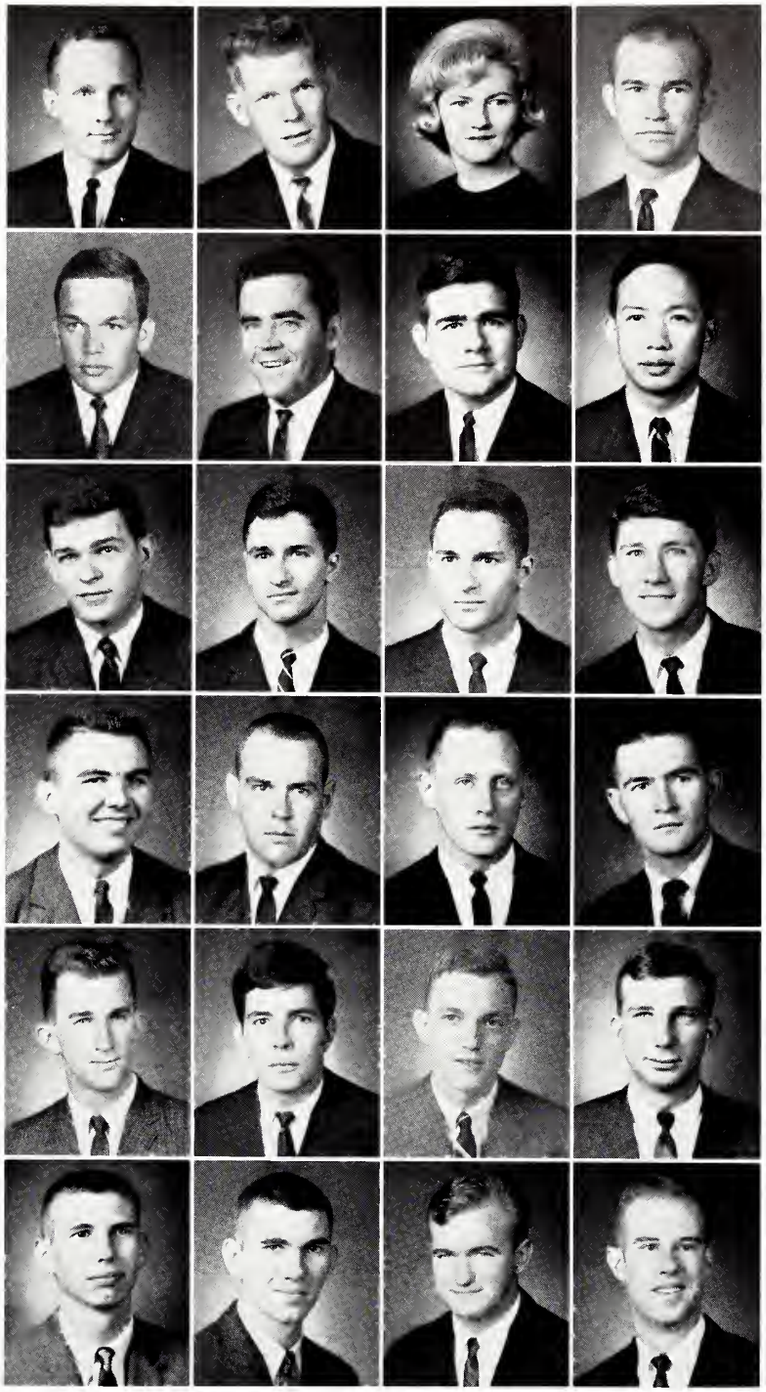

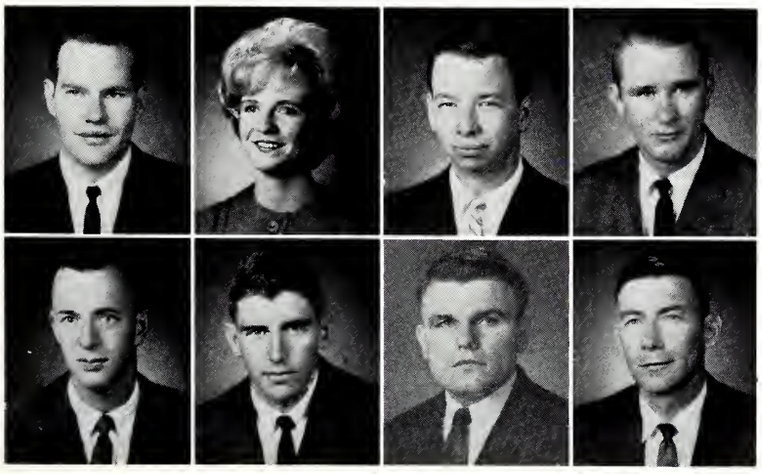

COLLINS, Patrick M.; Biloxi; A&S; Scabbard and Blade, American Institute of Physics, pres., Newman Club
COLLUM, Lynda G.; Greenwood; Ed.; Chi Omega, Chorus, MENC, Madrigal Singers
CONNERLEY, Harold A.; Grenada; Ed.
COOK, J. C.; Oakland; Eng.

COOK, Lawrence F.; Vicksburg; Eng.; ASCE, MSPE
COOLEY, Sidney E.; Shannon; L.A.
COOPER, James F.; Handsboro; Bus.; Sigma Alpha Epsilon; Scabbard and Blade, Distinguished Military Student
COOPER, Lee H.; Corinth; L.A.

COOPER, Thomas R.; Anguilla; Ed.
COPELAND, Mary Joan; Starkville; L.A.; Chi Omega, outstanding pledge, scholarship award, rush chairman, pledge trainer; YMCA, gold triangle award, secretary, cabinet; Who's Who; Cardinal Key; Phi Kappa Phi; Student Association Secretary; President's Cabniet; *Reflector*; BSU
CORDON, Oscar A.; Guatemala; Bus.
COX, Adair L.; Columbus; L.A.; Barristers

CRAFT, Paul H.; Union; Eng.; AIAA
CRANE, Kenneth H.; Memphis; Eng.; IEEE, MSPE, BSU
CRAPO, Wallace R.; Meridian; Bus.
CREELY, Andrew E.; Tupelo; Ed.

CRESAP, Jimmie H.; Saltillo; Ed.
CROCKER, L. Delbert; Philadelphia; Bus.
CROFT, Nona B. N.; West Point; Ed.
CROSBY, Hal M.; Greenville; L.A.; Sigma Chi

CRUMBY, Tom I.; Robinsonville; Eng.; Band, ASAE
CUEVAS, John C.; Philadelphia; Eng.; Sigma Chi, IEEE
CUICCHI, James E.; Shaw; Eng.; Eta Kappa Nu; IEEE, MSPE. Newman Club, Theta Tau
CULPEPPER, Cecil W.; Long Beach; Ed.

CUMMINGS, Leonard O.; Pheba; L.A.; ROTC, Rifle team
CUMMINGS, Terry; West Point; Bus.; Beta Alpha Psi; Accounting Club
CURRIE, Bob Lee; Utica; Ag.
DABNEY, David H.; Vicksburg; Bus.; SAM, Accounting Club

DAFFIN, Alton L.; Moss Point; Bus.; Pi Kappa Alpha; SAM, Accounting Club
DAHLEM, Wilbert E.; Caledonia; Forestry; Delta Pi Delta, Forestry Club
DALY, James P.; Philadelphia; Bus.; Newman Club
DANIEL, Joe A.; Macon; Bus.;

DANIEL, Walter C.; Shuqualac; Eng.
DANLEY, Thomas J.; Laurel; Ed.; AIAA, IEd Club
DAQUILLA, Jimmy J.; McComb; L.A.
DAVIS, Algie A.; DeKalb; Ed.

DAVIS, Charles H.; Moss Point; Eng.; MSPE, ASME
DAVIS, Douglas; Meridian; Eng.; ASCE
DAVIS, Kenneth A.; Horn Lake; Bus.
DAVIS, Larry L.; State College; Ed.

DAVIS, LaVance; Cleveland, Tenn.; L.A.; Phi Mu, Phi Kappa Phi, Cardinal Key, Westminster Fellowship, Barristers Club, Coed Club
DAVIS, Muse; Starkville; L.A.; Sigma Alpha Epsilon
DAVIS, Rosiland J.; Fulton; Ed.
DAWSON, Vernon S.; Woodville; Bus.; Beta Alpha Psi, Accounting Club

DAY, John H.; Jackson; Eng.; AIChE, Student Senate
DEAN, Arnold M; Vicksburg; Eng.; Kappa Sigma, IEEE, Scabbard and Blade, MSPE
DEAN, Robert C.; Leland; L.A.; Sigma Alpha Epsilon
DEAS, Ernest B.; Jackson; Eng.; Sigma Chi, IEEE, Tau Beta Pi, Eta Kappa Nu, Blue Key, MSPE, Engineering Council

DELCUZE, William L.; West Point; Bus.; Pi Sigma Epsilon; Arnold Air Society
DENTON, Robert R.; Jackson; I Ed
DICKENS, Neil B.; Moss Point; Eng., Newman Club, AIChE
DIFFRIENT, Roy S.; Piney Woods; Eng.

DIGGINS, Michael; Buffalo, New York; Ed.
DILL, Carolyne B.; Fulton; Ed.; AWS
DILL, David S.; Clarksdale; Ed.
DOLLAR, Hershell D.; Magee, Ag.; Agricultural Economics

DONALDSON, Christopher; Tupelo; Bus.
DOUGHTY, John H.; Coral Gables, Fla; Bus.; Pre-Law Club, Circle K
DOUGLAS, William E.; Charleston; Ag.; FFA
DOWDLE, John Nutie; Columbus; Bus.; Sigma Alpha Epsilon

DUNAGIN, Joseph C.; Laurel; Eng.; IEEE, MSPE
DUNGAN, Thomas E.; Warren, Mich;. Bus.; SAM, Pre-Law
DYE, Ottis David; Batesville; Ed.; Omicron Delta Kappa; Blue Key; Phi Mu Alpha Sinfonia; Alpha Psi Omega; Kappa Delta Pi; MENC; Band; Blackfriars
DYKES, Frank B.; Tylertown; Bus.; Accounting Club

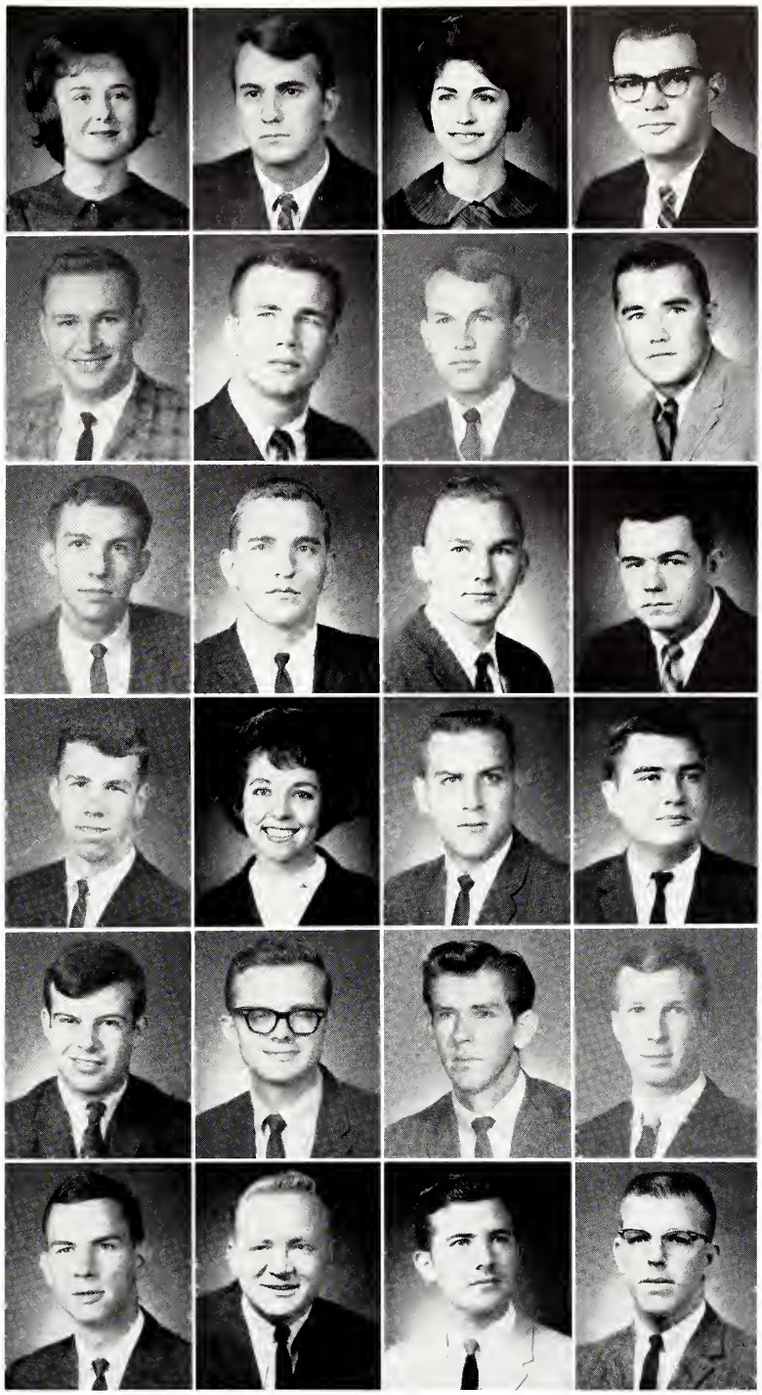

SENIORS

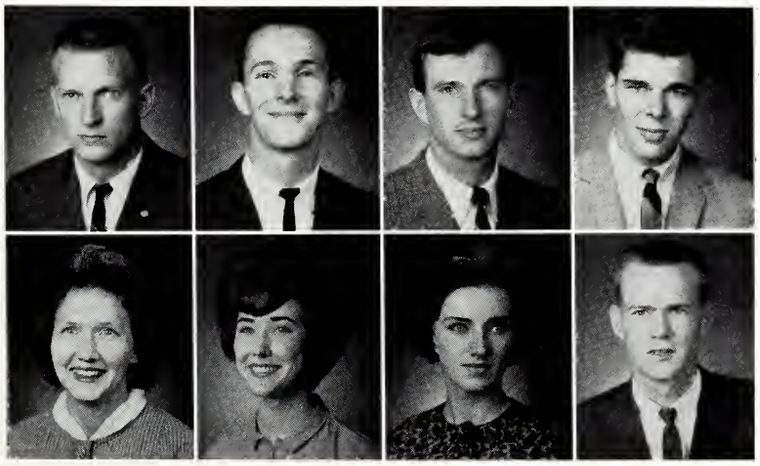

DYKES, Jerry; Vicksburg; Eng.; MSPE, ASME
DYKES, Robert E.; Greenville; L.A.; Newman Club
DYKES, Willie M.; Port Gobson; Eng.; Alpha Tau Omega
DYSON, Julius C.; Amory; Ed.

EARNEST, Louise L.; Woodland; Ed.
EASTER, Beverly E.; Canton; L.A.
ELLISON, Melanie A.; Mobile, Ala.; L.A.
ELMORE, Glen A.; Cumberland; Eng.; ASME

ENGLISH, John C.; Pensacola, Fla.; Bus.; Sigma Alpha Epsilon; Accounting Club
EPTING, James F.; Baldwyn; Eng.; IEEE, Eta Kappa Nu
EURE, Donald Ray; Forest; Ed.
EVANS, Jim W.; Meridian; Bus.; Pi Sigma Epsilon

EVERETT, Laurence D.; Meridian; Ed.
FARLEE, Richard L.; Jackson; Ed.; Phi Mu Alpha Sinfonia, MENC, Madrigals; Chorus
FAULKNER, William Jones; Belzoni; L.A.; Kappa Sigma, vice pres. school Liberal Arts, Student Senate, Social Committee
FEARS, Rubel G.; Amory; L.A.; Young Republicans

FELDER, Cecil M.; McComb; Science
FENDLEY, Charles W.; Greenville; Science
FENWICK, David N.; Kosciusko; Eng.; AIIE
FIELD, Lee C.; New Orleans, La.; Ag.; FFA, Newman Club

FINGER, Wade J.; Jackson; Bus.; Pi Kappa Alpha, IFC, SAM
FINLEY, William T.; Crystal Springs; Ed.; Phi Kappa Tau, IEd Club
FLEMING, Andrew D.; Scooba; Ag.; Alpha Zeta, Block and Bridle
FLOWERS, Malcolm M.; Pascagoula; Bus. Sigma Chi

FOLSOM, Dorothy E. Taylor; Brooksville; Ed.; 4-H Club, SEA, Wesley Foundation
FORD, Fanton D.; Philadelphia; Eng.; ASCE
FORD, Thomas S.; Jackson; Bus.
FORTENBERRY, Phil D.; Tylertown; Bus.; PSE

FOSTER, Don A.; Jackson; Ed.; *Reflector*
FOSTER, Leo W.; Pascagoula; Eng.; Alpha Tau Omega, IEEE, MSPE
FOUNTAIN, William L.; Colorado Springs, Colo.; L.A.
FRANKS, Judith A.; Fulton; Ed.

SENIORS

FRENCH, John E.; Mendenhall; Science; Sigma Chi
FULGHAM, Linda Marlene; Maben; Bus.; SEA
FULLER, Marion L.; Memphis; L.A.; Sigma Chi
GAMBLE, William M.; Baldwyn; Ag.; FFA, BSU, NEA, MEA

GARDNER, Alice J.J.; Carthage; Ed.
GARDNER, Kenneth N.; Union; Ed.
GARNETT, James M.; Vicksburg; Eng.; IEEE
GAULT, Clyde V.; Leland; Eng.; Kappa Alpha, IEEE, MSPE

GEWIN, Joe C.; Jackson; Eng.; IEEE, MSPE
GILBERT, Harris Rudolph Jr.; New Orleans, La. L.A.; Band, YMCA Cabinet, Westminster Fellowship, Phi Mu Alpha Sinfonia, *Reflector, Reveille*
GILLIAM, Billy G.; Ponotoc; Ed.; IEd Club, AIAA, MIAA, BSU
GILMER, Don Clinton; Caledonia; Ag.

GLASS, Linda K.; West Point; L.A.;
GLENN, Roy D.; Stringer; Eng.; AIAA
GOBER, Ronald M.; Flora; Eng.; IEEE
GODSEY, Vance; Ed.; FFA

GOFORTH, Joe W.; Water Valley; Ag.; FFA
GOLLOTT, Gordon T.; Biloxi; Bus.; SAM
GOODMAN, Douglas D.; Columbus; L.A.
GOSS, Alfred D.; Vaiden; Bus.

GOSS, Robert C.; Union; Eng.; Eta Kappa Nu; Tau Beta Pi; IEEE
GRAHAM, Bobby G.; Meridian; Pre-Med
GRAHAM, Tommy H.; Meridian; Forestry; Forestry Club
GRAY, Malcolm G.; State College; L.A. Alpha Tau Omega

GREENE, Gladys Z.; Louisville; Ed.
GREENE, Jerry M.; Canton; Ed.
GREER, Jerry S.; Walnut Grove; Bus.
GREGORY, Vera Sheridan; New Orleans, La.; L.A. *Reveille, Reflector,* Blackfriars, Newman Club, SEA

GRICE, Marvin W.; Meridian; Bus.
GRIFFIN, Dan; Charlottesville, Va.; Bus.; SAM
GRIFFING, Charles G.; Florence; Forestry; Phi Kappa Phi, Alpha Zeta, Delta Pi Delta; Forestry Club
GRISHAM, Farrar; Corinth; Ag.

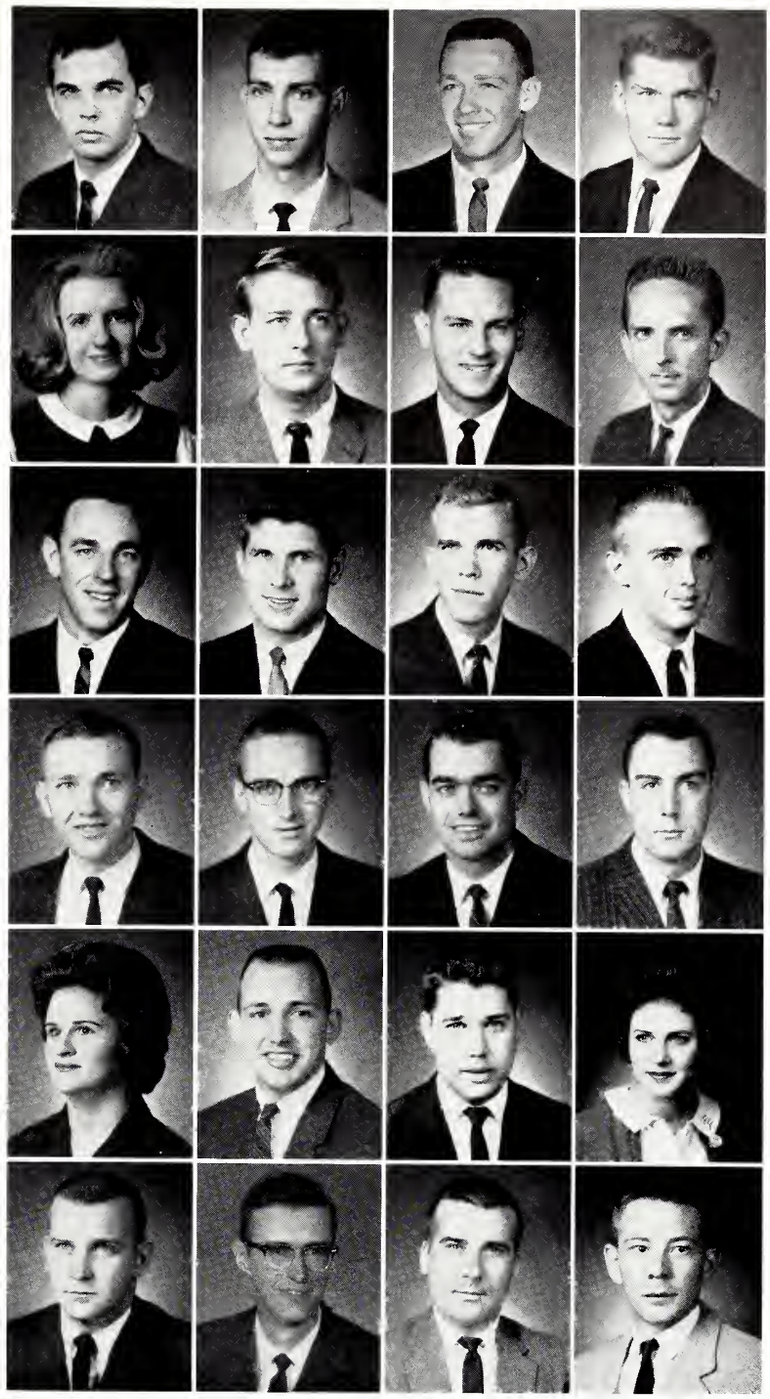

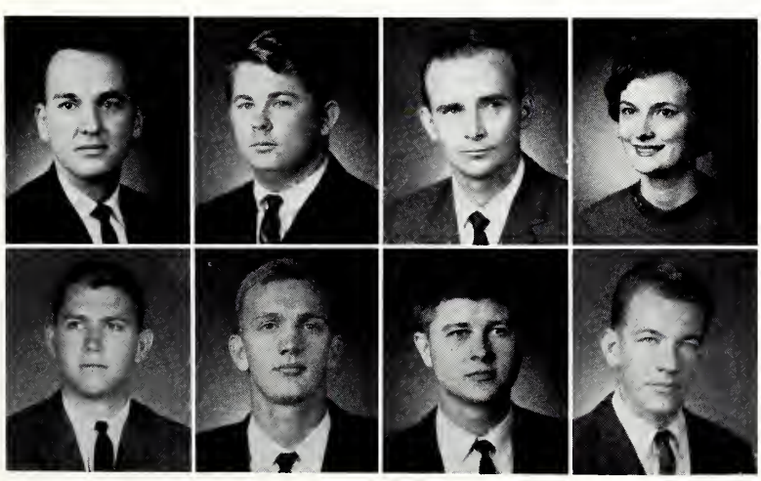

GRUBBE, Kenneth D.; Gulfport; Bus.; IDC
GUEST, Billy E.; Calhoun City; L.A.
GUNTER, Maury B.; Decatur; Eng.; IEEE, MSPE
GUYER, Joyce A.; Biloxi; Ed.; Kappa Delta Pi, Sigma Kappa

GWIN, Johnny; Greenville; Bus.; Pi Kappa Alpha, Student Senate, IFC
HALL, Albert W.; Houston; Bus.;
HALL, James E.; Louisville; Bus.
HALL, Kenneth R.; Mt. Olive; Eng.; AIAA, Tau Beta Pi

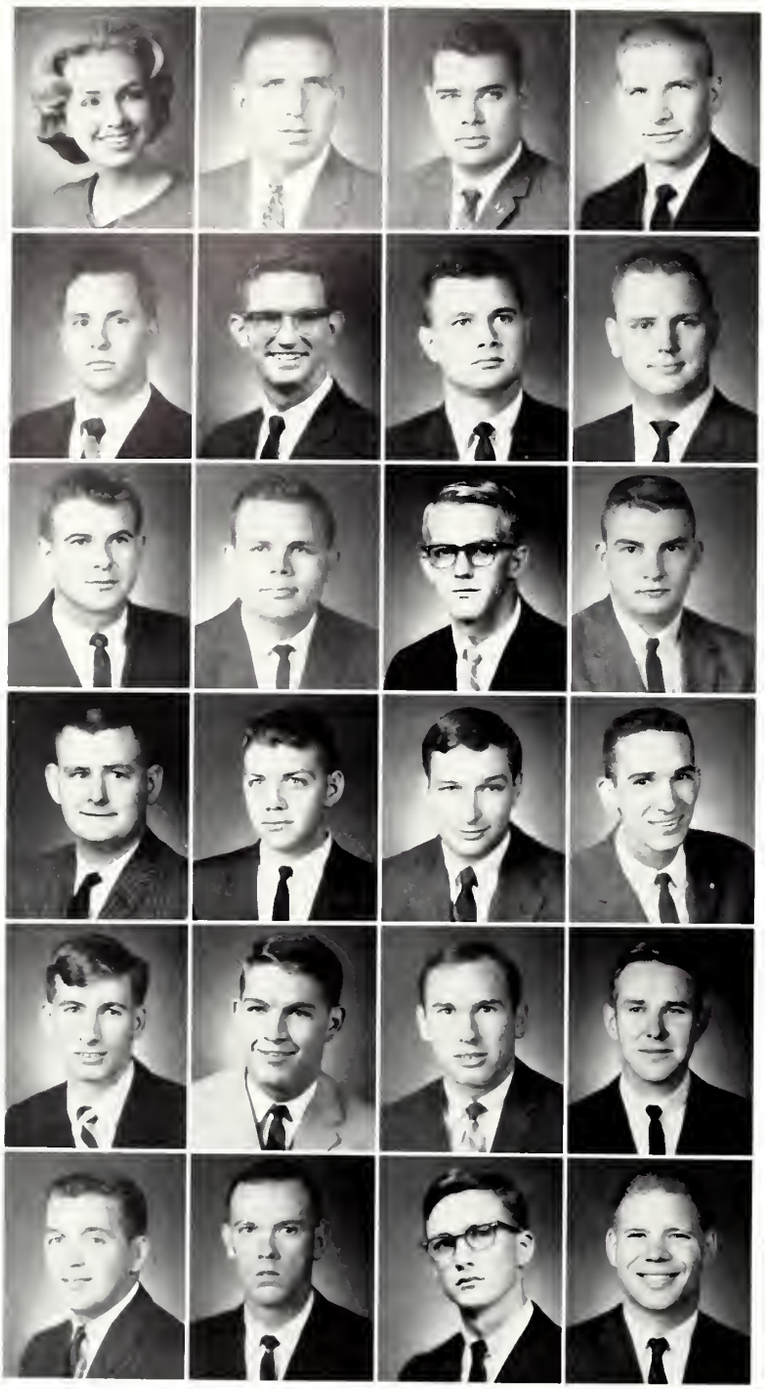

HALL, Mary E.; Mathiston; Ed.
HALLSTROM, George; Pascagoula; Eng.; ANS, MSPE
HALTOM, John T.; Batesville; Bus.; Sigma Phi Epsilon, pres., Alpha Kappa Psi
HAMM, Larry D.; Gulfport; Eng.; IEd Club, MSPE, Circle K

HARDIN, William G.; Corinth; Bus.; Sigma Chi, Beta Alpha Psi, Scabbard and Blade, Accounting Club
HARDING, William R.; Jackson; Eng.;
HARDY, Robert M.; Pascagoula; Bus.; Kappa Alpha, pres., IFC, vice pres., Omicron Delta Kappa, Elder Statesmen, Accounting Club, SAM, Greek Week chairman; Dean's List
HARMON, David W.; Batesville; Eng.; Scabbard and Blade, IEd Club, Collegiate Civitan

HARMON, Douglas D.; Amory; Ed.
HARPER, Prentiss G.; Hazlehurst; Ed.
HARPOLE, Derry J.; Trenton, Tenn.; Bus.; Sigma Alpha Epsilon, Delta Sigma Pi, Accounting Club, Beta Alpha Psi, Pre-Law Club
HARRIS, Eddy B.; Owensboro, Ky.; Bus.

HARRIS, Ira K.; Pace; L.A.; Wesley Foundation, Alpha Phi Omega
HARRISON, Arthur B.; Columbus, Bus.
HARRISON, Cecil T.; Columbus; Eng.; SBS
HARRISON, James M.; Meridian; L.A.

HART, Cloen J.; Corinth; Bus.
HARTFIELD, Jerry; Gulfport; Bus.
HAWKINS, James K.; Bolton; Bus.
HAYES, James D.; Philadelphia; Science; AIP

HAYNES, James H.; Gulfport; Eng.; Eta Kappa Nu; IEEE, MSPE, Sigma Chi
HAYS, Curtis R.; Sparta, Ill.; Ag.
HELTON, Monte Keith; Acton, Tenn.; Eng.; Eta Kappa Nu; MSPE, Tau Beta Pi, IEEE, Phi Kappa Phi
HEMPHILL, Bruce T.; Charlotte, N.C.; L.A.; Chess Club, Wesley Foundation

HENDERSON, Charles; Wier; Ed.
HENDERSON, Tom C.; Memphis; Bus.; Pi Sigma Epsilon
HERCEG, Radoslar M.N.; Santiago, Chile; Eng.
HERRIOTT, Maurice L.; Columbus; Eng.

HESS, Fred Wilson; Vicksburg; Bus.; Pi Sigma Epsilon
HESTER, Edward G.; Nettleton; Bus.
HEWLETT, Robert M.; Fairfield, Ala.; Science
HILBUN, Ben Grey; Jackson; Bus.; Sigma Chi, secretary, Blue Key, Elder Statesmen, Homecoming chairman 1964, Philo Demos, secretary, Pi Sigma Epsilon, secretary; Student Senate, Secretary of College of Business and Industry, Freshmen Club, Pres., *Reflector*, Who's Who, Social Committee

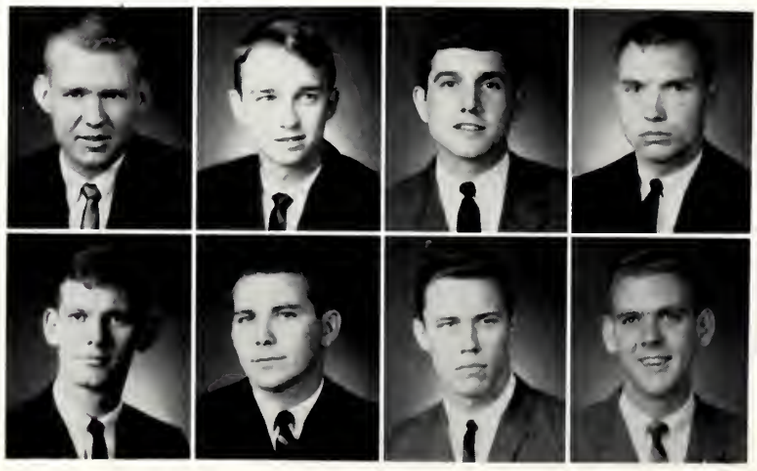

HILL, Bobby D.; Amory; Ed.; S&B IEd Club
HILL, Herbert A.; Aberdeen; L.A.
HILL, Kenneth H.; Tupelo; Ed.
HILL, Mary Jo; State College; L.A.; Zeta Tau Alpha, SEA, Cardinal Key

HILLHOUSE, Glenn M.; Charleston, Mo.; L.A.
HINTON, William G.; New Augusta; Eng.; ASCE
HITT, Milford I.; Laurel; Ed.; BSU
HODGE, Bernice K.; Brooksville; Eng.; AIAA, Tau Beta Pi

HODGES, Harold W.; Jackson; Bus.; Accounting Club, Alpha Phi Omega
HODGES, Price H.; Itta Bena; Bus.; "M" Club
HOKE, Mark Irvin; Isola; Science; Farmhouse
HOLCOMB, Gene; Tupelo; Bus.; Sigma Alpha Epsilon, Delta Sigma Pi; Beta Alpha Psi, Accounting Club

HOLDER, David G.; Nanih Waiya; Ed.
HOLDER, James D.; Lexington; Bus.; SAM
HOLLAND, Lewis E.; Como; Bus.; Newman Club, SAM
HOLLEY, Donald R.; Marietta; Ag.

HOLLOMON, Thomas W.; South Haven; Bus.; Accounting Club, Elder Statesmen, Beta Alpha Psi
HOLLOWAY, James E.; Lambert; Ed.; MEA, NEA
HOLMES, Hewey C.; Jackson; Bus.;
HOLROYD, Robert G.; New Port Richey, Fla.; A&S; Phi Kappa Phi

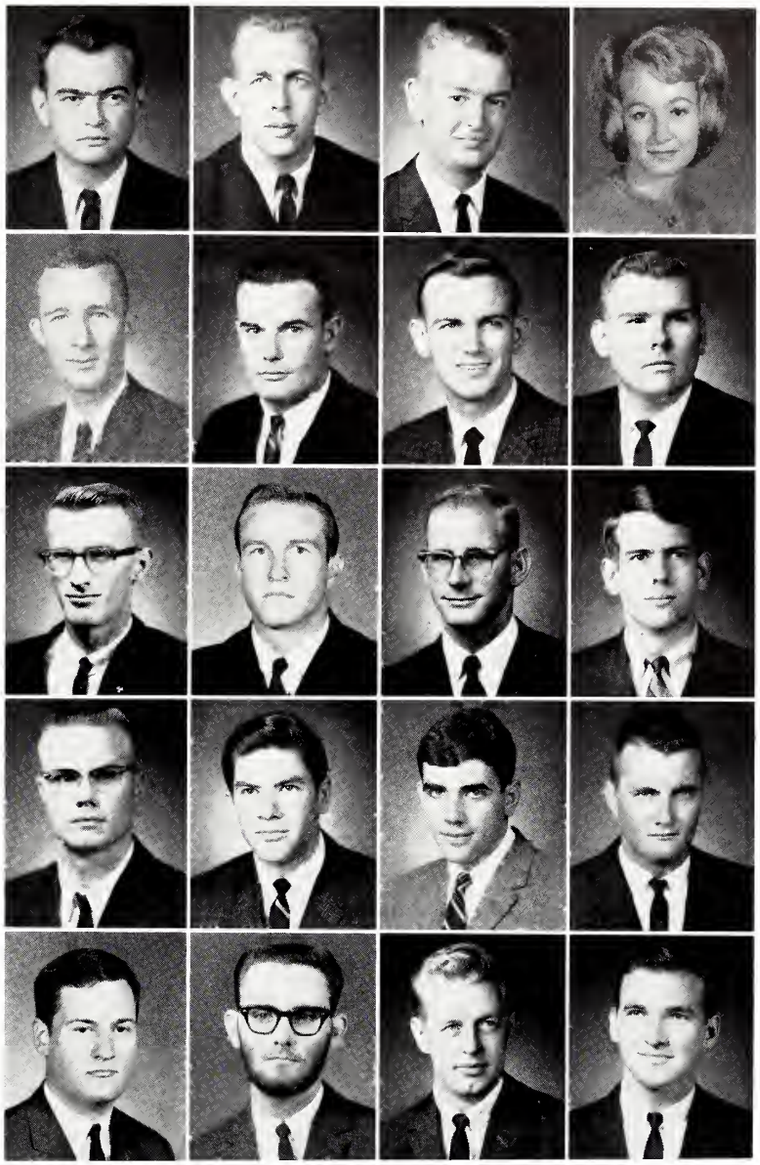

SENIORS

HOLTHUS, Pamela Loy; Lewisburg, Pa.; L.A.
HONEYCUTT, Robert L.; Kossuth; Ed.
HONG, Jefferson Davis; Greenville; Bus.; Pi Sigma Epsilon
HOUSE, Clinton R.; Aberdeen; Bus.

HOWLE, James R.; Neshoba; Ed. BSU
HOWELL, Bobby Ernest; Amory; Ed.
HOWELL, Charles T.; Lucedale; Ag.
HOWELL, Gordon S.; Semmes, Ala.

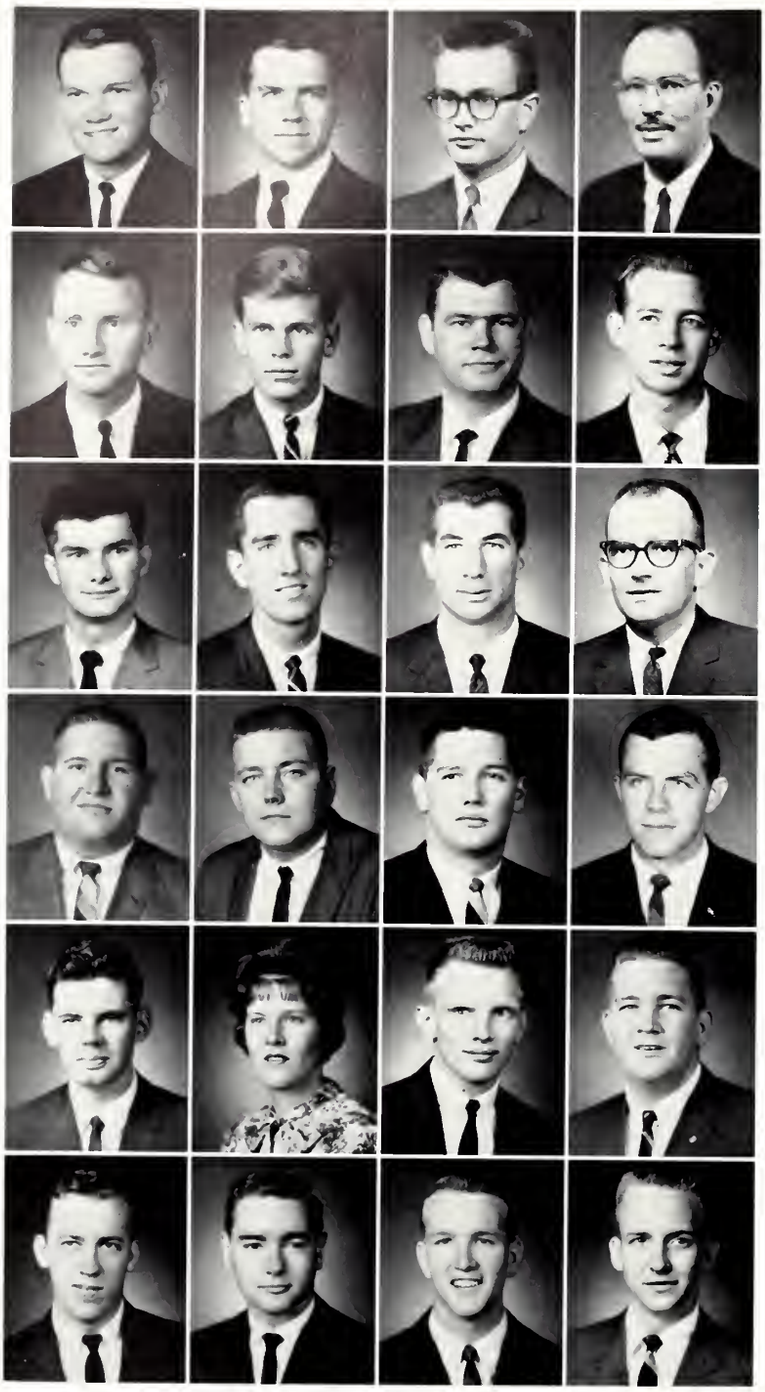

HUDDLESTON, Elton M.; Durant; Bus.; Phi Eta Sigma, Beta Alpha Psi, Scabbard and Blade
HUDNALL, Edward S.; Natchez; Bus.; Alpha Kappa Psi, Beta Alpha Psi, SAM, IDC
HUDSON, Robert Young; Vicksburg; Ed.; SAM, IEd, Circle K
HUDSPETH, William N.; Clarksdale; Forestry; Delta Pi Delta

HUFF, Michael B.; Reform, Ala.; Ag.; Block and Bridle
HUMBLER, Larry E.; Tupelo; Bus.; SAM, Accounting Club
HUNT, Harold D.; Ackerman; Eng.; IEEE
HUNT, James E.; Meridian; Ed.

HUNTER, William Phillips; Jackson; Bus.; Kappa Sigma, treasurer, Blue Key, vice president, Elder Statesmen, Student Director of Union, Scabbard and Blade, Gavel Club, YMCA Cabinet
HUTCHINS, Robert L.; Port St. Joe, Fla.; Ed.; SAM; IEd Club; *Reflector*
HUTCHISON, Jimmy F.; Sallis; Ed.; IEd Club
HYDE, George S.; Senatobia; Eng.; IEEE

INGERSOLL, Robert T.; West Memphis, Ark.; Eng.; Alpha Tau Omega, Phi Eta Sigma, ANS, MSPE
INGRAM, James E.; Memphis; Eng.; AIAA
INGRAM, Kenneth E.; Hollandale; Eng.; Tau Beta Pi, Eta Kappa Nu, MSPE, IEEE, Phi Eta Sigma
INMAN, James S.; Memphis; Ag.; Sigma Alpha Epsilon

JACKSON, Charles E.; McComb; Eng.; Tau Beta Pi, MSPE, ASCE
JACKSON, Dolly A.L.; Eupora; Ed.
JACKSON, George C.; Columbus; L.A.
JARVIS, Lester G.; Prentiss; Bus.; Alpha Kappa PSI, SAM

JENNINGS, Charles T.; Jackson Eng.; IEEE
JENKINS, Felix L.; Memphis; Eng.; AIChE
JENKINS, Luther R.; Marks; Bus.; Accounting Club
JOHNSON, Duff A.; Mendenhall; Bus.

SENIORS

JOHNSON, Ennis L.; Long Beach; Ag.
JOHNSON, Faith; Meridian; Ed.
JOHNSON, James E.; Waynesboro; Ag.; Agronomy Club
JOHNSON, James R.; Philadelphia; Bus.

JOHNSON, Larry W.; Smithville; Ed.; SEA, MIAA, AIAA,
JOHNSON, Samuel E.; Jackson; Eng.; IEEE, MSPE
JOHNSON, W. Ronald; Durant; Bus.; Accounting Club
JOHNSON, William Ray; Smithville; Ed.

JOHNSTON, Earl W.; Ripley; Ag.; FFA
JOHNSTON, Henry E.; Kosciusko; A&S; Pi Kappa Alpha
JOHNSTON, William R.; Starkville; Ed.; Phi Mu Alpha Sinfonia, Chorus, Madrigal Singers
JONES, Billy R.; Benton; L.A. SAM

JONES, Bobby L.; Jackson; Ed.; "M" Club
JONES, Dewitt Russell; Pascagoula; L.A.; Student Senate; Barristers
JONES, Ernest B.; Tupelo; Bus.; Accounting Club
JONES, Huber D.; Laurel; Science; AIP, ROTC

JONES, Jerold N.; Cordova, Ala.; Forestry; Delta Pi Delta
JONES, Robert F.; Jackson; Ed.; APO, Arnold Air Society
JONES, Ronald; Gardendale, Ala.; L.A.; "M" Club
JONES, Silas T.; Brandon; Bus.; Sigma Phi Epsilon,

JORDAN, David B.; Jackson; Bus.; Kappa Sigma
JUREVICS, Ragnar C.; Jackson; Eng.; ASCE
KEARNEY, Noble S.; Leland; Ag.; Farmhouse, Blue Key, Omicron Delta Kappa, Agronomy Club, Alpha Zeta, Westminster Fellowship
KEARNEY, William L.; Jackson; Forestry; Alpha Zeta, Delta Pi Delta, Forestry Club

KECK, Kerth O.; Meridian; Bus.
KELLER, Mark A.; Vicksburg; Ed.; Alpha Phi Omega, Scribes, Omicron Delta Kappa, Phi Eta Sigma, SEA
KENNEDY, Robert; Biloxi; Eng.; Alpha Tau Omega, pres.; ROTC, ASME, Elder Statesmen
KENNINGTON, Bruce C.; Jackson; Bus.

KERGOSIEW, Charles H.; Hazlehurst; Ed.; Pi Kappa Alpha; Arnols Air Society
KING, Carl D.; Hurley; Ed.
KINGSLEY, Curtis W.; Tupelo; Ed.; AIAA, AVA, MIAA, IEd Club
KINNISON, Donald E.; Natchez; Eng.;

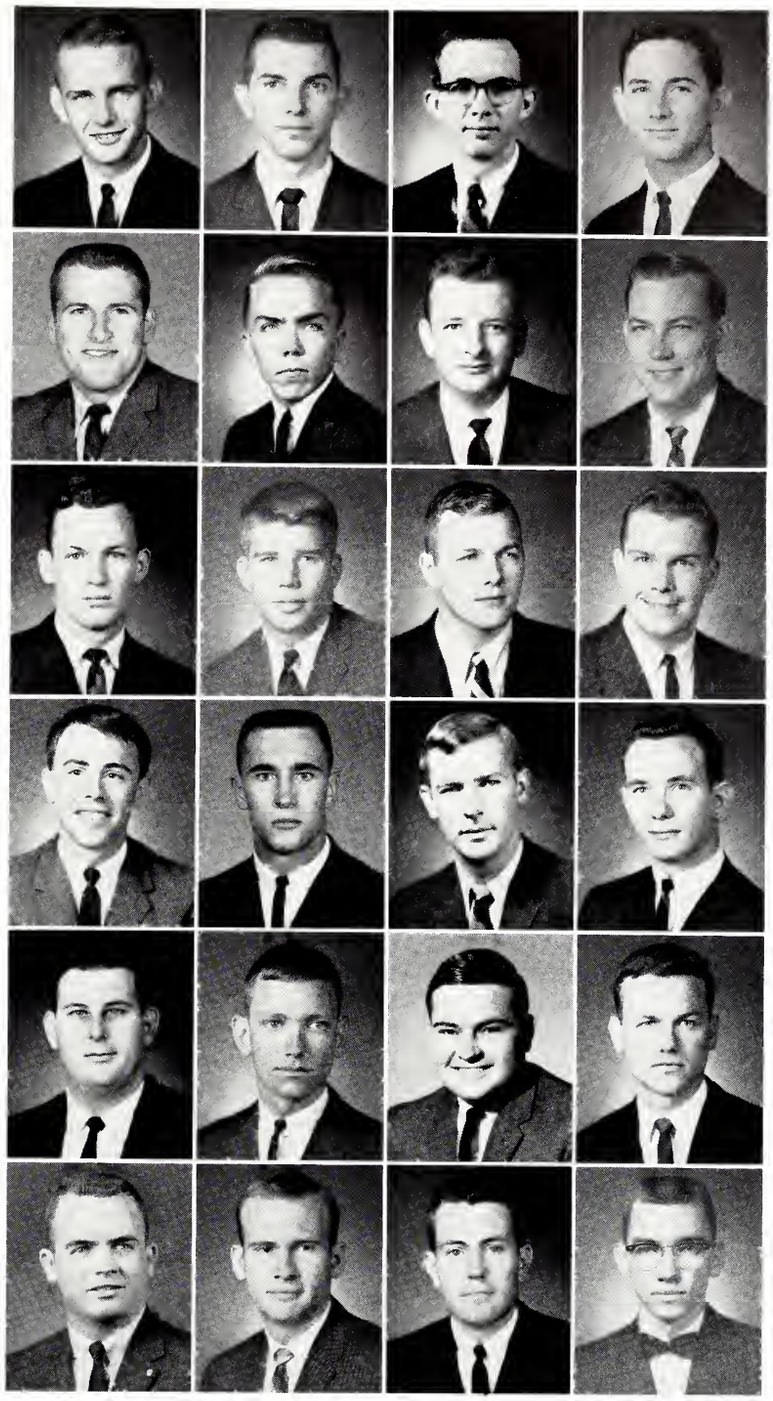

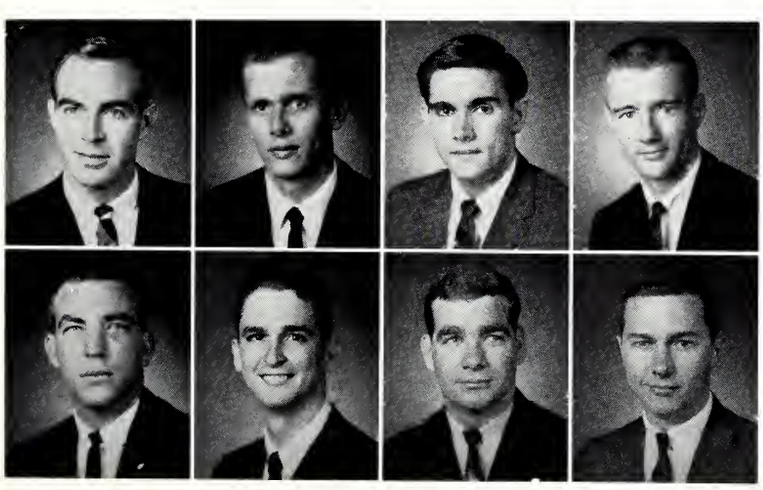

KIRK, Bennie C.; Louisville; Bus.
KISSLING, Fred D.; Proctor, Ark.; Bus.
KNAPP, Roger D.; Jackson; Science; ACS, pres.
KRAUSE, Gerald L.; Natchez; Ed.

KUYRKENDALL, Elbert A.; Magnolia; Bus.; Alpha Kappa Psi; SAM
LADNER, Clarence M.; Pass Christian; Ed.; Newman Club
LAMBERT, William K.; Natchez; Ed.
LANCASTER, Murray K.; Lepanto, Ark.; Eng.; Pi Kappa Alpha, AIChE

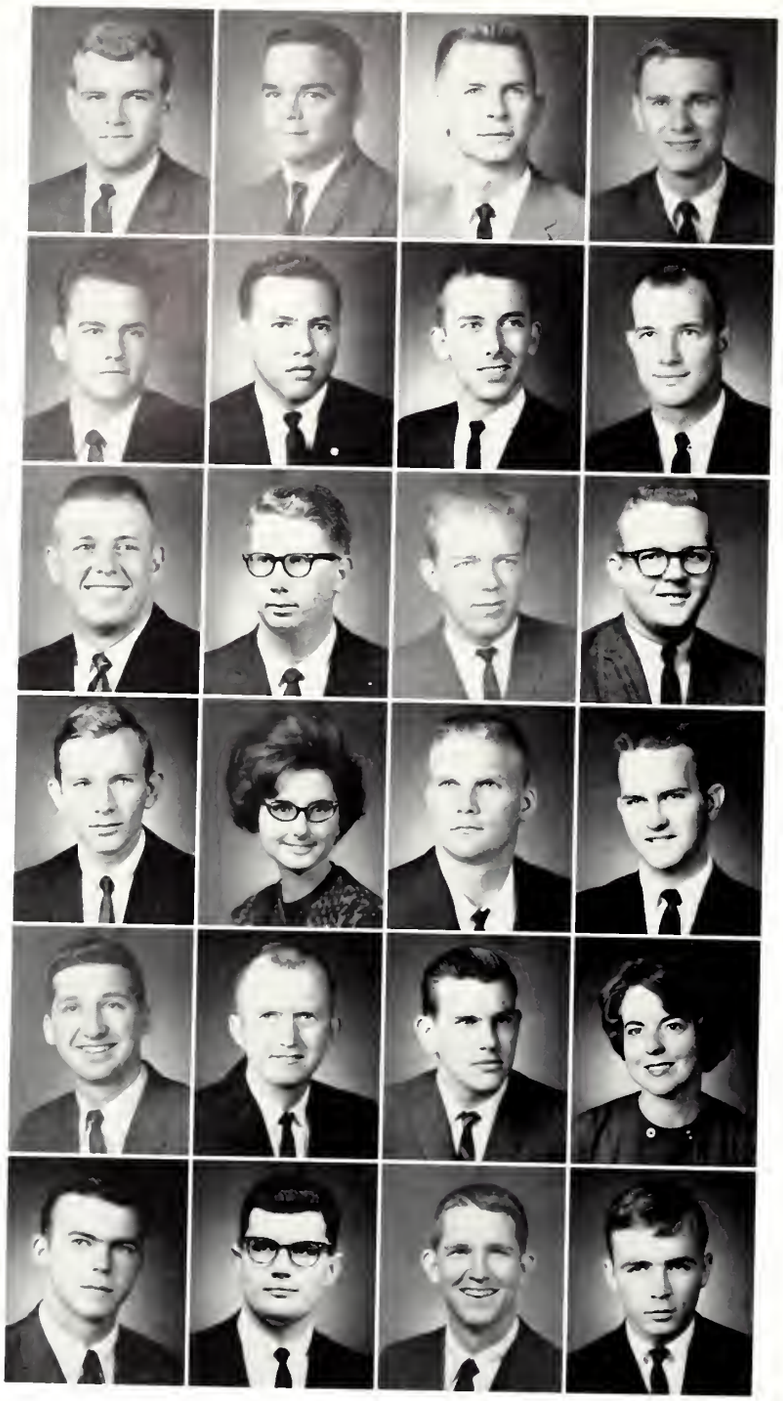

LANCASTER, Richard W.; Hattiesburg; Eng.; IEEE, MSPE
LAND, Donald A.; Batesville; Bus.; SAM
LANDESS, Joe F.; West Point; Ag.
LANE, Dennis R.; Arkabutla; Bus.; Accounting Club

LANE, James W.; Sumner; Eng.
LANGHANS, Richard A.; Biloxi; Eng.
LANGLEY, Curtis D.; Houston; Bus.; SAM
LANIER, Frank E.; Aberdeen; L.A.

LARSEN, Percy J.; Pascagoula; Ed.; "M" Club
LAUDERDALE, Eli N.; Hernando; L.A.
LAURIER, William R.; Crystal Springs; Eng.; Pi Kappa Alpha
LAWLER, James E.; Hamilton, Ala.; Eng.; IEEE

LEACH, Roy E.; Brandon; Eng.; ASCE, MSPE
LEATHERWOOD, Dorothy A.; West Point; L.A.; Pi Kappa Delta, Debate Team
LEE, Colen; Lucedale; Eng.;
LEE, David M.; Raleigh; L.A.

LEE, James H.; Arlington, Va.; Forestry; Forestry Club, vice pres.; Accounting Club Blackfriars
LEE, M. Clint; Philadelphia; Eng.; IEEE, Eta Kappa Nu
LEE, Otha C.; Starkville; Eng.
LEONARD, Patsy A.; Starkville; Bus.; Coed Club, Accounting Club, Beta Alpha Psi

LEWELLEN, Robert E.; Guntown; Eng.
LEWIS, Lloyd T.; Kosciusko; A&S; Band
LIGHTSEY, George R.; Eng.; AIChE, Theta Tau, BSU, Vice pres. Engineering School
LIGON, Thomas A.; Grenada; Bus.; Pi Kappa Alpha, Pi Sigma Epsilon

LILLY, J. Tom; Jackson; Ed.;
LINDSEY, Lynn J. C.: Smithville; Ed.
LINN, Kathie A.; Batesville; Ed.
LIPE, William M.; Batesville; Ag.

LIPSCOMB, James H.; Greenwood; Bus.; Alpha Tau Omega, house manager, kitchen steward, pledge trainer, rush chairman; 64 *Reveille* editor; Board of Publications Pi Sigma Epsilon, SAM, Student Senate, President's Cabinet, Accounting Club, Collegiate Civitan
LITTLE, Lawrence E.; Drew; Ed.; IEd Club
LOPER, William P.; Forest; Bus.
LORD, Lynn E.; Natchez; Bus.; Beta Alpha Psi, Alpha Kappa Psi, SAM, Accounting Club

LORD, Mack H.; Natchez; Bus.; SAM
LOWE, Frank J.; Monticello; Ag.
LOWERY, Thomas F.; Wesson; Ed.
LOWRANCE, Howard David; New Albany; L.A.; Phi Kappa Tau, YAF, state chairman

LOYD, Harvey G.; Inverness; Bus.; Accounting Club, Beta Alpha Psi
LUKE, William E.; Meridian; Bus.; Accounting Club
LYLES, Steve; Scottsville; Ed.; Sigma Alpha Epsilon, Elder Statesmen, Golf team
McBRIDE, James H.; Vicksburg; Eng.; Tau Beta Pi, Kappa Sigma

McCAIN, William A.; Greenwood; Ag.; Alpha Tau Omega, Scabbard and Blade
McCORLEY, Doris A.; Fulton; Ed.
McLELLAN, William E.; Greenville; L.A.; Barristers, Accounting Club
McCLANAHAN, Jan T.; Columbus; Science; Phi Kappa Tau, Omicron Delta Kappa, Blue Key; AED

McCORMICK, John G.; Natchez; Ed.; AIAA, MIAA, IEd Club, Iota Lambda Sigma
McCOY, Elvis A.; Tupelo; Eng.
McCULLOUGH, Pat H.; Ruth; Eng.; AIChE
McCOLLUM, Larry W.; Kossuth; Ag.

McCURLEY, Dunbar; Crosby; Ag.; Block and Bridle, pres.; Alpha Zeta, Student Senate, secretary-treasurer Agriculture College
McDANIEL, Donald R.; Columbia; Bus.; Accounting Club
McDONALD, Harold R.; Jackson; Eng.; Tau Beta Pi, Scabbard and Blade; ASCE, MSPE
McGEE, Joe; Memphis; Science

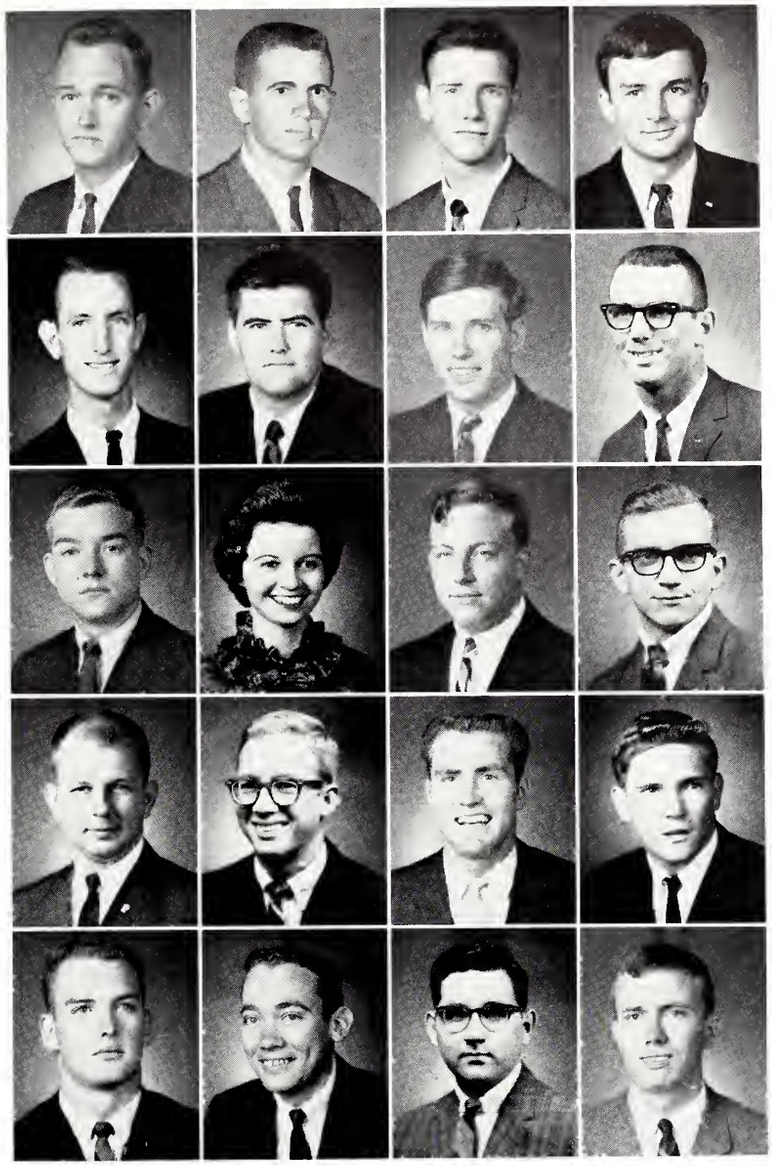

SENIORS

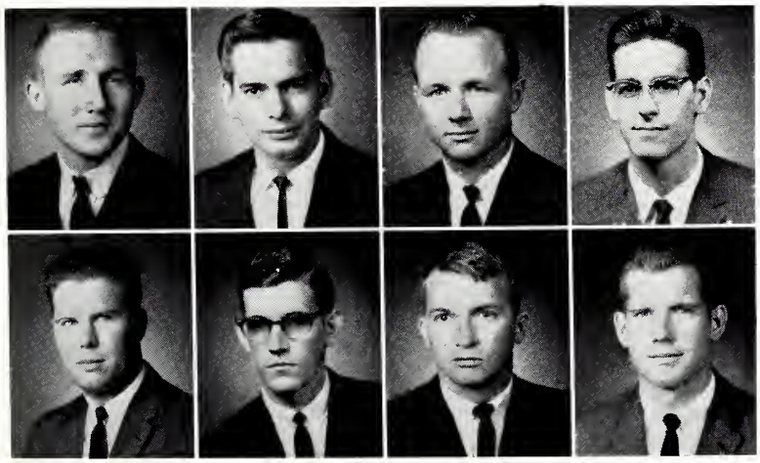

McGOWEN, Douglas N.; Collins; Ed.; IEd Club, SAM
McGREGOR, Lloyd F.; Memphis; Eng.; AIAA
McHALFFEY, Van Elbert; Corinth; Ed.; Iota Lambda Sigma
McKAY, Walter J.; Jackson Eng.; ASCE

McKINNIS, Michael S.; Okolona; Bus.
McKNIGHT, David L.; Ackerman; Ed.; IEd Club
McLAURIN, Ray C.; DeKalb; Bus.; Delta Sigma Pi, SAM
McLEOD, John L.; Leakesville; Ag.; Agronomy Club

McLEOD, Johnny C.; Louisville; Ed.
McMILLAN, Nathan P.; Meridian; Ed.; IEd Club, SAM
McMILLAN, William C.; Jackson; Bus.
McMULLAN, Decatur; L.A.

McNARON, Charles R.; Jackson; Ed.
McNULTY, Edward T.; Columbus; Science; Sigma Alpha Epsilon
McRANEY, Harold D.; Biloxi; Eng.; IEEE
McSHAN, Donald W.; Schlater; Ag.; Sigma Alpha Epsilon, Ohi Eta Sigma, Alpha Zeta, AETB

MALONE, Carroll D.; Hattiesburg; Eng.; MSPE, ASME
MANNING, Ronnie M.; Bolton; Bus.; Scabbard and Blade, Drill team
MARLER, Lannie R.; Jackson; Eng.; ASCE
MARTIN, Dennis R.; Meridian; Bus.; Kappa Alpha

MARTIN, Frederick Y.; Pascagoula; Eng.; ASME, MSPE
MARTIN, Shirley A.; Dorsey; Ed.
MARTIN, Zack E.; Meridian; Ed.
MASLEY, William Larry; Scooba; Eng.

MASSENGILL, David L.; Amory; Eng.; ASAE
MASSEY, Marvin S.; Okalona; Bus.; Beta Alpha Psi, Delta Sigma Pi
MASSEY, Tommy R.; Meridian; Ed.; Phi Kappa Tau, SAM, IEd Club,
MATTHEWS, Sara E.; Starkville; L.A.; BSU, Chorus Phi Kappa Phi

MAUMUS, Xavier Joseph; Biloxi; Eng.; ASCE
MAY, Gerald C.; Newton; Bus.
MEEK, Robert C.; Columbia; Ag.
MEYER, Thomas P.; Vicksburg; Ed.; Scabbard and Blade, Newman Club;

SENIORS

MICHAEL, James T.; Jackson; Geology; Lambda Chi Alpha
MILES, Winston A.; Weir; Ed.
MILLER, N. Norman; Memphis; Bus.; "M" Club, Rifle team
MILLIGAN, Michael F.; Jackson; Bus.; Pi Sigma Epsilon, Accounting Club, Kappa Alpha, Alpha Kappa Psi

MILLS, Edwin D.; Forest; Bus.
NORSWORTHY, Milton L.; Jackson; Eng.; AIChE Sigma
MILTON, John F.; Booneville; Eng.
MINER, Charles E.; Brookhaven; Bus.; Pi Kappa Alpha, SAM

MITCHELL, Larry B.; Kossuth; Ag.; FFA
MITCHELL, Madelaine K.; Picayune; Ed.
MITCHELL, Roger; Caledonia; L.A.
MITCHELL, Thomas J.; Ellisville; Ed.

MITCHELL, Travis H.; Belmont; Eng.
MOHLER, Bruce K.; Ocean Springs; L.A.
MOODY, Ernest; Hollandale; Bus.
MOON, Bobby J.; Cleveland; Bus.; Accounting Club

MOON, William H.; Birmingham; PE; "M" Club
MOORE, Billy C.; Jackson; Bus.
MOORE, Charles E.; Kossuth; Ed.
MOORE, James H.; Vaughan; Ag.

MOORE, James M.; Vicksburg; Bus.; Kappa Sigma
MOORE, Jimmie F.; Edinburg; Ed.
MORROW, Johnny M.; Red Bay, Ala.; Ed.; Delta Chi
MOSS, Lonnie J.; Union; Bus.; Accounting Club, IDC

MULLEN, Charles R.; Lexington; Bus.; Accounting Club, Beta Alpha Psi
MURPHY, A. Malcolm; Lucedale; L.A.
MUSSELWHITE, David R.; Port St. Joe, Fla.; Ed.; I Ed. Club, SAM
MYERS, Troy J.; Collins; L.A.

NABORS, Thomas W.; Columbus; Science; Alpha Epsilon Delta, Sigma Alpha Epsilon
NAIL, James H.; Kilmichael; Bus.; AFROTC
NASSAR, Emile A.; Jackson; Eng.; Theta Tau, AIChE, Newman Club
NEBLETT, Sallie Anne; Greenville; L.A.; Chi Omega; Editor 1965 *Reveille;* editor *Miss State;* society editor *Reflector;* editor *Bulldog;* editor MIC *Key;* AWS Judicial Council, secretary; AWS Legislative Council; IAWS Contact; Student Senate; AWS Constitutional Comm.; Union Lecture Series Comm.; YMCA Student-faculty Luncheon Comm.; MSU Board of Publications

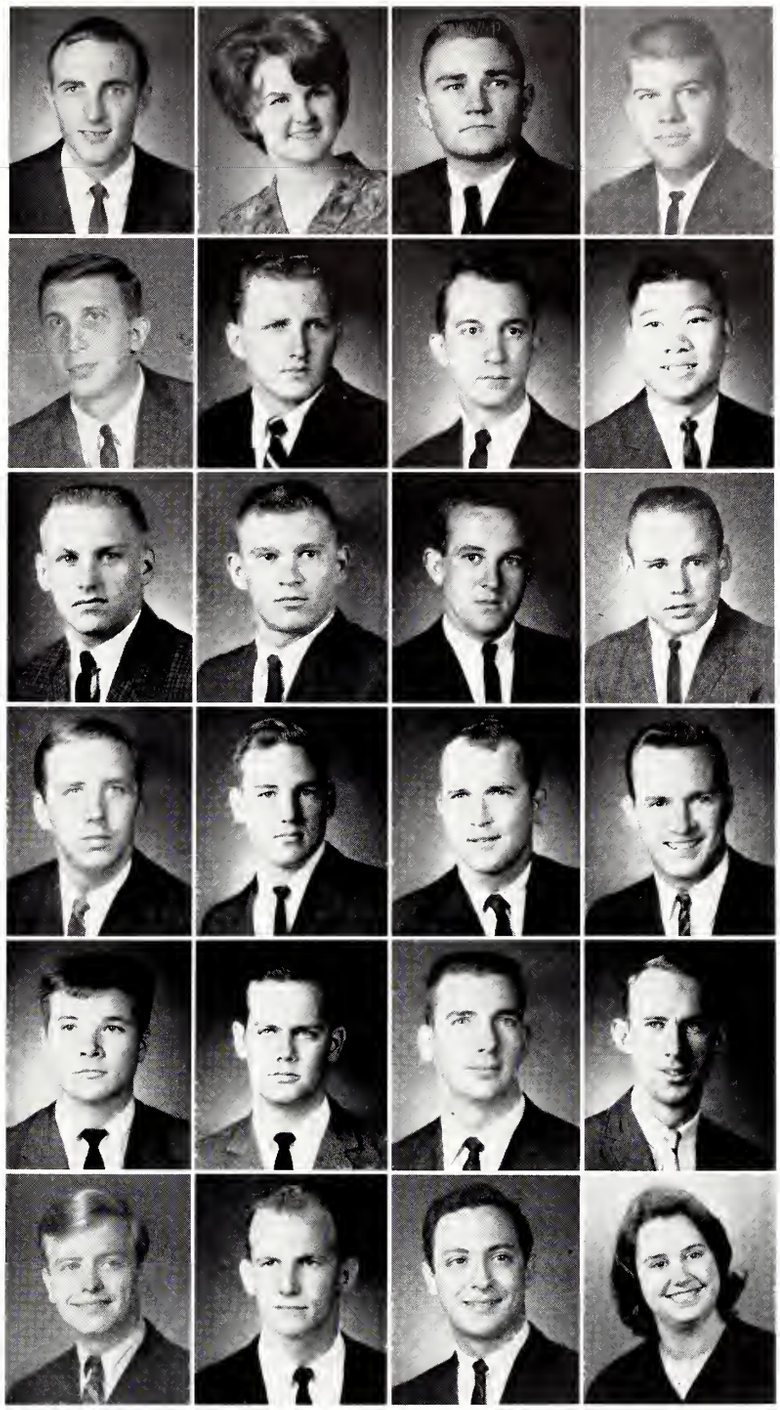

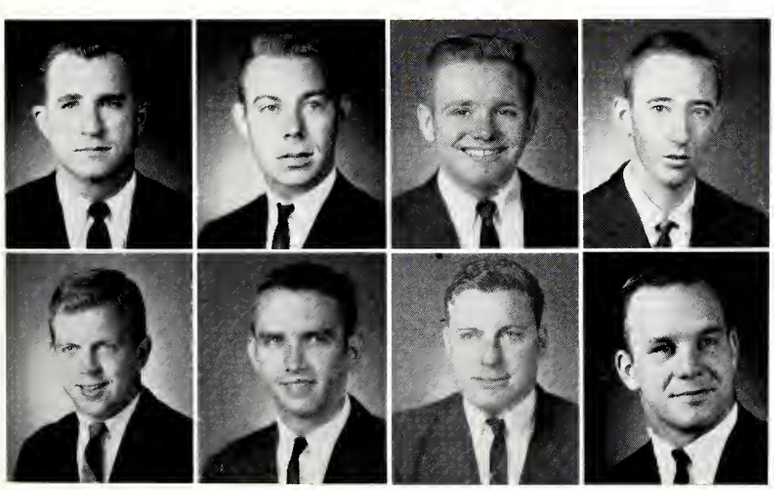

NELSON, Alfred T.; Yazoo City; Bus.; Phi Eta Sigma
NELSON, Benjamin A.; Pope; Ag.; Agricultural Ec. Club
NETTLES, James L.; Shubuta; Ed.; Phi Eta Sigma
NEVELS, Don J.; Brookhaven; Forestry; Forestry Club

NEWBILL, George A.; Meridian; Eng.; MSPE, AIChE, Theta Tau, Pres. of Engineering College
NEWMAN, Samuel P.; Utica; Ag.
NICHOLS, Franklin; Mantachie; Ag.
NICHOLS, Jon W.; Meridian; Ed.

NICHOLSON, James W.; West Point; Ed.
NOBLE, Pickins A.; Tupelo; Ed.; Kappa Sigma
NOLLA, Juan J.; Arecibo, Puerto Rico; Bus.; Nu Sigma Beta, Alpha Kappa Psi, Newman Club, International Club, treasurer
NORMAN, John C.; Ponotoc; Eng. Alpha Tau Omega

NORSWORTHY, Milton; Jackson; Eng.; AIChE
NUNEZ, Armando J.; Maracaibo, Venezuela; Eng.; Petroleum Club, International Club
NUNN, Oliver; Halls, Tenn.; Science
OAKLEY, Robert F.; Booneville; Ed.; Kappa Alpha

O'BRIEN, Terence D.; Vicksburg; Bus.; Scabbard and Blade, Pre-law Club, Army Drill team
O'CALLAGHAN, John B.; Pontotoc; Ed; Iota Lambda Sigma; IED
ODEN, Barry K.; Jackson; Bus.; Kappa Sigma, Alpha Kappa Psi
ODEN, Betty L.; Starkville; Eng.; Zeta Tau Alpha, AIChe, MSPE

ODOM, Robert E.; Kosciusko; Ag.; FFA
ODOM, William M.; McComb; L.A.; Pi Kappa Alpha
OLDHAM, Jessie C.; Greenwood; Eng.; ASCE, MSPE
OLIVER, James D.; Meridian; Eng.; IEEE

OWEN, Daniel U.; Jackson; Bus.
OWEN, Stanley S.; Beaumont, Tex.; Science; ACS, Band
OWENS, Clarence R.; Moss Point; Science
OWENS, John K.; Laurel; Eng.; Tau Beta Pi, Eta Kappa Nu, IEEE

OWENS, Thad O.; Brookhaven; Ag.; Farmhouse, Alpha Zeta
PACE, Joseph V.; Forest; Eng.; Collegiate Civitan
PACE, Noble H.; Columbus; Bus.; Sigma Chi, SAM Alpha Zeta
PALMER, J. Steven; Amory; Ed.

PARK, John Weldon; Vicksburg; Eng.; ASME, MSPE
PARKER, Charles S.; Florence; Eng.; ASCE, MSPE
PARKS, Louis H.; Greenville; Bus.; Lambda Chi Alpha, secretary, Alpha Kappa Psi, secretary
PARSONS, Frank S.; Jackson; L.A.; Sigma Chi, Arnold Air Society

PARVIN, James M.; Biggersville; Eng.; IEEE, MSPE, Tau Beta Pi, Eta Kappa Nu
PATRICK, Raymond E.; Belmont; Ed.
PATTERSON, David E.; Wesson; Ed.; Iota Lambda Sigma
PATTERSON, Robert L.; Oxford; Eng.; ASCE

PATTON, James M.; Perkinston; Eng.
PAYNE, Delma R.; Tupelo; Ed.
PAYNE, Jack C.; Lafayette, La.; L.A.; Alpha Tau Omega
PORTER, B. Joy; Fayette, Ala.; Science; Phi Mu, ROTC Sponsor, Cheerleader, *Reveille* favorite, *Reveille* beauty, Homecoming Queen, Secretary Junior Class

POUND, Buddy; Ponotoc; Bus.
POWELL, Peggy J.; Nettleton; Bus.; Alpha Beta Psi
PAYNE, Melvin C.; Newton; Eng.; Pi Kappa Alpha, Phi Eta Sigma, Theta Tau
PEAVEY, Hartley D.; Meridian; Bus.; SAM

PEAVY, Larry; Meridian; L.A.
PEEPLES, David P.; Merigold; Eng.; ASCE
PEGG, Jerry A.; Grenada; Bus.; Beta Alpha Psi, Phi Eta Sigma, Accounting Club
PENNEBAKER, John D.; New Albany; L.A.; Sigma Chi

PENNINGTON, Ernest J.; Jackson; Ed.
PEPPER, George R.; Mantee, Ed.
PEPPER, John L.; Vaughan; Ag.
PERKINS, John R.; Anguilla; Forestry; Forestry Club

PERKINS, Robert E.; Chatom, Ala.; Science
PERRY, George W.; Grenada; Eng.; ANS, Tau Beta Pi
PERRY, Morris B.; Philadelphia; Ag.; Block and Bridle
PETERMAN, Lester L.; Jackson; Ed.

PETRIE, Jerry W.; Ruleville; Eng.; AIAA
PEUGH, Jannette; Aberdeen; Ed.
PEVEY, Tommy R.; Natchez; Bus.; SAM
PICKERING, Benson B.; Port Gibson; Ed.; Alpha Tau Omega, SAM

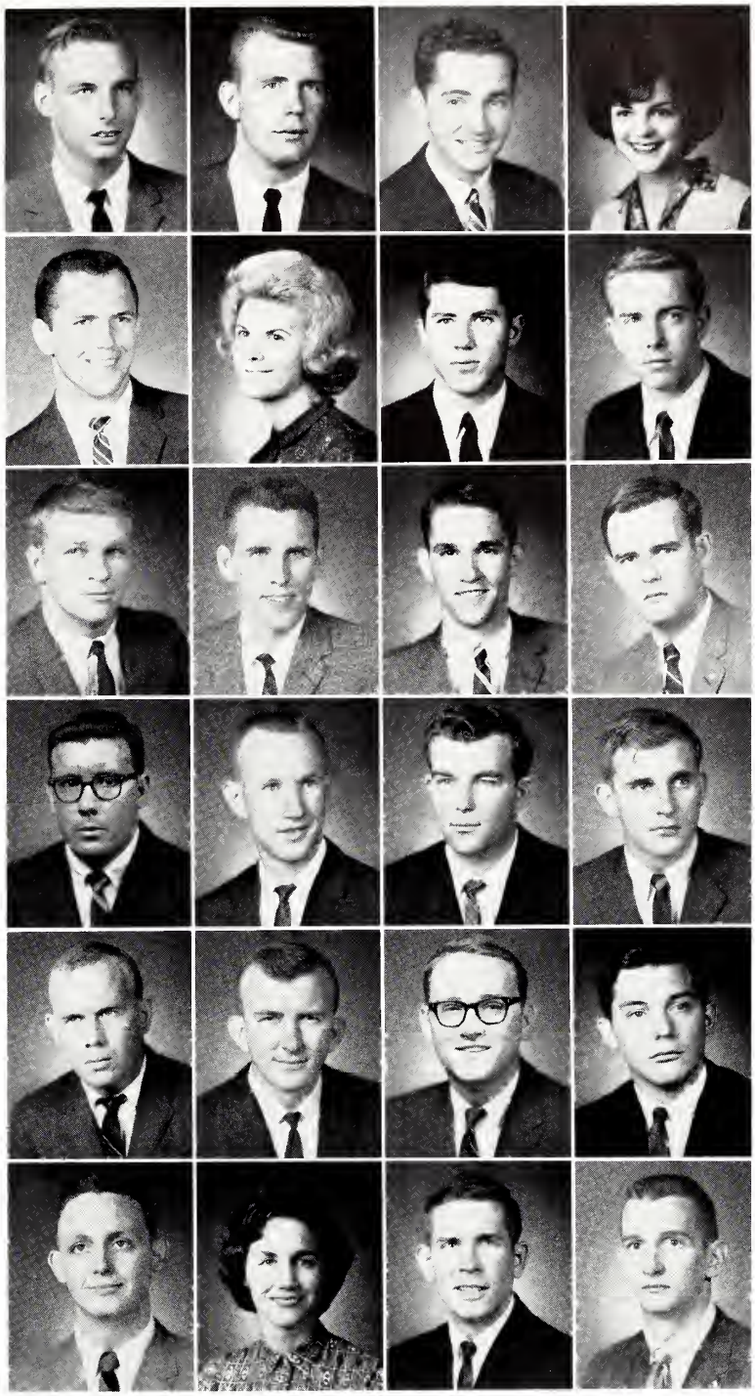

SENIORS

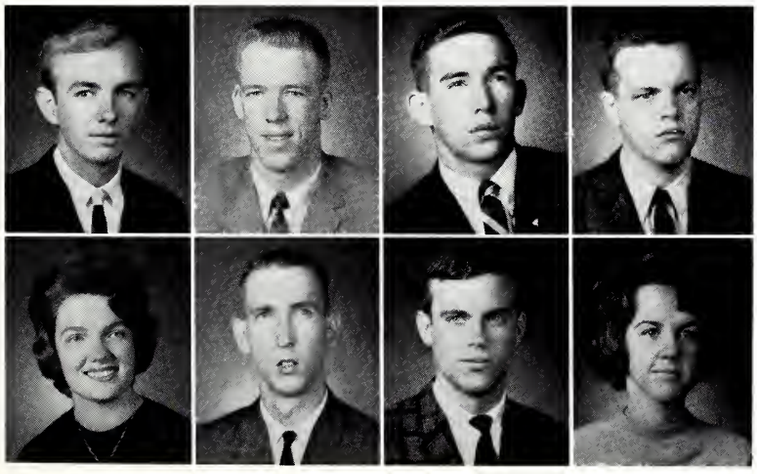

PICKETT, James A.; Meridian; Bus.
PITTMAN, John B.; Foxworth; Bus.; Accounting Club, Beta Alpha Psi
POGUE, Donald E.; Eupora; Ag.; Delta Chi, AETB
POL, Jarry A.; Gulfport; Eng.; Tau Beta Pi, Eta Kappa Nu, IEEE, MSPE

POOLE, Lonnie M.; Ithaca, New York; Ed.; BSU
POOLE, Michael R.; Poplarville; Eng.; IEEE
POPE, James K.; Belzoni; Bus.; Accounting Club
POWER, Carol A.; Weir; Ed.

PRATHER, John W.; Michie, Tenn.; Science; ACS, Farmhouse
PRESCOTT, John C.; Fontane, Calif.; Bus.
PRICE, Frances H.; Starkville; L.A.; Phi Kappa Phi, Blackfriars; Chorus
PRICE, Francis; Edinbury; Bus.

PRIDGEN, Edward; Leakesville; Ed.; IEd Club, SAM
PRIMROSE, Graham B.; Sydney, Australia; Bus.; Alpha Kappa Psi
PRINE, Eldred L.; Jackson; Forestry
PUGH, Eugene; Halls, Tenn.; Ag.; Pi Kappa Alpha

PULLIAM, Wheeler W.; Strong; Ed.
PURVIS, Nickey J.; Wesson; Bus.; SAM, Alpha Kappa Psi, BSU
PUTNAM, Victor M.; Jackson; Eng.; Phi Kappa Tau, Theta Tau, AIChE
PYBASS, John A.; Brookhaven; Eng.; IEEE

RAINEY, Jean C.; Sturgis; L.A.; Blackfriars
RAISES, John W.; Jackson; L.A.
RAGGIO, Donald J.; Hazlehurst; L.A.
RALEY, William M.; Aberdeen; Bus.; SAM

RANDALL, Albin M.; Woodville; Bus.; Sigma Alpha Epsilon, Accounting Club
RANDOLPH, Curtis N.; New Albany; Bus.
RANDLE, John A.; New Albany; Eng.; Tau Beta Pi, Pi Tau Sigma, ASME
RAWLS, William A.; Pensacola, Fla.; Ag.; Horticulture Club

SENIORS

RAWSON, Agatha F.; Meridian; Ed.
RAWSON, Glen E.; Meridian; Science
REAMES, James E.; Pascagoula; Eng.
REDD, Robert F.; Pascagoula; Eng.; ASME

REDDITT, Ricky P.; Sidon; Bus.; Sigma Chi
REDMON, John Talley; Seminary; Eng.; AIChE
REED, Clifton; Magee; Ed.
REED, Joseph R.; Oberlin, La.; Ed.

REESE, William C.; Ecru; Ed.; SAM, IEd Club
REILY, Virginia L.; Meridian; L.A.
RHODES, Larry; Jacksonville, Fla,; L.A.
RICHARDS, Davis A.; Canton; Bus.; Sigma Alpha Epsilon, SAM, Pi Sigma Epsilon

RICHARDS, Gerald J.; Biloxi; Bus.
RICHARDSON, Don W.; Ackerman; Ed.
RICHARDSON, James R.; Jackson; Ag.; Farmhouse, Block and Bridle, Agricultural Council, Student Senate
RICHARTZ, Henry M.; Los Angeles, Calif.; Bus.; SAM, flying Club, Parachute Club

RICHEY, Don H.; Tupelo; Bus.
RIDDELL, Billy B.; Corinth; Ag.; Economics Club
RIDINGS, Robert S.; Clarksdale; Ed.; Band, IEd Club, SAM
RILEY, Julian C.; Verona; Bus.; Phi Kappa Tau, Delta Sigma Pi, Beta Alpha Psi, Accounting Club, Scabbard and Blade, Pi Sigma Epsilon, Alpha Tau Omega, Young Republicans

ROBERTS, Barclay P.; Jackson; Eng.; ASCE, Kappa Alpha
ROBERTSON, Ronie K.; Senatobia; Bus.
ROBERSON, William; Jackson; Eng.; ASCE
ROBY, John A.; Forest; Ag.

ROGILLO, Charles E.; Jackson; Ag.; Block and Bridle
ROSAMOND, James D.; Vaiden; Science; ACS
ROUNSAVILLE, T. C.; Leakesville; Forestry; Forestry Club
ROWELL, Charles E.; Leland; L.A.; Pi Kappa Alpha

ROWLAND, Roy D.; Walnut; Eng.; ASCE
ROY, Paul T.; Columbus, Georgia; Ed.
SANTA CRUZ, Alan J.; Biloxi; Bus.; Sigma Chi, Scabbard and Blade, Delta Sigma Pi, Dairy Club, Cheerleader
SALE, Carolyn E.; Gulfport; L.A.

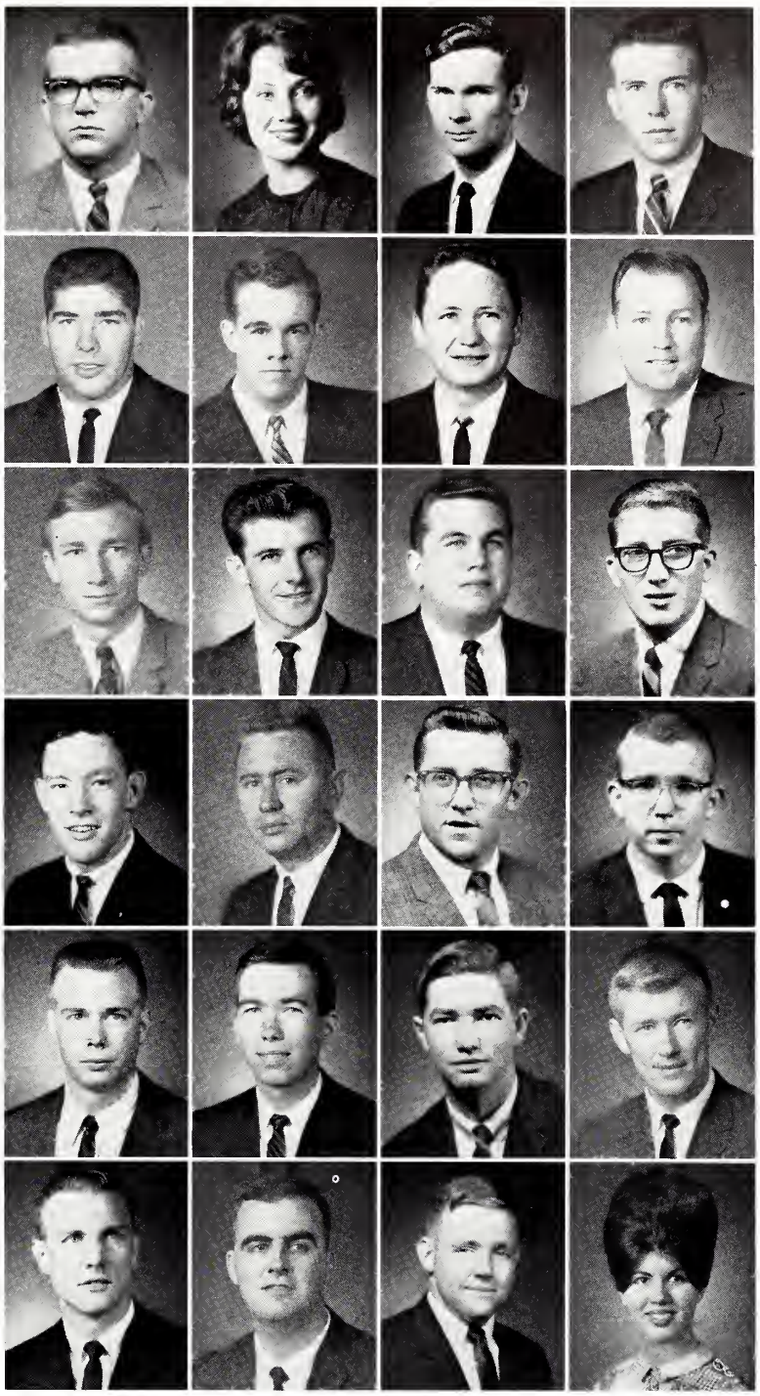

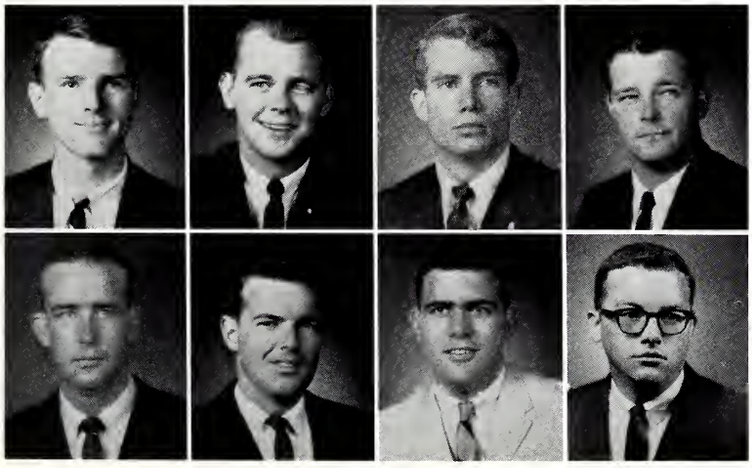

SALTER, John W.; Port Gibson; Eng. & Bus.; Delta Sigma Pi, Tau Beta Pi, MSPE, Alpha Tau Omega
SAMPLE, Clinton K.; Jackson; Bus.; Kappa Sigma
SANFORD, Albert D.; Meridian; Eng.; Pi Kappa Alpha, ASME, Pi Sigma Epsilon, MSPE, SAM
SARTOR, Roger Dale; Taylorsville; Ed.; FFA

SCALES, Laurin M.; Starkville; Ed.; Sigma Alpha Epsilon
SCARBOROUGH, Charles; Biloxi; Ag.
SCATURRO, Peter J.; Laurel; Bus.
SCOTT, Albert C.; Columbus; Ag.; AETB

SCOTT, James F.; Covington, Tenn.; Science
SCHILLING, Joseph Q.; Magnolia; Science; Sigma Alpha Epsilon, AIP
SCHWAN, Thomas R.; Biloxi; Eng.; Tau Beta Pi, Eta Kappa Nu, IEEE, MSPE
SCOGGINS, Robert G.; Jackson; Ed.; IEd Club

SEATER, Robert B.; Canton; Bus.
SEBREN, Alan J.; Brandon; Eng.; IEEE, MSPE
SHOWS, James T.; Laurel; L.A.
SHUTE, George M.; Tchula; Ag.

SIKES, Schuyler A.; Fayette; Bus.; SAM
SILLS, Joel D.; Brownsville, Tenn.; Forestry; Forestry Club
SLACK, Darrel G.; Jackson; Eng.
SLEDD, MELVIN F.; Paducah, Ky.; Ed.; IEd Club

SEVILLA, Guillermo; Honduras; Ag.; International Club, AETB, Alpha Zeta
SEVILLA, Ricardo A.; Darli, Honduras; Ag.; International Club
SEWARD, Byron H.; Pace; Bus.; Accounting Club, Alpha Phi Omega, Alpha Kappa Psi
SHAW, David M.; Jackson; Bus.

SHAW, Henry L.; Tchula; Ag.; FFA
SHAW, John K.; Tchula; L.A.
SHAW, Kirk C.; Newton; L.A.; Pi Kappa Delta, Scabbard and Blade, Elder Statesmen, Debate
SHEFFIELD, Ann W.; Dorsey; Ed.

SHOEMAKE, Harry L.; Laurel; Ag.
SIMMONS, John Preston; Aliceville, Ala.; Bus.; AFROTC, SAM, Westminster Fellowship
SMITH, Charles E.; Jackson; Bus.; Beta Alpha Psi Accounting Club, "M" Club
SMITH, Eddie M.; Noxapater; Ed.

SMITH, James T.; Meridian; Eng.; MSPE, AIME
SMITH, James W.; Leland; Ag.; Pi Kappa Alpha, Entomology Club
SMITH, Jay C.; Sellers; Eng.
SMITH, Johnny J.; Loyd Star; Eng.

SMITH, Newton J.; Scooba; Eng.; Tau Beta Pi, Eta Kappa Nu, Phi Kappa Phi, Theta Tau, IEEE, MSPE, BSU
SMITH, Ronald L.; Minter City; Ag.; Phi Kappa Tau, FFA, Block and Bridle, 4-H Club, Rodeo Club
SMITH, Sebron D.; Silver City; L.A.; Sigma Chi
SMITH, Timothy G.; Pascagoula; Eng.

SMITH, Tommy E.; Jackson; Eng.; IEEE
SMITH, William L.; Chickasaw, Ark.; Forestry
SNEED, Hugh B.; Jackson; Bus.
SPARKS, Jerry D.; Batesville; Ed.; Collegiate Civitan, IDC, SEA

SPEED, Sam W.; McComb; Ed.; I Ed Club, SAM
SPELL, Robert H.; Wesson; Bus.; Pi Sigma Epsilon, Accounting Club
STAMPS, Michael J.; Brookhaven; Eng.
STANCEL, Donald H.; Meridian; Bus.

STATON, Henry C.; Union; Ag.; BSU, Agronomy Club
STEINWINDER, William P.; Jackson; Bus.; Alpha Tau Omega
STENNIS, Earl A.; DeKalb; Ag.
STERLING, Maxine; Magnolia; Ed.; Young Republicans

STERLING, Patricia A.; McComb; Ed.; BSU
STEWART, Billy J.; Bruce; Bus.
STEWART, Lee A.; Ripley; Ed.
STEWART, Paul B.; New Orleans; Eng.; AIAA

STEWART, Robert A.; Houston; Science; Collegiate Civitan
STEWART, Thomas W.; Osyka; Ed.
STEVERSON, Bessie J.; Starkville; Ed.
STOCKSTILL, Michael A.; Picayune, L.A.; assistant editor, 1965 *Reveille*, columnist, *Reflector*, assistant editor MIC *Key*, Union Lecture Series Committee

STOVALL, Carolyn A.; Louisville; Ed.
STRICKLAND, Gary W.; Laurel; Ag.
STRICKLAND, Richard; Laurel; Eng.; AIIE, NSPE
STRONG, Raymond J.; Memphis; Bus.

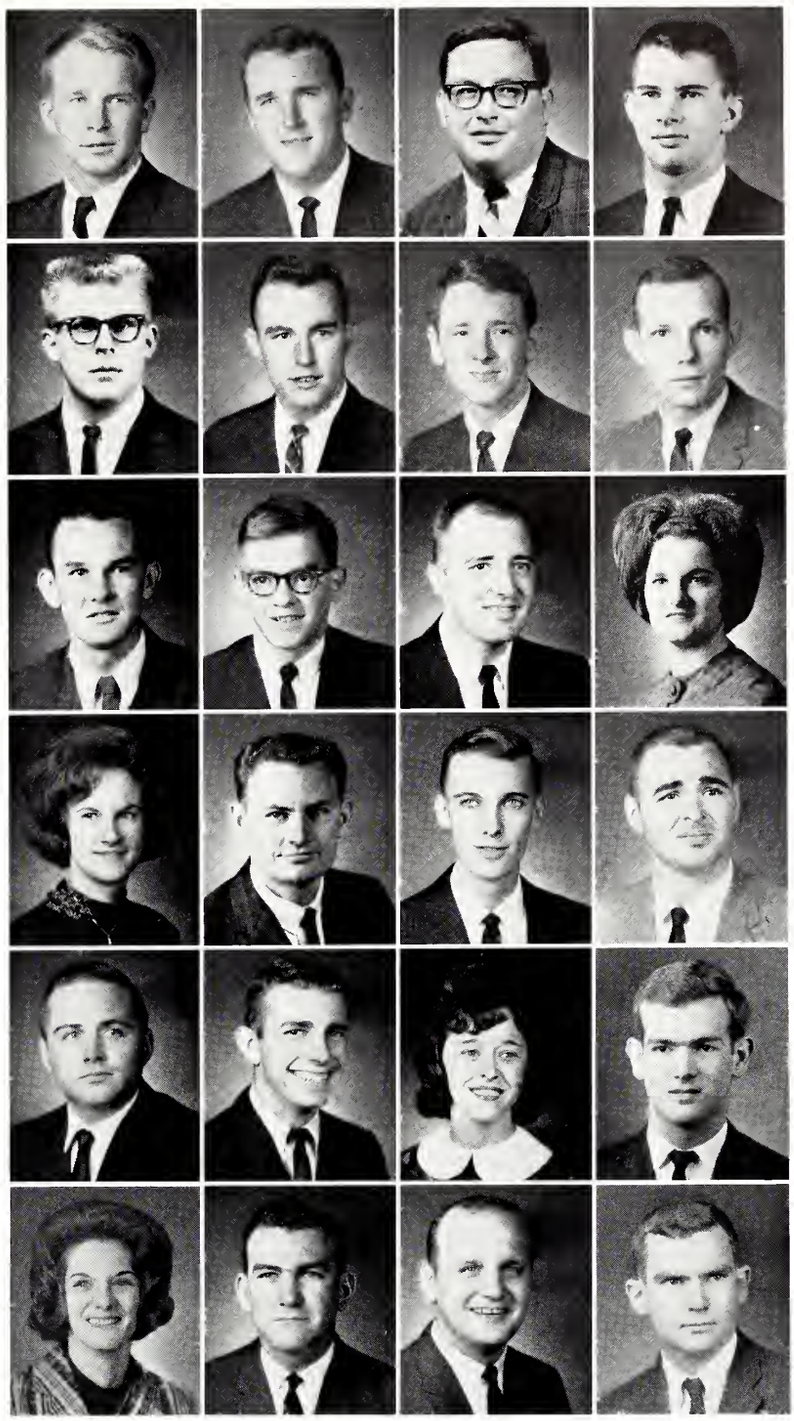

SENIORS

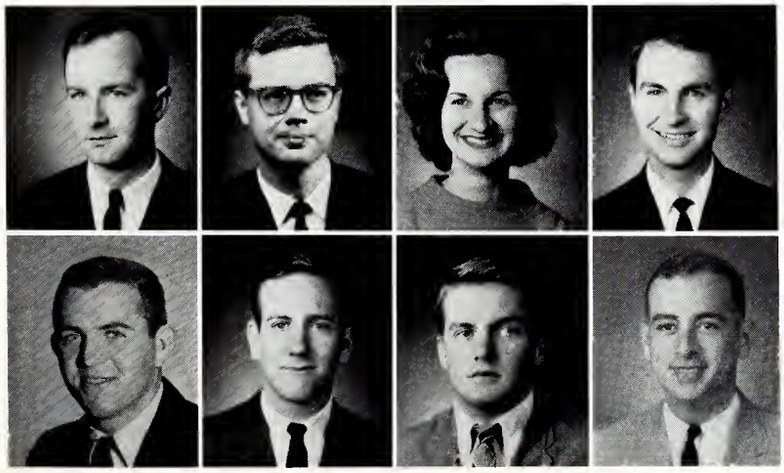

STURGEON, Ken W.; Eldred, Ill.; L.A.; Alpha Phi Omega, Newman Club
SUTHERLAND, John B.; Gulfport; Eng.
SUTTER, Sandra G.; Toomsuba; L.A.; Zeta Tau Alpha, AWS
SWAIN, Charles W.; Meridian; Bus.

SWEARENGEN, Larry S.; Water Valley; Ed.
TABOR, Michele G.; Longbeach; Bus.; Accounting Club
TABOR, Newton V.; Winona; L.A.
TAMPARY, Anthony T.; Pensacola, Fla.; Ed.

TANN, Thomas M.; Jackson; Bus.; Alpha Tau Omega, Business Manager *64 Reveille*, Board of Publications, Student Senate, Judicial Comm., Elder Statesmen
TANNER, Barney A.; Mize; Ag.; FFA, Alpha Zeta
TARLETON, Sandra F.; Starkville; Bus.
TATE, Archie P.; Petal; Forestry; Delta Pi Delta

TAYLOR, Alan F.; Black Mountain, N.C.; Ed.
TAYLOR, Charles D.; Jackson; Eng.; AIChE
TAYLOR, Don G.; Memphis; Bus.; Sigma Shi
TAYLOR, Harold W.; Meridian; Eng.; IEEE, Theta Tau, Student Senate, MSPE

TERNEY, Joseph L.; Clarksdale; Bus.; Pre-law Club, Newman Club
TERRELL, Amos H.; Memphis; Eng.; AIAA
TERRELL, Thomas C.; Clarksdale; L.A.
TERRY, Luther W.; Houston; Ed.

TERRY, Sharon J.; Cleveland; Ag.; Chi Omega, Pre-vet Club
THAMES, Charles M.; Jackson; Eng.
THORNTON, Bobby L.; Raleigh; Eng.; ASIE
THOMPSON, Walter R.; Jackson; Bus.; Sigma Chi

THORNHILL, Lee W.; Tylertown; Bus.
TILGHMAN, Paris E.; Hattiesburg; Ed.; IEd Club, MIAA, AIAA, Iota Lambda Sigma
TIMMONS, Tommy G.; Tupelo; Bus.; Pre-law Club
TINGLE, Peggy V.; Meridian; L.A.

TINSLEY, Marion D.; Philadelphia; Bus.; Lambda Chi Alpha, Pi Sigma Epsilon
TODD, Rex E.; Ellisville; Ed.
TOLAND, James Don; Meridian; Bus.; Kappa Alpha, Blue Key, Student Senate, Elder Statesmen, Who's Who, Business Manager 1965 *Reveille*
TOMLINSON, John B.; Kossuth; Bus.; Phi Kappa Tau, Accounting Club

SENIORS

TOUMBACARIS, George B.; Ocean Springs; L.A.
TOWNSEND, Sammy E.; Columbus; L.A.; ROTC
TRASK, William R.; Centreville; Eng.; AIChE, Theta Tau
TREVETT, Douglas R.; Ocean Springs; Eng.; ANS, Alpha Phi Omega

TRIPLETT, Patricia A.; Noxapater; Ed.; SEA, Kappa Delta Pi
TRULOVE, Ruie H.; Red Bay, Ala.; Ag.
TRUSSELL, James C.; Batesville; Eng.; AIChE, Collegiate Civitan
TUBB, Murrell T.; Aberdeen; Ed.; BSU, SEA

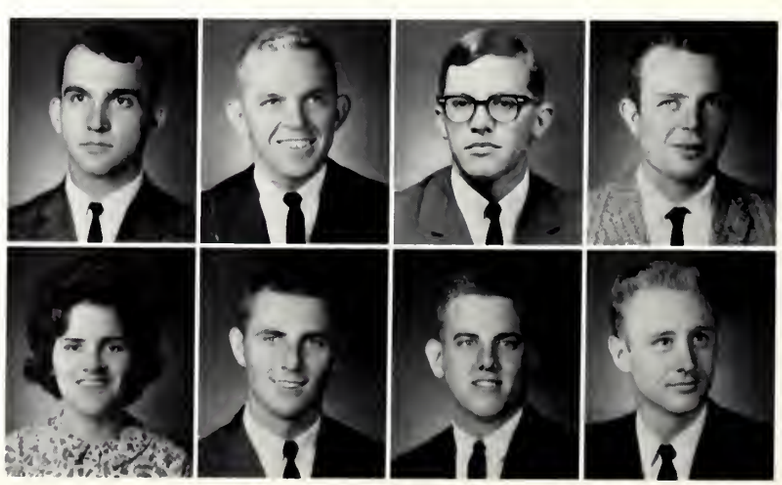

TUCK, Lester L.; Pascagoula; Eng.; ANS, Engineering Council
TULLOS, George B.; State College; Bus.; Kappa Alpha
TUMBERLINSON, Marion M.; Sturgis; Ed.;
TURNER, Norvin R.; Leakesville; Eng.

TURNER, William L.; Marvell, Ark.; Ag.; AEC
TUTOR, John A.; Ponotoc; Ed.
UEBELACKER, Richard F.; Pensacola, Fla.; Bus.; Accounting Club, Debate team, SAM
UPCHURCH, James K.; Jackson; Eng.; Theta Tau, AIChE Club Debate team, SAM

VALENTINE, Louis N.; Natchez; Bus.; Scabbard and Blade, SAM, Alpha Kappa Psi, Sigma Phi Epsilon
VANCE, Geneva J.; Starkville; Ed.; Who's Who, Phi Kappa Phi, Kappa Delta Pi, Coed Commuters Club, BSU, SEA,
VANDERFORD, Nancy Sue; Kosciusko; Bus.; Chi Omega, Cardinal Key, Beta Alpha Psi, President's Cabinet, Student Senate, President AWS
VANDERSAND, Jerome; Carrollton, Ill.; Bus.; Alpha Tau Omega, Beta Alpha Psi, Accounting Club

VANDEVENDER, Leonard G.; Glen Allan; Bus.; Arnold Air Society
VANDEVERE, Phillip M.; Benton; Ag.
VAUGHN, Kenton O'neil; Amory; Ed.
VEAL, Roy A.; Birmingham; Eng.

VICKERS, Cecil M.; Greenville; Eng.; ASME
VICKERS, Nash L.; Iuka; L.A.
VOIVEDICH, Carl James; Biloxi; Ed.
VOLLOR, Timothy W.; Vicksburg; Eng.; ASCE, MSPE, Newman Club

WADE, Marvin E.; Hollandale; Eng.; AIChE
WADSWORTH, Robert W.; Hernando; L.A.; Phi Mu Alpha Sinfonia
WALKER, Glenn D.; Union; Bus.; Sigma Alpha Epsilon. ROTC, Vice president YMCA, Delta Sigma Pi
WALKER, Willie L.; Magee; L.A.

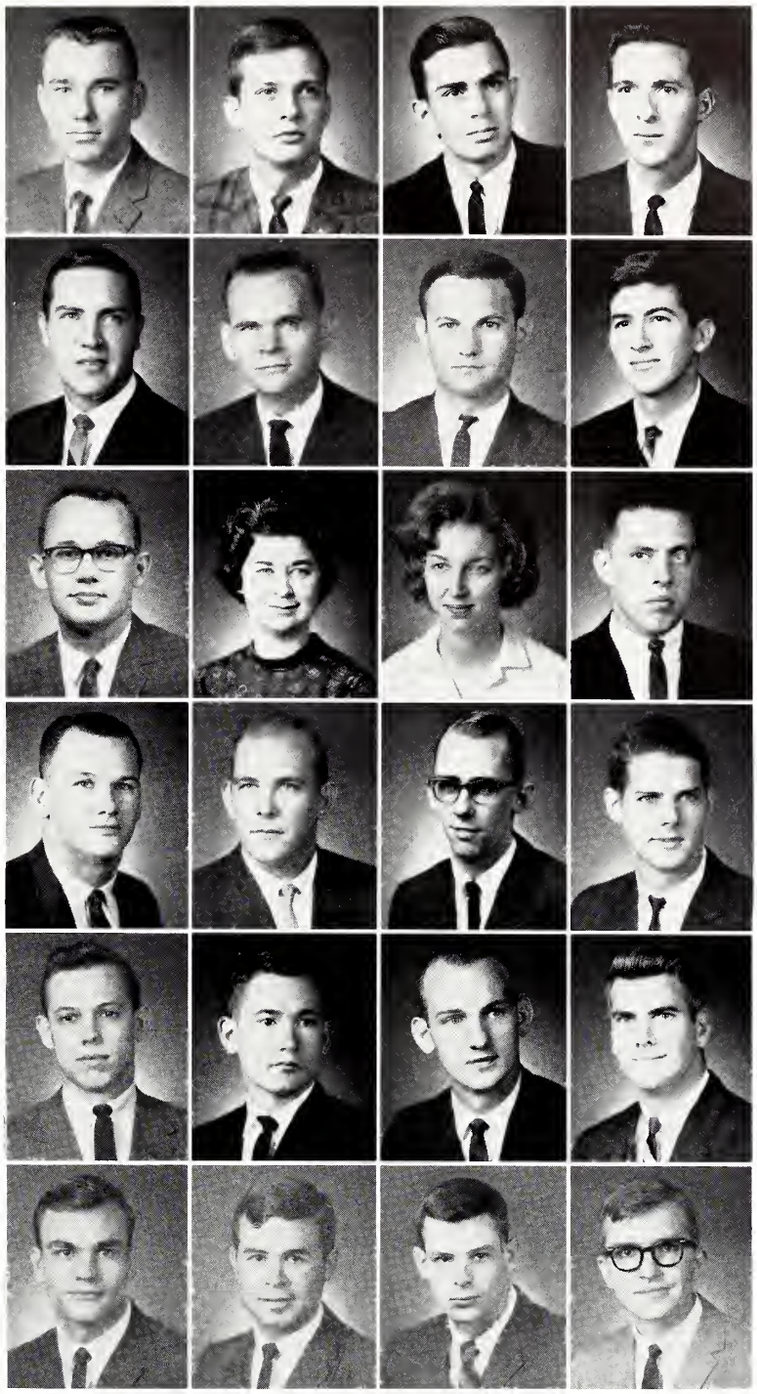

WALKER, Charles L.; Panama City, Fla.; A&S;
WALLACE, Thomas G.; Columbus; L.A.: Pi Kappa Alpha, ROTC
WALTERS, Wilton M.; Ackerman; Bus.; SAM, BSU
WALTON, James L.; Newton; L.A.; Phi Kappa Phi, IAS

WAMBLE, Bud; Jackson; Science; Pi Kappa Alpha; Scabbard and Blade
WARD, C. Lane; Pelahatchie; Ed.; Phi Mu, SEA
WARE, Donald W.; Winona; Ed.
WARE, Earl M.; Hattiesburg; Eng.; Tau Beta Pi, Eta Kappa Nu, IEEE, MSPE, Theta Tau

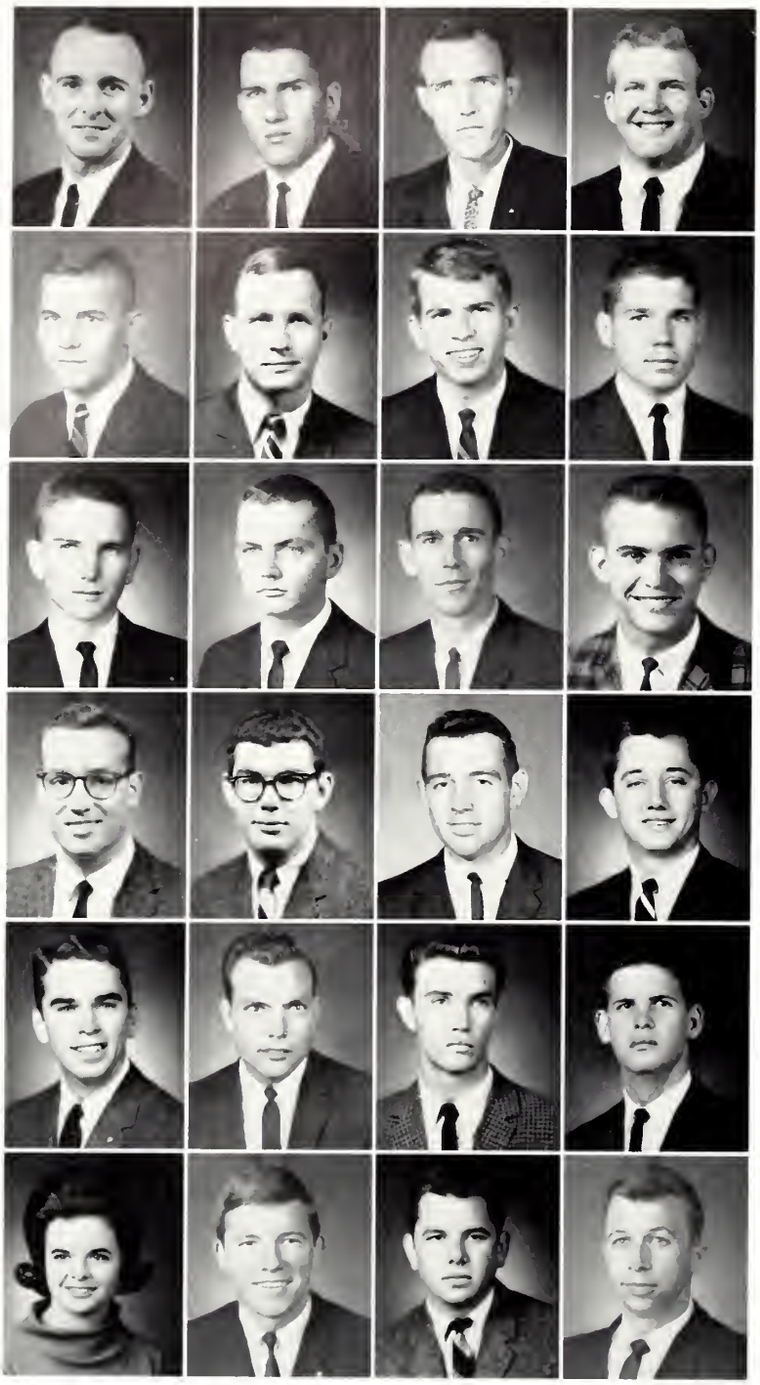

WARREN, Thomas G.; Vicksburg; Bu.
WATJUS, Scott S.; Moss Point; Eng.
WATKINS, Russell Wade; Pascagoula; Eng.; ANS
WATSON, Pascal L.; Meridian; Ed.; "M" Club

WATSON, Truett N.; Laurel; Eng.; Pi Kappa Alpha
WATTS, James C.; Kosciusko; Bus.; Pi Sigma Epsilon
WEAVER, Dennis M.; Lena; Bus.; Beta Alpha Psi
WEAVER, James M.; Meridian; Eng.; ASCE

WEATHERS, James R.; DeKalb; Ed.
WEBB, James J.; Sumner; Ag.; Kappa Sigma, Philo Demos
WEBB, Joseph A.; Jesup, Ga.; Eng.; Sigma Phi Epsilon, ALAA
WEIHING, Floyd T.; Gulfport; Bus.

WELBORN, Michael B.; Pascagoula; A & S; Newman Club, Phi Alpha Theta
WEST, Joseph M.; Verona; Bus.; Phi Kappa Tau
WHITE, Charles H.; Mobile, Ala.; Ag.; Alpha Zeta, Dairy Club, Scabbard and Blade
WHITE, Robert D.; Pascagoula; Eng.

WHITE, Robert L.; Selma, Ala.; L.A.; Sigma Chi, president, Philo Demos, Elder Statesmen, president; Blue Key, Vice pres. School of Liberal Arts, Omicron Delta Kappa, Barristers, Scabbard and Blade, ROTC, Who's Who, Student Senate
WHITEHEAD, Robert D.; Tremont; Ag.; FFA
WHITTINGTON, John W.; McCool; Ed.
WILLIAMS, Anthony D.; Ellisville; Eng.; IEEE, BSU, MSPE, Alpha Phi Omega

WILLIAMS, Carolyn A.; McComb; Ed.; *Reflector*, BSU Coed Club, SEA
WILLIAMS, Charles E.; Tupelo; Bus.; Sigma Chi; Blue Key, Omicron Delta Kappa
WILLIAMS, George C.; Ouitman; Bus.
WILLIAMS, Robert A.; Clinton; Bus.; Blue Key, Delta Chi, pres., Union House Comm., Discipline Comm., Arnold Air Society

WILLIAMS, Sidney G.; Vicksburg; Eng.;
WILLIAMSON, James P.; Meridian; Bus.
WILLIAMS, William R.; House; Ed.; SAM, treas., IEd Club
WILSON, Jimmy J.; Jackson; Bus.; SAM

WINDHAM, Jon E.; Hattiesburg; Eng.; Sigma Chi, "M" Club, ASCE
WINEMAN, John C.; Memphis; Eng.
WOFFORD, Jackie L.; Starkville; PE; "M" Club
WOMACK, C. Michael; McComb; Bus.; Alpha Tau Omega, Accounting Club

WOOLRIDGE, Raymond A.; Columbus; Bus.; Accounting Club
WONG, Charles W.; Cleveland; Ed.;
WONG, Jim Hong; Greenville; Bus.;
WOOD, Gerald M.; Natchez; Eng.; MSPE, IEd Club, Young Republicans

WOOD, Richard A.; Greenwood; Bus.; Alpha Kappa Psi, Accounting Club, Pi Tau Nu
WOOD, Robert F.; Clarksdale; L.A.; Sigma Alpha Epsilon, Barristers
WOOD, W. Lee; Gulfport; Eng.; W5YD, IEEE, MSPE, BSU, Band

WOODS, Gray K.; Sulligent, Ala; Ed.

WOODS, Sherman; Sulligent, Ala.; Ed.; IEd Club
WOODS, Wayne H.; Iuka; L.A.
WORDEN, Frank L.; Houston; Ed.
WORRELL, Robert D.; Weir; Bus.; Beta Alpha Psi, Arnold Air Society

WRIGHT, Barbara J.; Meridian; Ag.; Horticulture Club
WRIGHT, John H.; Gulfport; Bus.; NAA
WRIGHT, Robert R.; Laurel; Bus.; Pi Kappa Alpha, pres., Elder Statesmen, Chairman Elections Comm.
WRIGHT, Terry O.; Starkville; Ed.; Phi Mu Alpha Sinfonia, Kappa Delta Pi, Band, Chorus, Wesley

YARBOROUGH, Patrick F.; Columbus; Eng.; Sigma Chi, Eta Kappa Nu, Student Senate, Scabbard and Blade, Theta Tau, MSPE, IEEE, Engineering Council
YARBROUGH, Margie R.; Tishomingo; Ed.
YATES, Haggard H.; Vaiden Ed.
YEAGER, James A.; Hollandale; Eng.

YEATMAN, Patricia F.; Longview; Ed.; Kappa Delta Pi, SEA, Coed Club
YOUNG, Emily W.; Grenada; Bus.
YOUNG, Margaret A.; Montgomery, Ala.; Ed.;
YOUNGBLOOD, Ralph L.; Port Gibson; Eng.; Alpha Tau Omega; MSPE

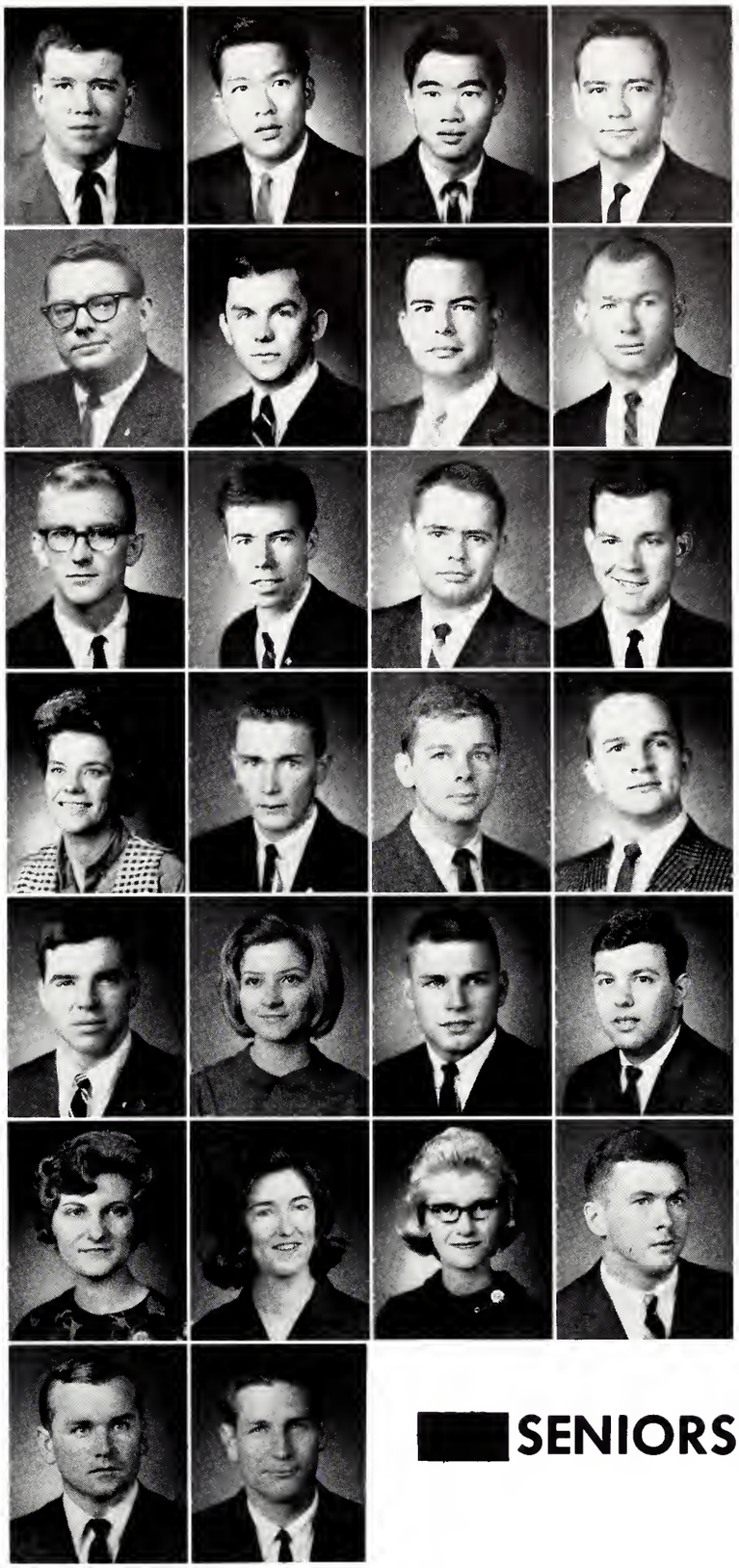

ZIRKELBACK, Charles E., Pascagoula; Eng.
GARDNER, James E.; Carthage; Eng.; ASCE, ASPE

SENIORS

Left to right: Thompson, Hamner, Porter, McClinton.

JUNIORS

Officers

PRESIDENT ..... Clifford Thompson
VICE PRESIDENT .. Raymond McClinton
SECRETARY ..... Joy Porter
TREASURER ..... Caroline Hamner

ADAMS, Gregory N.; Terry; Science
ADAMS, Robert W.; Ackerman; Eng.
ADAMS, William M.; Vicksburg; Bus.;
AGENT, Norman R.; Jackson; Bus.
AHMADI, Mohammad; Tehran, Iran; Eng.

ALBIN, Marvin J.; Pascagoula; Bus.
ALEGRIA, Rafael; Honduras; Ag.
ALEXANDER, Charles O.; Meridian; Forestry
ALEXANDER, Eugene, Wiggins; Forestry
ALEXANDER, James R.; Corinth; Bus.; Delta Chi

ALFORD, L. Edwin; Jackson; Ed.
ALLEN, Charles R.; Vardaman; Ed.
ALLEN, Dennis D.; DeKalb; Eng.
ALLEN, Gary E.; Long Beach; Bus.
ALLEN, Johnny E.; Carthage; Bus.

ALLEN, Linda; Sallis; Ed.
ALLEN, S. Wayne; State Line; Science
ALLEN, Thomas W.; Jackson; Science; Sigma Chi
ALRED, Nellah J.F.; Starkville; Bus.
ANDERSON, Robert L.; Shuqualak; Bus.

ANDERSON, Vincent R.; Jackson; Ed.; Alpha Tau Omega
ANDERSON, William D.; Mt. Pleasant; Ed.
ANDERSON, William R.; L.A.
ANDING, Warren G.; Jackson; A&S; Kappa
ANGELO, Jim R.; Vicksburg; Eng.; Kappa Sigma

ARMSTRONG; Edgar C.; Forest Park, Fla; Eng.
ARMSTRONG, William E.; Jackson; Eng.
ARNOLD, John R.; Baldwyn; Eng.
ATKINS, William M.; Columbus; Bus.; Sigma Alpha Epsilon
ATKINSON, James L.; Jackson; Eng.; Sigma Phi Epsilon

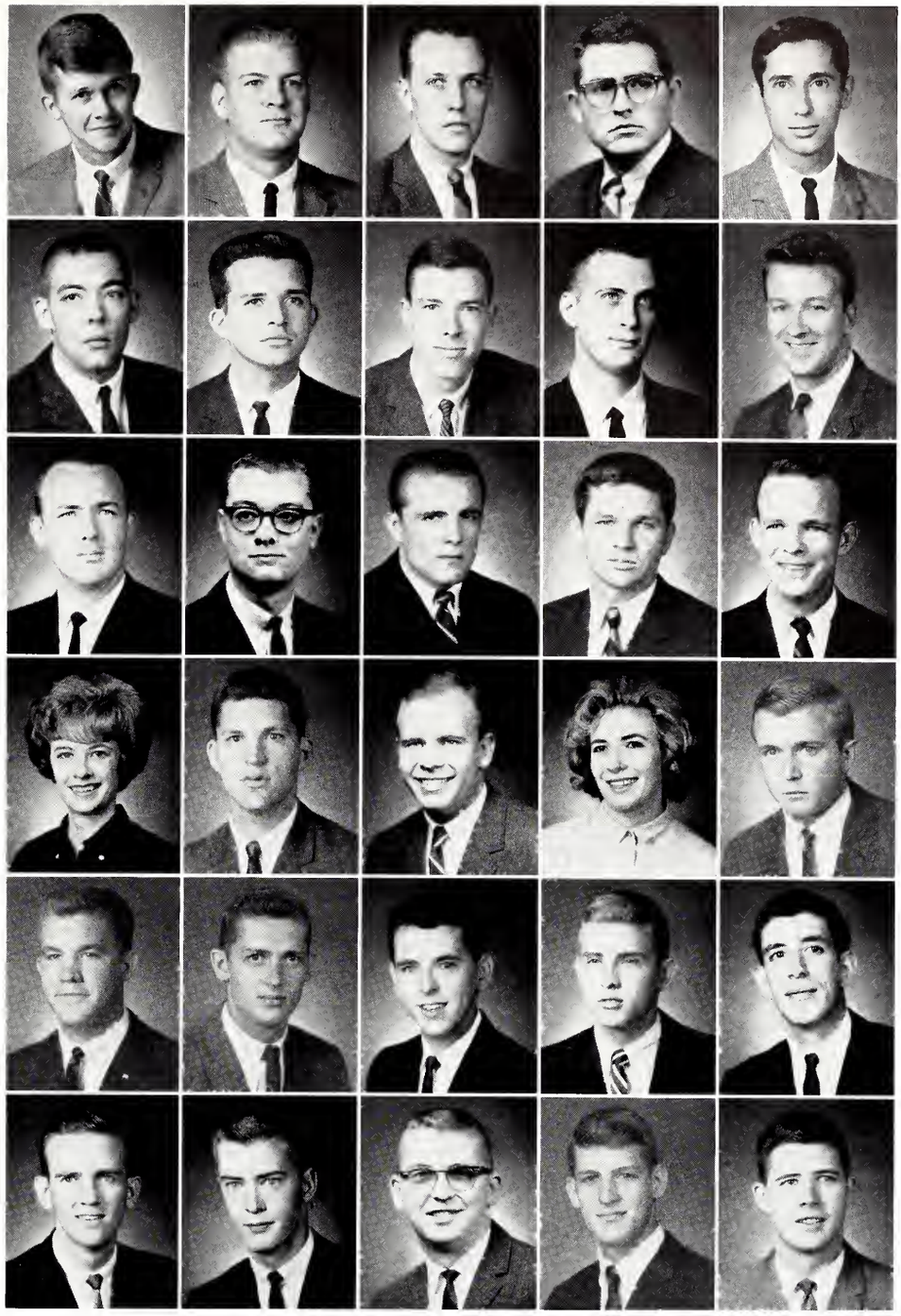

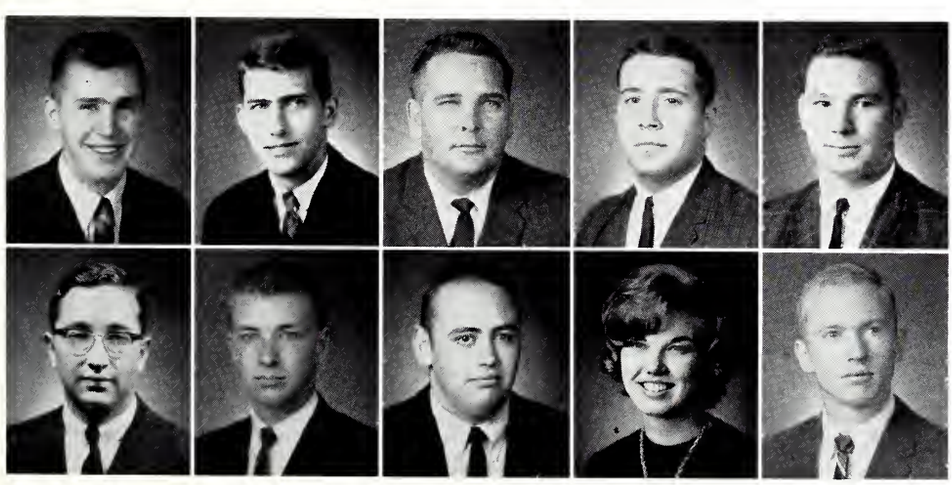

AYCOCK, George A.; Louisville; Bus.; Pi Kappa Alpha
AYCOCK, Harold S.; Hickory; Ag.
AYCOCK, Phil E.; Fulton; Eng.
BACON, David L.; Jackson; Ed.
BAGWELL, Myron E.; Cleveland; Bus.

BAILEY, Eugene H.; West Point; Ed.
BAIRD, George E.; Inverness; Ag.; Sigma Alpha Epsilon
BAKER, Archie D.; Aberdeen; Ed.
BAKER, Betty J.; State College; L.A.
BAKER, Joe P.; Macon; Ag.

BAKER, Johnny R.; Greenwood; Ed.
BAKER, Linda S.; Meridian; Ed.
BAKER, Phellis E.; Carthage; Ed.
BALLARD, Charles Benton; Jackson; Bus.
BARBER, Robert W.; Long Beach; Eng.

BARHAM, Robert L.; McComb; A&S
BARKER, Kenneth M.; West Helena, Ark.; Bus.; Kappa Sigma
BARKER, Robert B.; Brandon; Eng.
BARNES, Paul R.; Verona; Ed.
BARNETT, Arthur B.; Philadelphia; Bus.

BARNWELL, Jon M.; Greenwood; Bus.; Sigma Chi
BARRIER, Lonnie C.; Philadelphia; Eng.
BARRON, James M.; Ackerman; Eng.
BARRON, Judy L.; Ackerman; Ed.
BASENBERG, Albert W.; Crawford; Bus.

BASKIND, David L.; Greenville; Science
BEARD, John A.; Columbus; Bus.
BEEMAN, Dannie L.; Meridian; Bus.
BEENE, Charles W.; Water Valley; Bus.
BEIBERS, William V.; Ripley; Science

BELL, Donna G.; Starkville; Bus.
BELL, Frankie N.; Flomaton, Ala.; Ed.
BELL, George D.; Vernon, Ala.; Ed.
BELK, Jo Ann E. H.; Tupelo; Ed.
BENNETT, Ray C.; Fulton; Eng.

BERRY, John P.; Fayette, Ala.; Ag.
BESS, Charles E.; Pensacola, Fla.; Bus.; Sigma Phi Epsilon
BRUMMETT, Ben K.; Jackson, Bus.; Sigma Chi
BIGGERS, Roy H.; Meridian; L.A.
BLACK, Charles K.; Tishomingo; Ed.

BLACK, Emmett R.; Starkville; Science; Sigma Alpha Epsilon
BLACK, Robert N.; Weir; Ed.
BLACKLEDGE, Patricia A.; Laurel; Ed.; Phi Mu
BLAND, Dan M.; Covington, Tenn.; Ed.; "M" Club
BLOUNT, Sylvia L.; Decatur; A&S; Chi Omega

BOATNER, James A.; Meridian; L.A.
BOLTON, Rufus G.; Richburg, S.C.; Ed.
BOND, Harvey L.; Gulfport; Eng.
BOND, James W.; Bay Springs; Eng.
BOND, Ronald W.; Winona; Bus.

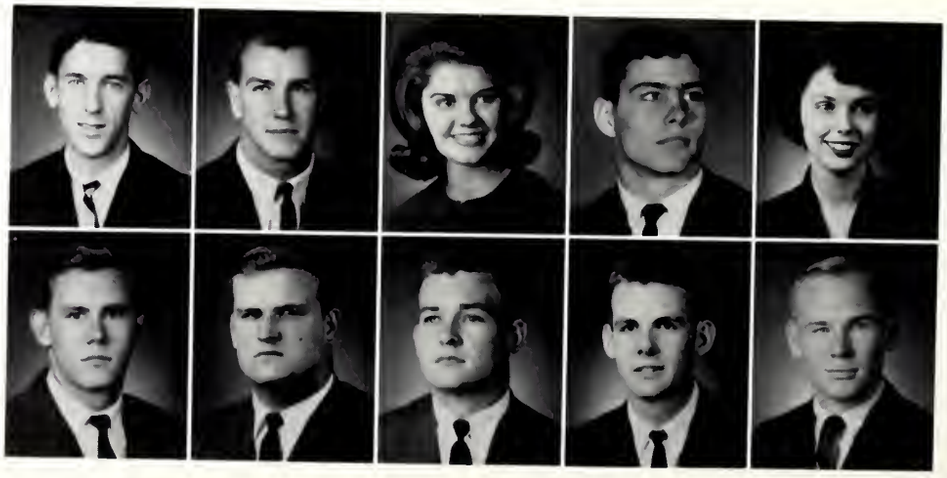

BOONE, William E.; Laurel; Bus.; Pi Kappa Alpha
BOOZER, Drayton D.; Morton; Eng.
BOREZOSKI, William; Starkville; L.A.
BOST, William M.; Starkville; L.A.; Phi Kappa Tau
BOTTS, William W.; DeKalb; Eng.

BOULER, Don L.; Leland; Ed.
BOUTWELL, John W.; Hickory; L.A.
BOWKER, Edward H.; Starkville; Eng.
BOWMAN, Ronald E.; Pascagoula; A&S
BOWMAN, Roy R.; Vicksburg; Eng.; Sigma Alpha Epsilon

BOX, David O.; Mantachie; Eng.
BOX, Issac P.; Mantachie; Ag.; Sigma Alpha Epsilon
BOX, Larry L.; Starkville; Ed.
BOX, Linda J.; Mooreville; Bus.
BOYD, Charles S.; Columbus; Ed.

BOYD, Michael F.; Forth Worth, Tex.; Bus.; Sigma Alpha Epsilon
BOYETTE, Gerald B.; Jackson; Eng.
BRADEN, F. William; Aberdeen; Ed.
BRAGG, George H.; Vicksburg; Eng.
BRAMLETT, James D.; Greenville; Bus.

BRANCH, Charles T.; Goodman; Eng.
BRANNON, Bobby C.; Charleston; Bus.; Sigma Alpha Epilson
BRASHER, Mary L.; Charleston; Ed.
BRATLEY, Forrest G.; Jackson; Science; Sigma Phi Epsilon
BREAZEALE, Derryl; Kosciusko; Bus.

BREAZEALE, Michael E.; Laurel; L.A.
BREITLING, Donna K.; Madison; A&S
BRELAND, Jacqueline L.; Macon; Ed.
BREWER, Judi L.; Meridian; L.A.
BRIDGES, Sammy A.; Jackson; Eng.

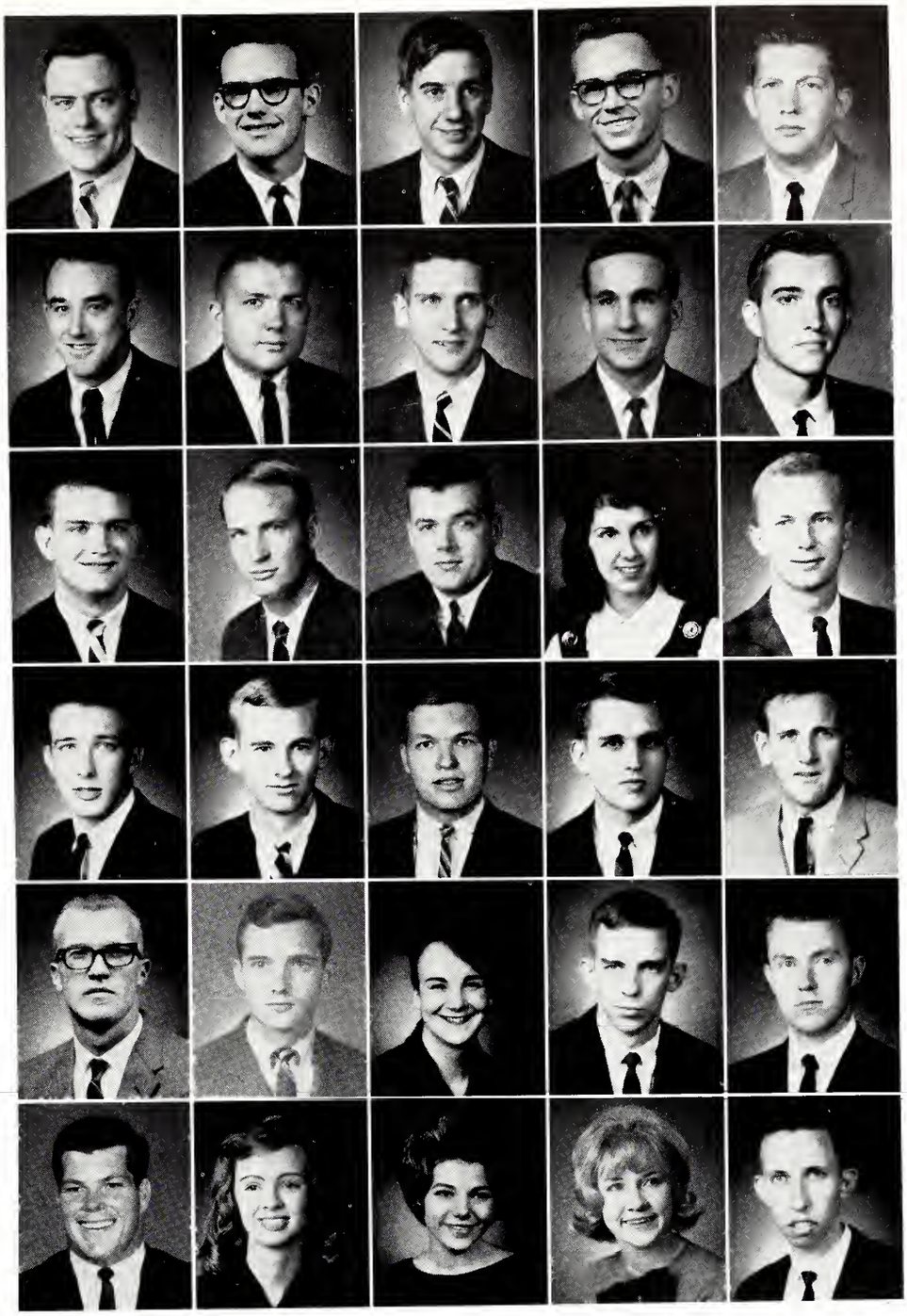

JUNIORS

BRIGGS, John K.; Scooba; Ed.
BRITT, Billy J.; Meridian; Eng.; Pi Kappa Alpha
BROCK, Ernest N.; Drew; Ed.;
BROCK, Leslie G.; Jackson; Eng.
BROOKS, John H.; Vicksburg; Ed.

BROWN, James P.; Newton; Ed.
BROWN, Larry M.; Fulton; Eng.
BROWN, Robert L.; Starkville; Science
BROWN, Roger A.; Vicksburg; Eng.
BRYAN, Allen W.; Columbus; L.A.; Phi Kappa Tau

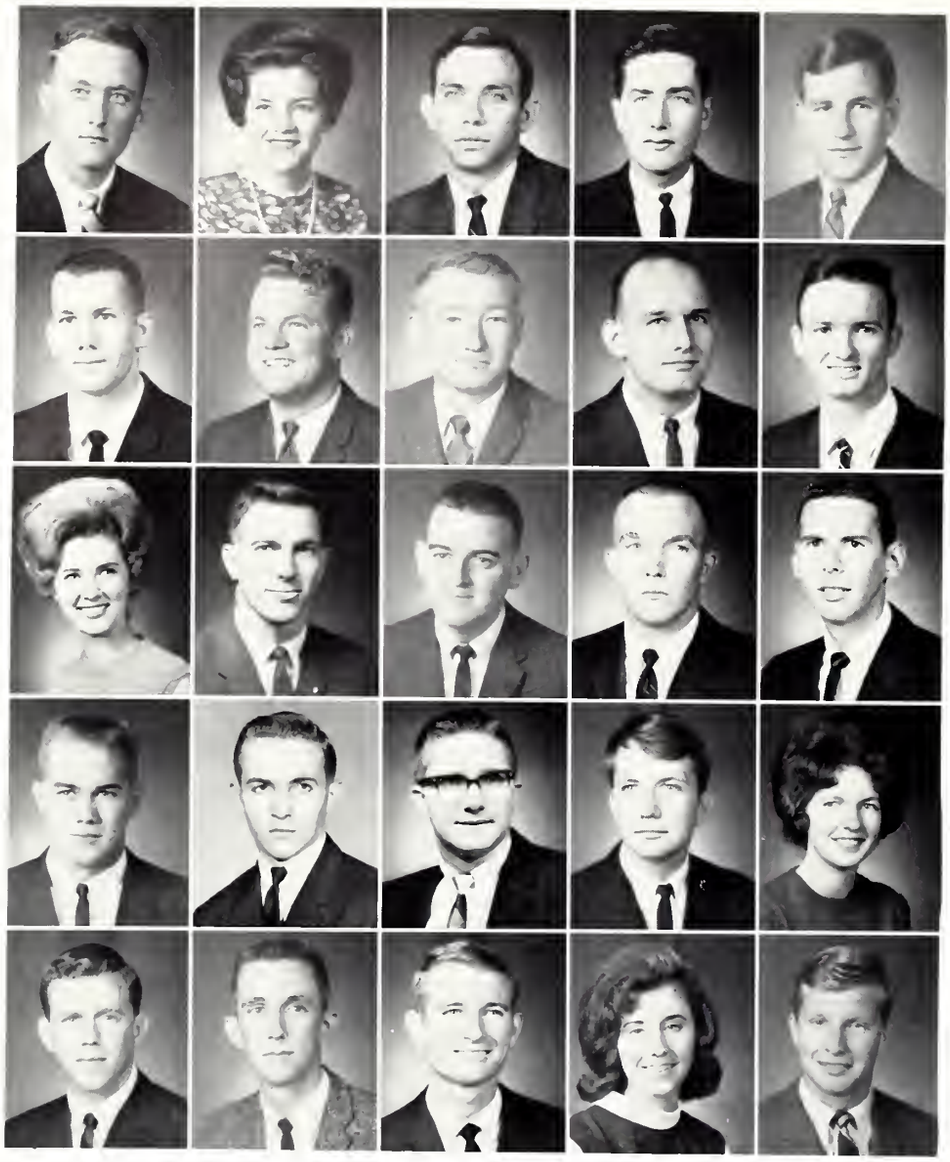

BRYANT, Ivan O.; Amory; Bus.
BUCHANAN, Bonnie B.; Drew; Ed.
BUCKLEY, Javus B.; Stringer; Eng.
BUDINICH, Carl A.; Biloxi; Eng.
BULLEN, John T.; Fayette; Science

BULLOCK, Fred E.; Baldwyn; Ag.
BULLOCK, Johnny M.; Moss Point; Eng.
BUNCH, James P.; Benton; L.A.
BURGE, Cecil D.; Picayune; Eng.
BURKES, Dwight B.; Philadelphia; Eng.

BURLESON, Gay Rosanne; Fulton; Ed.; Chi Omega
BURNHAM, William T.; Canton, Bus.
BURRAGE, Ralph D.; Miami, Fla.; Ed.
BUSBY, Lewis Alan; Natchez; Ag.
BUSH, Jerry V.; Atlanta, Ga.; Bus.

BUSH, Kenneth W.; Laurel; Ag.
BYRD, James E.; Mize; Eng.
BYRD, Terry L.; Brookhaven; Science
CALCOTE, Edwin E.; Greenville; Ed.
CALLEY, Flora C.; New Site; Ed.

CAMERON, Thomas F.; Jackson; Bus.; Kappa Sigma
CAMP, Johnny R.; Amory; Bus.
CANTON, Floyd W.; McComb; Eng.
CANTRELL, Janice F.; Tupelo; Bus.
CARAWAY, Charles; Greenville; Eng.; Sigma Alpha Epsilon

JUNIORS

CARNLEY, Larry E.; Ocean Springs; Eng.
CAROLLO, Robert J.; Leland; Eng.
CARR, James W.; Tupelo; Bus.
CARR, Mary E.; Louisville; Ed.
CARR, William L.; Laurel; Eng.; Pi Kappa Alpha

CARRAWAY, William D.; Greenwood; Bus.
CARROLL, James E.; Picayune; Bus.
CARTLEDGE, Clifton E.; Jackson; Bus.; Sigma Alpha Epsilon
CARVER, Nancy L.; Meridian; L.A.
CARTER, Danny B.; Meridian; Eng.

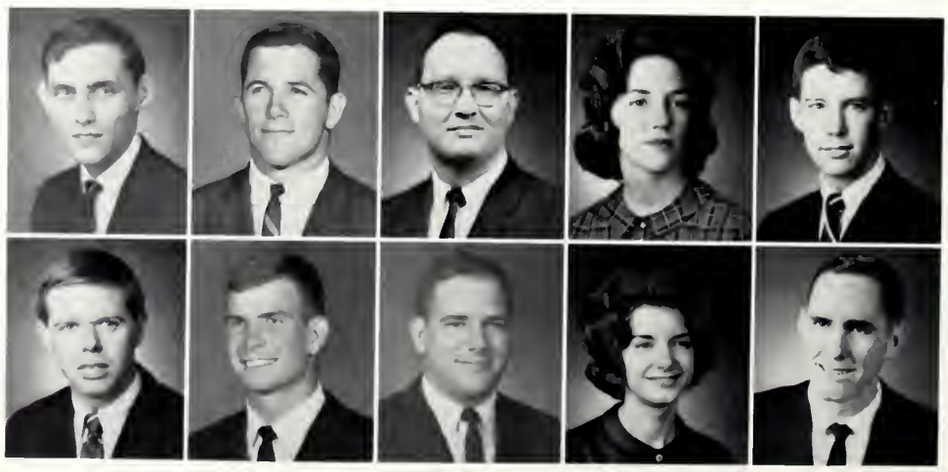

CARTY, Robert E.; Indianola; Science; Sigma Alpha Epsilon
CASH, Ralph; Hartselle, Ala.; L.A.; Delta Chi
CASON, Joe T.; Batesville; Eng.
CASTANERA, William T.; Biloxi; Eng.
CHAFFIN, Phillip R.; Woodville; Eng.

CHANEY, Michael J.; Tupelo; Bus.; Sigma Alpha Epilson
CHANEY, William B.; Hickory; Bus.
CHAPMAN, Robert W.; Newton; Ed.
CHEEK, Gary C.; Kosciusko; Bus.
CHISOLM, Charles H.; Meridian, Eng.

CHRISTIAN, James T.; Booneville; Science
CHRISTOPHER, A.C.; Columbus; Ed.; Phi Kappa Tau
CLABURN, John W.; Yazoo City; L.A.
CLARK, Charles E.; Gulfport; Bus.
CLARK, Joe A.; Nettleton; Ed.

CLARK, Kenneth M.; Huntsville, Ala.; Eng.; Acacia
CLARK, Robert B.; Chadds Ford, Pa.; Bus.
CLAY, George R.; Lauderdale; Forestry
CLAY, John C.; Collinsville; A&S
CLAYTON, Thomas W.; Dorsey; Eng.

CLINE, Terry T.; Steens; Bus.
COCKERHAM, Gary E.; Jackson; Forestry
COCKRELL, Walter T.; Louisville; Eng.
COKER, Larry K.; Blue Springs; Ed.
COLBERT, William L.; Jackson; Eng.; Pi Kappa Alpha

COLBURN, James R.; New Albany; Eng.
COLEMAN, Irl W.; Prichard, Ala.; Ed.
COLEMAN, William J.; Columbus; Science
COLLIER, Robert L.; Tupelo; Bus.
COLLINS, Billy F.; Grenada; Ed.

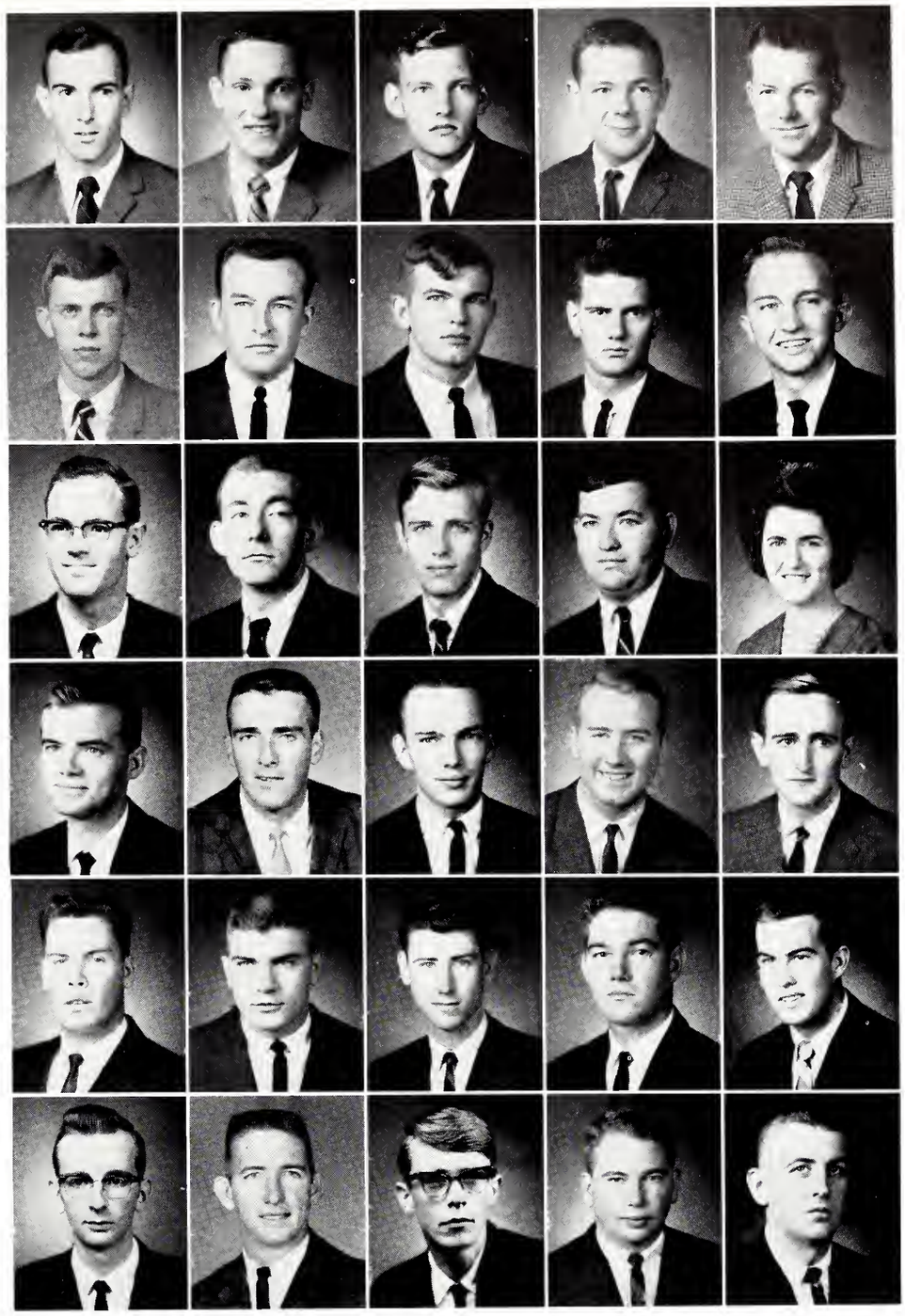

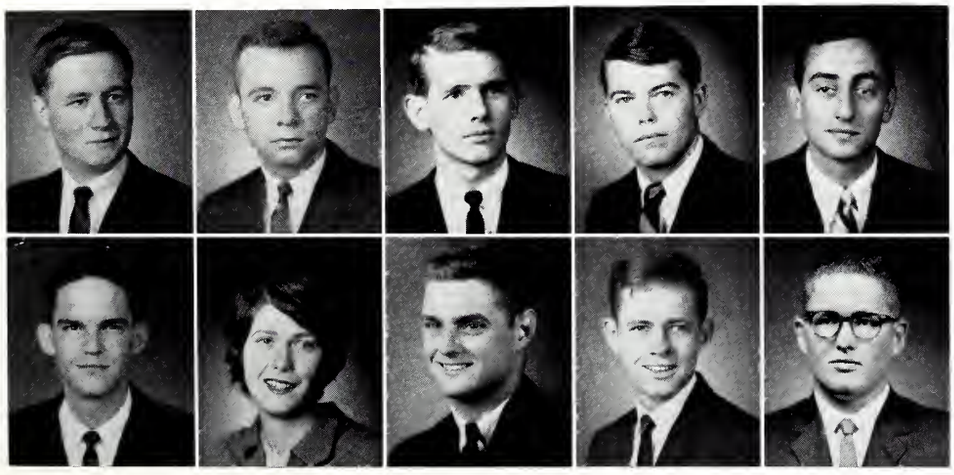

COLLINS, Graham W.; Sardis; Eng.
COLLINS, Homer L.; Lena; Ag.
COLLINS, Jimmie M.; Laurel; Bus.
COLTER, Leslie G.; Vicksburg; Eng.
COLUMBUS, Eugene P.; Leland; Eng.; Delta Chi

CONNER, Jack I.; Jackson; Bus.; Sigma Alpha Epsilon
CONWILL, Dorothy D.; Amory; Ed.
COOK, Ashby W.; Montgomery, Ala.; Eng.
COOKSEY, George E.; Lexington; Eng.
COOMBS, James A.; Ripley; L.A.

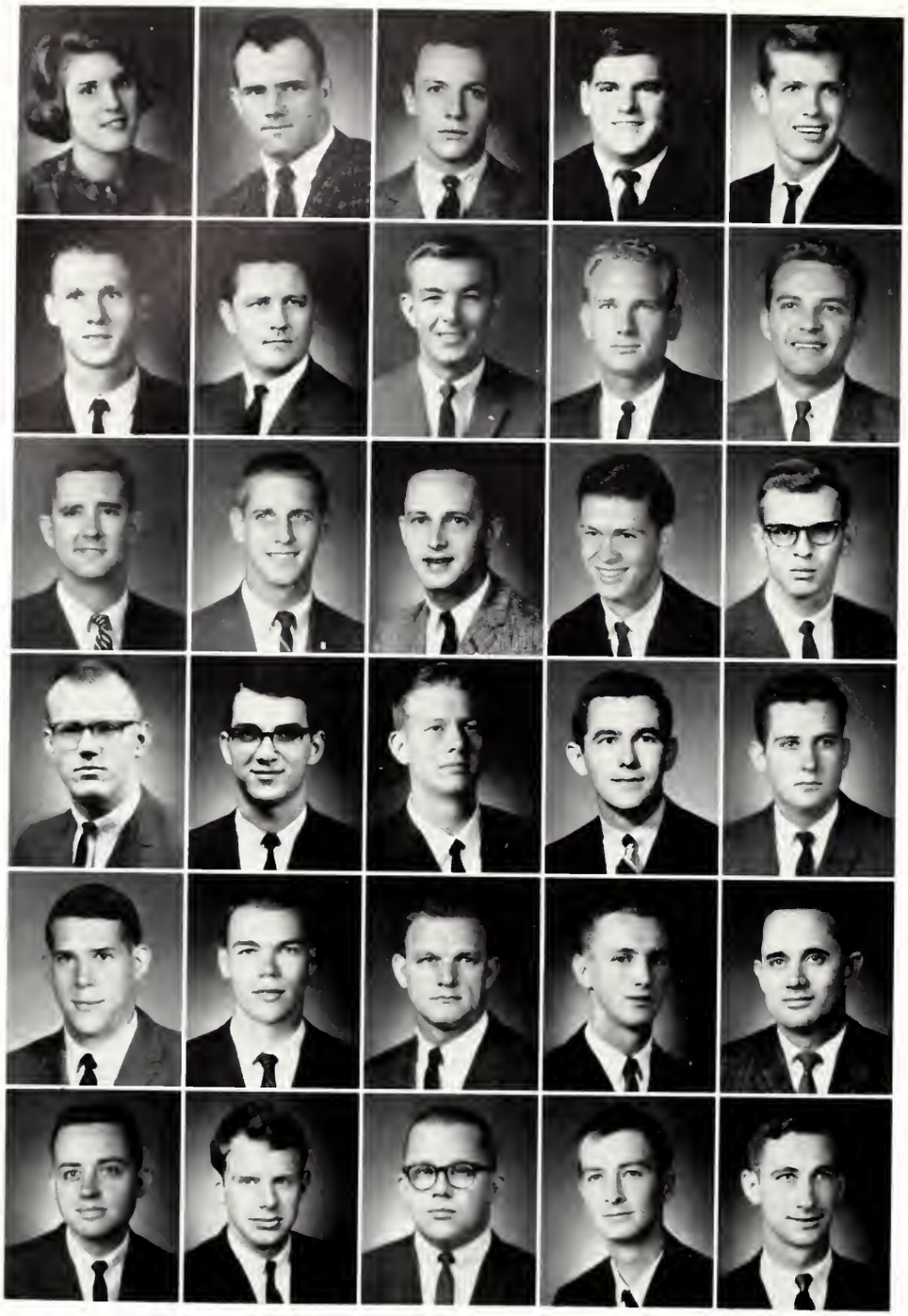

COOPER, Dee E.; Starkville; L.A.; Chi Omega
CORNELIUS, Marvin; Mobile, Ala.; Ed.
COTTEN, Bryan M.; Pickens; Eng.
COUCH, John A.; Brandon; Eng.; Pi Kappa Alpha
COURTNEY, Herbert L.; Lumberton; Ag.

COVINGTON, John B.; Meridian; L.A.
COWAN, William G.; Lumberton; Eng.
COX, Arnold B.; Gulfport; Bus.; Alpha Tau Omega
COX, Edgar L.; Puckett; Eng.
COX, Wray K.; Corinth; Ed.

COZART, Charles W.; Brownsville, Tenn.; Bus.
CRAIN, William K.; Dothan, Ala.; Eng.; Pi Kappa Alpha
CRAMPTON, Charles R.; Meridian; Bus.
CRANE, Michael M.; Ponotoc; Bus.
CREEKMORE, Arnold J.; Columbus; Bus.

CREW, David S.; Calhoun City; Eng.
CROUCH, James R.; Batesville; Eng.
CROUT, John T.; Raleigh; Ag.
CROW, Jacob, S.; Elaine, Ark.; Bus.
CROWDER, Edward E.; Ovett; Ag.

CROWELL, J. D.; Atlanta, Ga.; L.A.
CRUMP, Jack V.; Sulligent, Ala.; Ag.
CULLEN, Billy L.; Carthage; Bu.
CUMBERLAND, Raymond C.; Preston; Ag.
CUMMINGS, James D.; Mathison; L.A.

CUMMINGS, Myron W.; West Point; Bus.
DABBS, Rome David; Aberdeen; Bus.
DAFFRON, Billy W.; New Hope; Bus.
DALE, Larry F.; Jackson; Eng.
DALEY, Howard L.; Jackson; Science

DANIEL, William G.; Durant; Ag.
DANSBY, William M.; Philadelphia; Forestry
DARDEN, James W.; Myrtle; L.A.
DARLING, Dottie K.; Gulfport; Ed.; Zeta Tau Alpha
DAVIS, Fletcher E.; Collins; Bus.

DAVIS, Jimmy C.; Louisville; Bus.
DAVIS, Jimmy R.; Eupora; Bus.
DAVIS, Joseph M.; Columbus; Bus.
DAVIS, Robert L.; Calhoun City; Ag.
DAVIS, William D.; Ellisville; Ag.

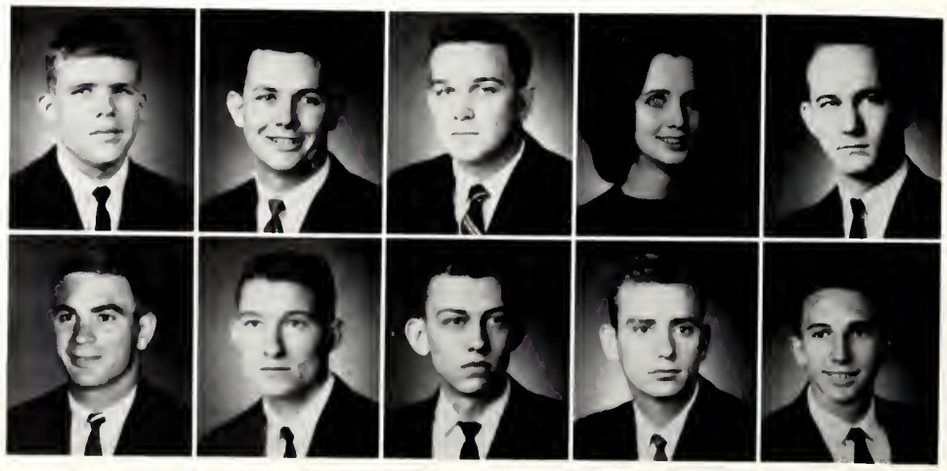

DAWSON, Harold J.; Biloxi; Ed.
DEAN, John M.; Leland; Ag.; Sigma Alpha Epsilon
DEAN, Tina Joyce; Weir; Ed.
DEANE, Richard H.; Moss Point; Eng.; Pi Kappa Alpha
DEARMAN, Tommy G.; Gulfport; Ed.

DeLAPP, Yancey B.; Carrollton; Ed.
DENNIS, Emile J.; Ovett; Bus.
DENTON, Sterlin H.; Pensacola, Fla.; L.A.
DeVALL, Olen R.; Amory; Eng.
DICKERSON, William T.; Nettleton; Ed.

DIEHM, Paul C.; Xenia, Ohio; Bus.; Kappa Sigma
DIFFRIENT, Betty; Piney Woods; Science
DILLON, Cecil C.; Lorman; Ed.
DIXON, William H.; DeKalb; Ag.
DRAFFEN, James L.; Calvert City, Ky.; Bus.

DREWRY, David R.; Booneville; Ed.
DOCKERY, Charles P.; Hernando; Ag.; Farmhouse
DOESCHEN, James E.; Pascagoula; Forestry
DOOLITTLE, Jimmy R.; Leland; Bus.
DORAN, Robert J.; Xenia, Ohio; L.A.; Kappa Sigma

DORMAN, James I.; Myrtle; Bus.
DOSS, Robert E.; Houston; Bus.
DOTTER, Richard J.; Tupelo; Bus.
DOVE, Nelson C.; Huntsville, Ala.; Eng.
DOWNER, Charles P.; Xenia, Ohio; Ed.; Sigma Alpha Epsilon

DUCKWORTH, H. Lindsey; Forest; Bus.
DUCKWORTH, William M.; Magee; Bus.
DUDLEY, Billy; Winona; Ag.
DUDLEY, Payton C.; Lucedale; Bus.
DUEASE, Johnny C.; Indianola; Bus.; Sigma Chi

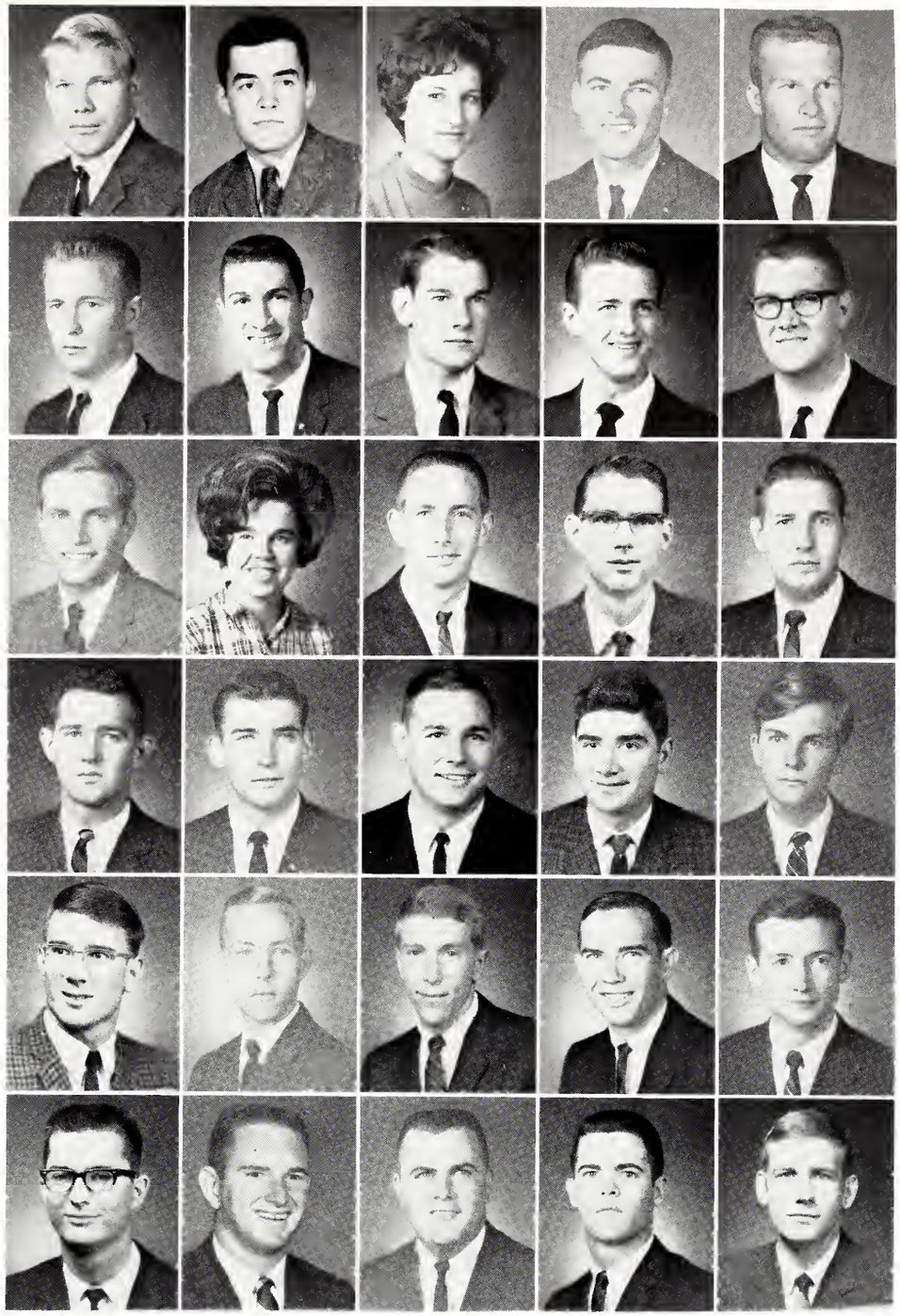

JUNIORS

DUNNAM, Gaery E.; Neely; Science
DURHAM, Jacqueline G.; Grenada; Ed.
DYKES, Martha S.L.; Port Gibson; Ed.
DYSON, Madeleine S.; Amory; Ed.
EASLEY, Marilyn G.; Mathiston; Ed.

EASLEY, Ruby J.; Vardaman; Ed.
EASTERLY, Clay; Biloxi; A&S
EAVES, Ronald S.; Louisville; Eng.
ECHIBURN, Humberto G.; Santiago, Chile; Bus.
DEMPSEY, Donald H.; Starkville; Bus.; Sigma Alpha Epsilon

EDDLEMAN, Richard A.; Tupelo; Ed.
EDDLEMON, Jimmy R.; Rutherford, Tenn.; Eng.
EDGING, Steven O.; Ridgetop, Tenn.; Ed.
EDJLALI, Hassan; Tehran, Iran; Eng.
EDWARDS, George E.; Starkville L.A.

EDWARDS, James A.; Eupora; Bus.
EDWARDS, James C.; Kosciusko; Ed.
ELISAR, Jack A.; Jackson; Eng.
ELLINGTON, James C.; Jackson; Eng.
EMBRY, John S.; Weir; Ed.

ENGELL, Aubrey C.; Marion; L.A.
ESHEE, William D.; Union; Forestry
EVERETT, Billy M.; Magee; Bus.
EVERETT, Daniel D.; Bentonia; Ag.
EVERETT, Jerald P.; Hickory; L.A.

FABER, Thomas J.; Memphis; Eng.
FAIRLY, Jack S.; Jackson; L.A.
FALKNER, Marion; Meridian; L.A.
FARNAM, William O.; Jackson; Bus.
FARNHAM, David A.; Magnolia; Eng.

FAULKNER, Gary D.; Aberdeen; Science
FAULKNER, Henry W.; Meridian; Eng.
FAULKNER, Judith; Carthage; Ed.
FAUVER, Cecil W.; Pontotoc; Eng.
FINK, Gary; Mississippi City; Eng.

FINKLEA, Jimmy D.; Leland; Eng.
FINLEY, James I.; Jackson; Bus.
FISHER, Walter D.; Yazoo City; Eng.
FITZMORRIS, Johnny L.; Hattiesburg; Eng.
FLEAGLE, James K.; Reidsville, N.C.; L.A.

JUNIORS

FLOORE, Sterling H.; Macon; Bus.
FLOURNOY, Richard S.; Newport News, Va; Eng.
FONDREN, Jerald L.; Sidon; Eng.
FOOTE, John D.; Iuka; Science; Alpha Tau Omega
FORD, Daryl W.; Meridian; L.A.

FORD, Wilburn K.; Philadelphia; Eng.
FORT, Joseph F.; Meridian; Eng.
FORTENBERRY, Malcolm W.; Tylertown; Ag.
FOSTER, Charles S.; Bryan, Tex.; L.A.; Alpha Tau Omega
FOSTER, Sam L.; Mobile, Ala.; Forestry

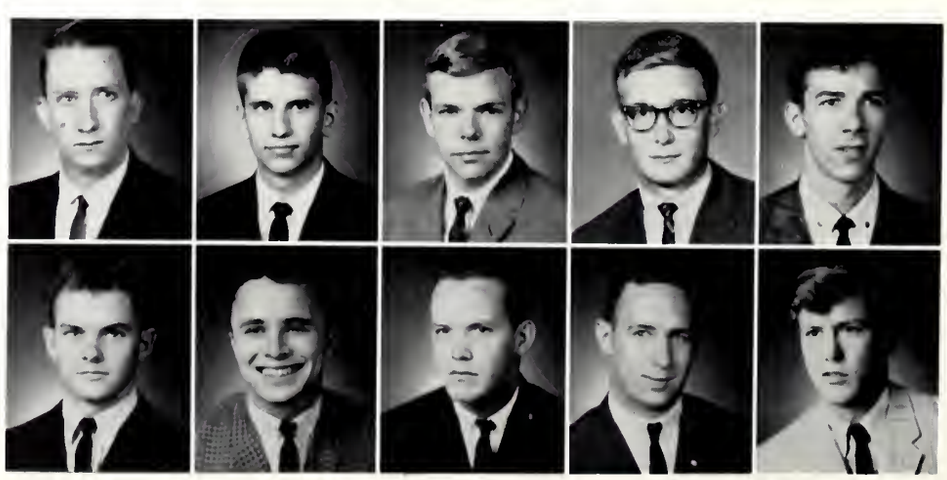

FOUNTAIN, William T.; Greenwood; Ag.; Kappa Sigma
FOWLER, Linda D.; Carthage; Ed.
FRAZIER, Leslie F.; Sturgis; Bus.
FREEMAN, Carey L.; Cairo, Ga.; Ag.
FREEMAN, Harry Mason; Meridian; Eng.; Pi Kappa Alpha

FREEMAN, John H.; Forest; L.A.
FREEMAN, Kenneth P.; Pascagoula; Eng.
FROST, James S.; Park Forest, Ill.; L.A.
FRY, Fred S.; Jackson; L.A.
FYKE, Vera L.; Starkville; Ed.

FULLEN, James J.; Ashport, Tenn.; Ag.; Sigma Alpha Epsilon
FULTON, Charles R.; Lynville; Ed.
FURGERSON, Lynda L.; Starkville; Ed.; Chi Omega
GAINEY, John D.; Marathon Shores, Fla.; Ag.
GAMBLE, Bobby G.; Baldwyn; Eng.

GAMBLE, Ronnie L.; Iuka; Ed.
GANNAWAY, Celia C.; Nesbit; Bus.; Chi Omega
GARCIA, Diego G.; San Juan, Puerto Rico; Eng.
GARDNER, Gerald W.; Rolling Fork; Eng.
GARMON, Ollie L.; Clarksdale; Ag.; Delta Chi

GARNER, Jack N.; Vicksburg; Bus.
GARRIS, Dixie S.; Greensboro, Ala.; Ed.
GARTON, Marty W.; Batesville; Eng.
GASTON, John B.; Greenwood; Ed.; Phi Kappa Tau
GATLIN, James L.; Eupora; Bus.

GAVIN, George D.; Laurel; Ag.
GEE, Clinton L.; Carrollton; Bus.
GEORGE, Clinton E.; Ocean Springs; Eng.
GEORGE, James K.; Moss Point; Bus.
GERMANY, Woody G.; Philadelphia; Eng.

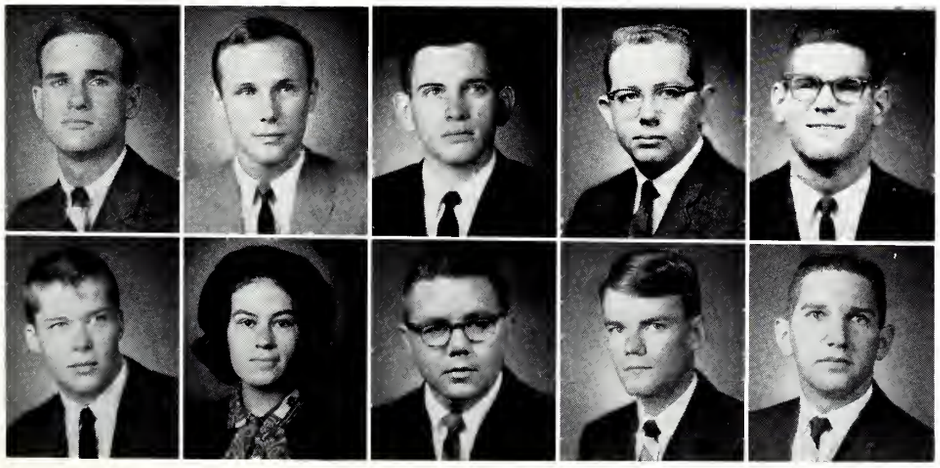

GIBSON, Robert B.; Meridian; L.A.
GILBERT, Kenneth E.; Canton; Eng.; Kappa Alpha
GILL, Jack T.; Jackson; Science
GILLIS, Joseph M.; Blue Mountain; L.A.
GIVENS,Robert R.; Cleveland; Ag.

GLASGOW, David C.; Tupelo; Geology
GLOVER, Shirley J.; Baldwyn; Ed.
GODFREY, Richmond P.; Columbus; Ed.
GOMEL, Walter E.; Macon; Bus.; Sigma Chi
GOODMAN, James G.; Meridian; Ag.

GOODWIN, Sarah; Booneville; Ed.
GOOLSBY, Aaron R.; Hickory Flat; Ag.
GORDEY, Larry V.; Columbus; Ed.
GORDON, John S.; Sledge; Ag.; Sigma Chi
GORDON, Ronald E.; Norfolk, Va.; L.A.

GORMAN, James T.; Leland; L.A.
GOUSSET, Philip G.; Natchez; Eng.
GRAHAM, Mary B.; Clarksdale; Bus.
GRANGER, Hoyle J.; Oberlin, La.; Ed.
GRANT, Donald L.; New Albany; Ed.

GRAY, Calvin H.; Scott; Bus.
GRAYSON, Troy L.; Aliceville, Ala.; Bus.
GREEN, Bonnard C.; Greenville; Ag.
GREEN, Patrick H.; Columbia; Eng.
GREENE, Kenneth W.; Moss Point; Eng.

GREER, Gerald M.; Lexington; Ed.
GRESHAM, Gail; Falls Church, Va.; L.A.; Chi Omega
GRIFFIN, Benjamin D.; West Point; Bus.
GRIFFIN, Troy; Baldwyn; Ed.
GRIFFITH, C. Tom; Columbia; Eng.; Sigma Chi

GRIFFITH, Stephen K.; Cullman, Ala.; Ag.
GRISHAM, Gary H.; Starkville; Bus.
GUEL, Emile J.; Gulfport; L.A.
GUNTER, Patricia A.; Decatur; Ed.
GWIN, Nancy E.; Greenwood; Ed. Chi Omega

HAILEY, Willy L.; Macon; Ed.
HAGUE, Jack N.; Durant; L.A.
HALEY Johnnie M.; Amory; L.A.
HALL, Larry Indianola; L.A.; Sigma Chi
HALL, Leslie H.; Carthage; Eng.

HALL, Oliver B.; Port Gibson; Bus.
HALL, Willa K.; New Albany; A & S
HAMEL, Richard E.; Indianola; Bus.
HAMILTON, Edwin; Hattiesburg; Eng.
HAMILTON, William C.; Iuka; L.A.; Kappa Sigma

HAMLIN, William J.; State College; L.A.; Kappa Sigma
HAMNER, M. Caroline; Starkville; Ed. Phi Mu
HANNA, Robert E.; Jackson; Bus.
HARDEE, Henry B.; Meridian; Science
HARDY, Gerald L.; Memphis; Eng.

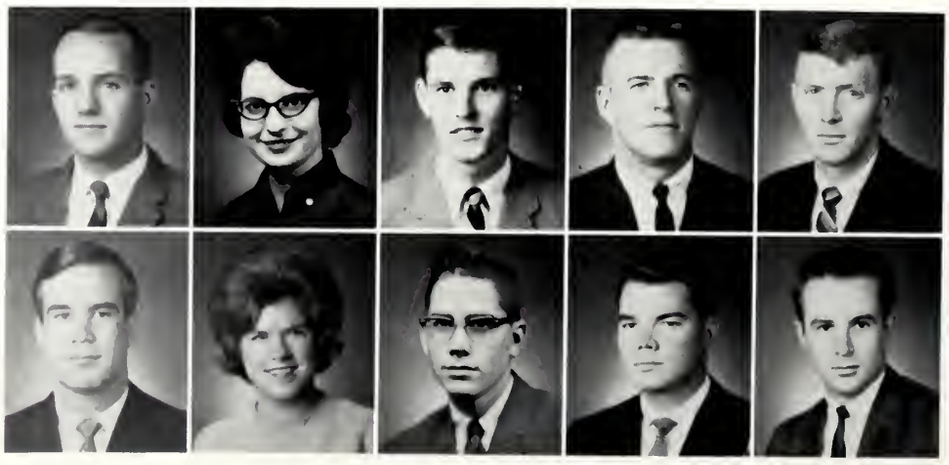

HARDY, James D.; Tie Plant; L.A.
HARPOLE, Jerry B.; Maben; L.A.
HARRIGILL, George M.; Natchez; Bus.
HARRIS, Charlie A.; Vance Ed.
HARRIS, Roger D.; Gaffney, S.C.; Ed.

HARRISON, Richard L.; Zion, Ill.; Bus.; Lambda Chi Alpha
HART, Michael J.; Jackson; Bus.
HARVEY, Joseph A.; Lockhart; Ed.
HATHAWAY, Philip J.; Picayune; Ag.
HAWKS, Gaye P.; Ackerman; Ed.

HAYNES, Allen M.; Oakland; Ag.
HAYNES, Dona H.; Gulfport; Ag.
HEARN, Albert D.; Jackson, Tenn.; Eng.
HEARRON, Aussie S.; Meridian; Bus.
HEYWOOD, Kerry J.; Haynesboro; Bus.

HENDERSON, Douglas; Ackerman; Bus.
HENDERSON, Edsel P.; Richton; Science
HENDERSON, William A.; Enterprise; Eng.
HENDRIX, Mike; Jackson; Eng.
HENLEY, James H.; Mantee; Eng.

HENRY, Gloria J.; Bruce; Ed.
HENRY, Julious E.; Waynesboro; Ag.
HENSON, Howell W.; Weir; Bus.
HERBISON, James V.; Benoit; Eng.
HERMAN, Benjamin F.; Duck Hill; Eng.

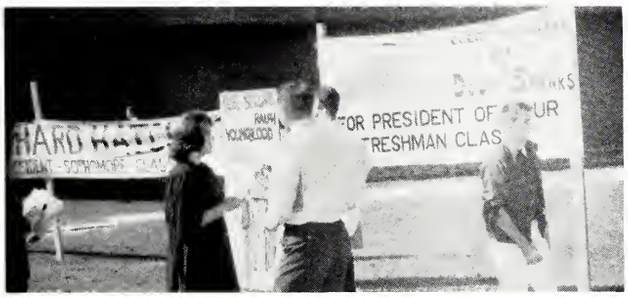

JUNIORS

HERRICK, Richard F.; Mobile, Ala.; Eng.
HERRON, Charles L.; Forest; Ed.
HESS, Jere W.; Fruitland Park; Bus.
HETRICK, Thomas H.; Jackson; Science
HIGGINBOTHAM, Harry L.; Macon; Ed.

HILL, Oliver C.; Jackson; L.A.
HILL, Steven R.; Gulfport; Bus.; Alpha Tau Omega
HINDMAN, Paul T.; Louisville; L.A.
HINDMAN, Peggy M.; Louisville; Ed.
HINTON, Ottis; Corinth; Ag.

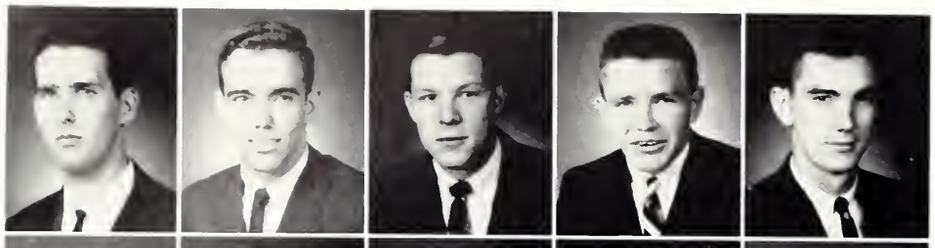

HINTON, Thomas M.; Estabutchie; Ed.
HITT, James E.; Laurel; Ed.
HODGE, Robert C.; Denver, Colo.; Bus.
HODGE, Wilson E.; Laurel; Bus.
HODGES, Ricky L.; Collinsville; Eng.

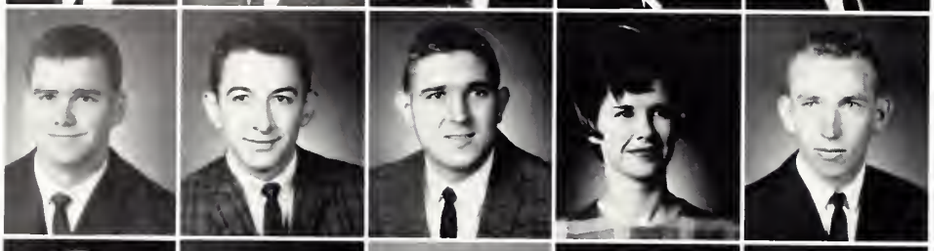

HOGUE, L. Douglas; Rolling Fork; Eng.; Phi Kappa Tau
HOLLAND, Don M.; Slate Spring; Bus.
HOLLAND, Roger L.; Columbus; Bus.; Sigma Phi Epsilon
HOLLAND, Sandra; Cumberland; Ed.
HOLLEY, Anthony J.; Fulton; Ed.

HOLLIDAY, Martha A.; Jackson; Bus.
HOLLOWAY, Phillip R.; Columbus; Bus.
HOLYFIELD, Joseph L.; Self Creek; Ag.
HOOD, Burrel S.; Starkville; Ed.
HOPPER, George C.; Tiplersville; Bus.

HORN, Edward D.; Grenada; Bus.
HORTON, Daniel A.; Columbus; Eng.
HOUSLEY, Travis D.; Florence; Eng.
HOUSTON, Bettye G.; Collinsville; Ed.
HOUSTON, Paul J.; Booneville; Bus.

HOWARD, George B.; Jackson; L.A.
HOWARD, Lynell C.; Lumberton; Forestry
HOWELL, Everett; State College; Science Sigma Chi
HOWELL, John Q.; State College; Science
HUDSON, Johnnie A.; Union; Ed.

HUDSON, Reginald I.; Purvis; Ed.
HUFFMAN, Don E.; Houston; Eng.
HUMBER, James F.; Clarksdale; Ag.
HUNT, Carolyn S.; Shelbyville, Ky.; Ed.
HUNT, Rolfe; Laurel; En.

JUNIORS

JACKSON, James C.; Purvis; Eng.
HUNTER, William L.; Cleveland; Eng.
HUTCHISON, Paul L.; Crystal Springs; Bus.
HUTTON, Samuel D.C.; Tchula; Ag.
HYDE, Charles F.; Fayette, Ala.; Bus.

INMAN, Guy W.; Jackson; Science
INMAN, Marvin E.; Drew; Bus.
IVY, Roscoe L.; Brookhaven; Ag.
JACKSON, Clarence J.; Okolona; Eng.
JACKSON, James C.; Purvis; Eng.

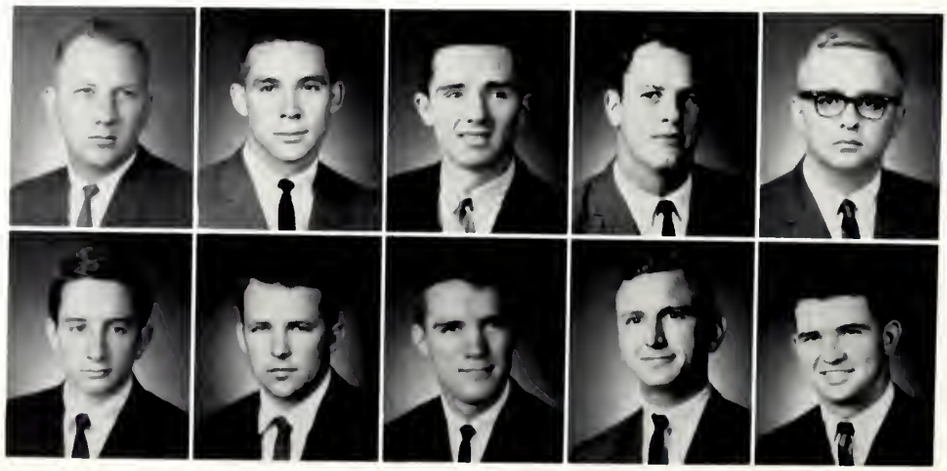

JACKSON, Rachel A.; West Point; L.A.
JAMES, Don R.; Yazoo City; Eng.
JAQUITH, Cecil J.; Jackson; A&S; Kappa Alpha
JEFFREYS, Jimmy A.; Tupelo; Eng.
JENKINS, James R.; Marks; Ed.

JENKINS, Rupert A.; Philadelphia; Bus.
JENNINGS, Travis L.; Yazoo City; Bus.
JIN, Harvey; Greenwood; L.A.
JOHNSON, Billy W.; Ellisville; Eng.
JOHNSON, Dwight M.; Osceola, Ark.; Eng.

JOHNSON, James M.; Tupelo; Eng.
JOHNSON, Joel O.; Fulton; Ed.
JOHNSON, Roy D.; Yazoo City; Eng.
JOHNSON Thomas E.; Vaughan; L.A.
JOHNSON, Thomas F.; Purvis; Ed.

JOHNSON, Wanda J.; Brooksville; Ed.
JOHNSTON, Alan M.; Jackson; Eng.
JOHNSTON, Jerry W.; Ecru; Ed.
JOHNSTON, Robert E.; Hattiesburg; Eng.
JOINER, Larry W.; Greenville; Bu.

JONES, Dan H.; Meridian; Ed.
JONES, Jaquesne P.; Tunica; L.A.
JONES, James A.; Orange, Tex.; A&S
JONES, James W.; Booneville; Ed.
JONES, Martin K.; Tupelo; Bus.

JONES, Paul B.; Senatobia; Bus.; Sigma Alpha Epsilon
JONES, Paul L.; Biloxi; Ed.
JONES, Roger P.; Mize; Ag.
JONES, Walter A.; Hickory; Bus.
JONES, William E.; Belzoni; Bus.; Kappa Sigma

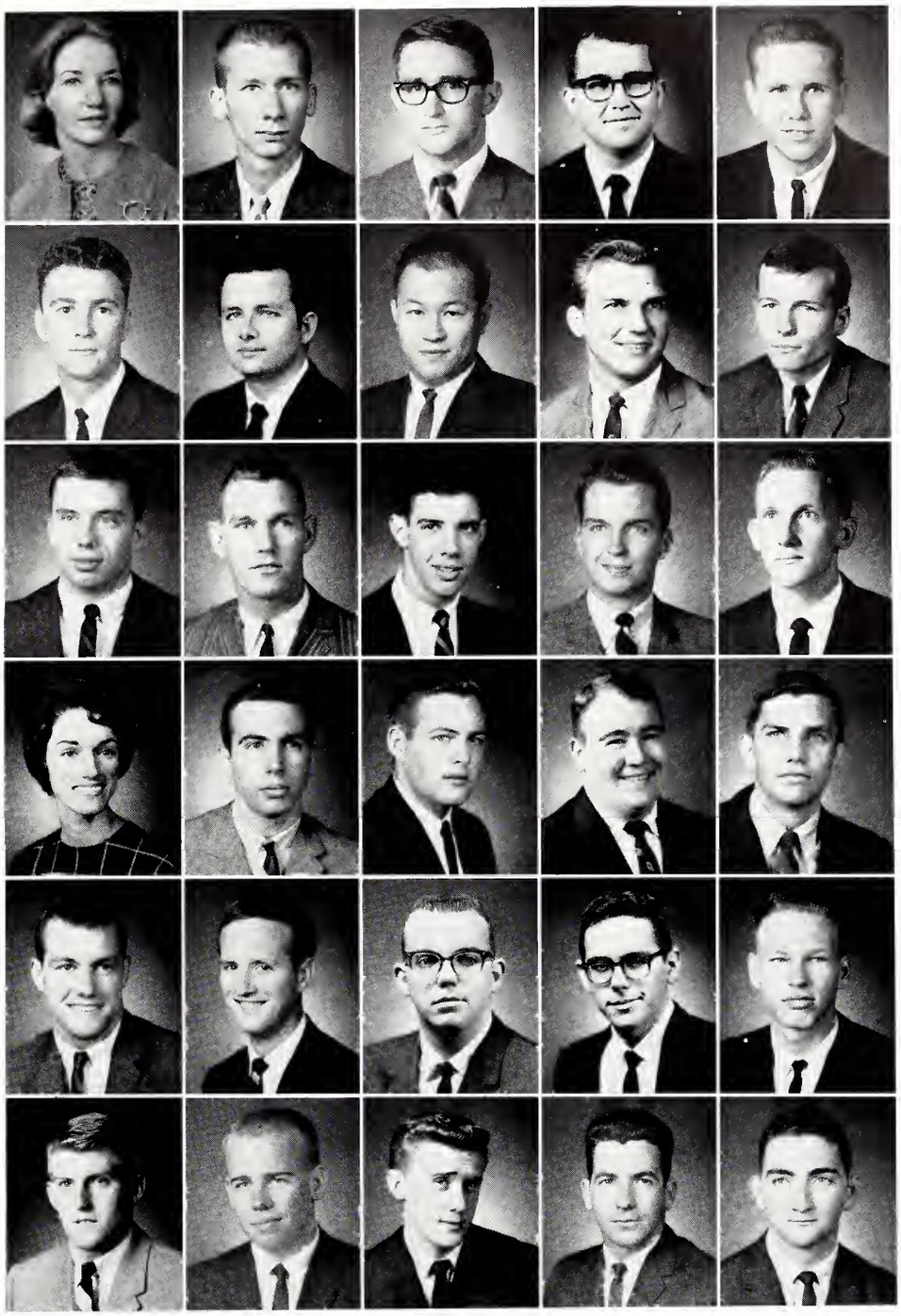

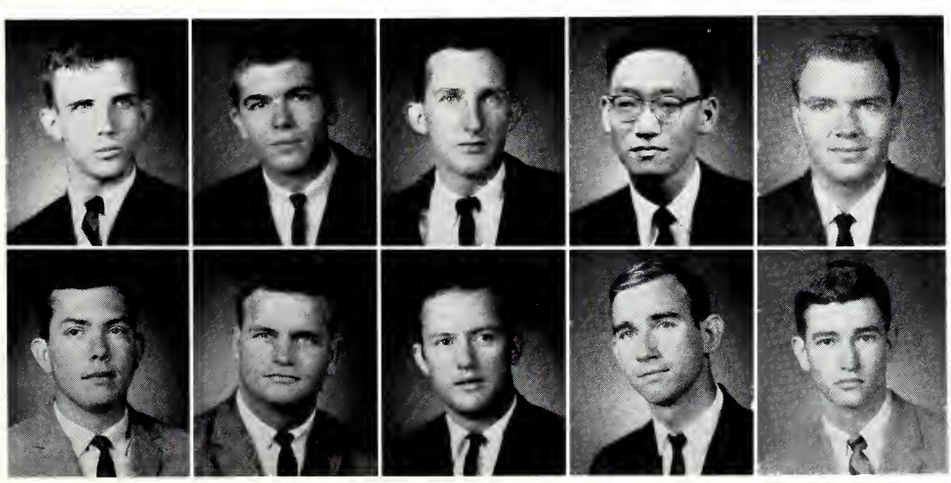

JORDAN, John W.; Mobile, Ala.; Eng.; Pi Kappa Alpha
JOYCE, Ronald E.; Ramer, Tenn.; Eng.
JOYNER, Tommy W.; Philadelphia; Forestry
JUE, Martin F.; Hollandale; Eng.
KAHLER, Harry; Hattiesburg; Eng.

KEISMAN, John P.; Prentiss; Science
KEITH, Morris G.; Durant; Ed.
KELLER, Aubrey M.; Corinth; L.A.
KELLY, Gerald E.; Itta Bena; Eng.
KILLEBREW, J. Frank; Goodman; Forestry

KIMBROUGH, Syron D.; Florence; L.A.
KINCADE, Paul; Moorhead; A&S; Kappa Sigma
KING, Arnold; Forest; Bus.
KING, Jerry; Tupelo; Bus.
KIRK, Joseph; Amory; Eng.

KIRKLAND, Barbara A.; Meridian; L.A.
KIRKLAND, Harold A.; Laurel; Eng.
KITCHENS, James A.; Vicksburg; Forestry
KLEIN, Fred J.; Biloxi; Science
KLUCK, Jack; Meridian; Science; Pi Kappa Alpha

KNIGHT, Jerry C.; Ellisville; Bus.
KROHN, Jerry T.; Jackson; Bus.
KURTS, Pattie; Jackson; A & S
KURTS, Paul, Jackson; A & S
LAMB, Danny R.; Lucedale; Eng.

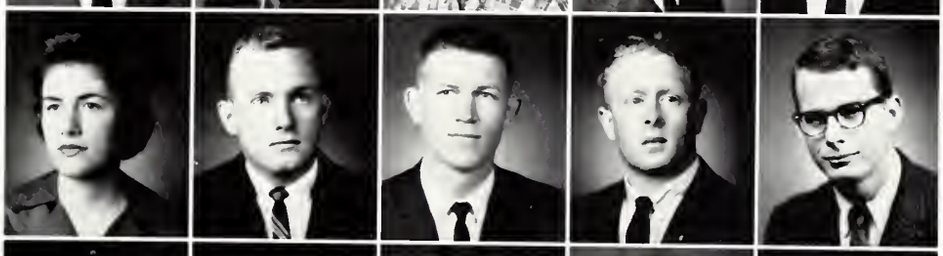

LANG, Therese A.; New Albany; L.A.
LANGAN, John C.; Meridian; Eng.
LEGGETT, George E.; Poplarville ;Bus.
LASKER, Michael J.; Jackson; Ed.; Phi Kappa Tau
LASSITER, William W.; Vicksburg; Bus.; Kappa Alpha

LAUDERDALE, John L.; Madison; Eng.
LEA, William O.; Philadelphia; Ed.
LEDDY, Sam W.; Canton; Bus.
LEGGETT, George E.; Poplarville; Bus.
LEGOFF, Robert; Corinth; Bus.

LENIZ, Juan Julio; Caracas, Venezuela; Eng.
LEONARD, Robert L.; Punta Gorda, Fla.; A&S
LEWIS, Anna J.; Philadelphia; Ed.
LIDDELL, James C.; Meridian; Science
LIGHTSEY, Jim; Bay Springs; L.A.

LINDSEY, Jerry T.; Belmont; Ag.
LIPSCOMB, Paul A.; Jackson; Eng.
LITTLE, Philip N.; Vicksburg; Bus.
LITTLE, William T.; Huntsville, Ala.; Eng.
LITTLEJOHN, Betty R.; State College; Bus.; Phi Mu

LIVINGSTON, Thomas L.; Starkville; Eng.
LOCKHART, Frank David; Steens; Science
LOWENBERG, Evonne I.; Vicksburg; A&S
LOGAN, Larry J.; Isola; Bus.; Kappa Sigma
LOLLAR, Danny G.; Columbus; Bus.

LONG, Martha G.; Golden; A&S
LONGINO, Houston W.; Montgomery, Ala.; L.A.
LOPER, Larry A.; Laurel; Eng.
LOTT, Charles E.; Laurel; Eng.
LOVE, Don A.; Birmingham; Eng.

LOVETT, Sandra S.; Huntsville, Ala,; L.A.
LOVORN, Mary E.; Thomastown, Ed.
LOWE, Charles P.; Jackson; Bus.
LOWERY, Odos E.; Jackson; Forestry
LUKE, Harry L.; Valdosta, Ga.; Ed.

LYLES, Rita K.; Meridian, L.A.
McADAMS, Winfred E.; Ackerman; Ag.
McALLISTER, Roy; Meridian; Ed.
McALLISTER, Russell S.; Jackson, Bus. Sigma Alpha Epsilon
McCALEB, Kermit S.; Columbus; Bus.

McCLELLAN, Lawson E.; Tupelo; Forestry
McCLINTON, Raymond; Jackson; Eng.; Kappa Sigma
McCOLLISTER, William T.; Pass Christian, Eng.
McCOMB, William, D.; Mathiston; Ed.
McCOMBS, Brenda D.; Booneville; Ed.

McCORMICK, John T.; Grenada; Ag.
McCREARY, John W.; West; Ag.
McCUBBINS, Martin H.; Jackson; Bus.; Kappa Sigma
McDILL, Kendell L.; Forest; Ed.
McDOWELL, John C.; Mathiston; Eng.

McGEE, Linda M.; Clinton; L.A.
McGILL, Tommy M.; Vernon, Ala.; Eng.
McGIVAREN, R. Patrick; Natchez; Science
McGLONE, William C.; Holcomb; Eng.
McGREGOR, Keith C.; Okolona; Eng.

JUNIORS

McINTYRE, Thomas J.; Columbus; Bus.; Pi Kappa Alpha
McKAY, James D.; Louisville; Ag.
McMILLAN, Albert E.; Edinburg; L.A.
McMILLAN, Harry C.; Jackson; Bus.
McNEELY, Ellis N.; Natchez; Ed.

McNEESE, Patrick M.; Philadelphia; Eng.
McNEIL, Bob A.; Philadelphia; Bus.
McRAE, Thomas G.; Meridian; Bus.
McREYNOLDS, James; Grenada; Bus.
McWHORTER, William L.; Starkville; L.A.

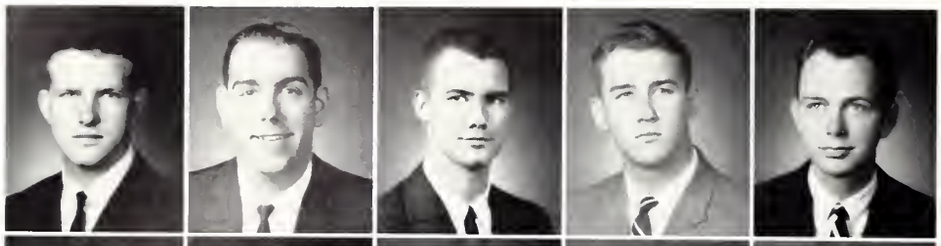

McWILLIAMS, Joe F.; Winona; Ag.
MacWILLIAMSON, Ray F.; Redwood City, Calif.; Bus.
McQUARY, Larry T.; Woodland; Ag.
MABRY, Leon H.; Canton; Bus.
MADISON, James J.; Memphis; Bus.

MAGEE, Lewis E.; Mendenhall; Eng.
MAGERS, Woody H.; Nettleton; Ed.
MAINES, M. Edward; Petal; Ag.
MAJURE, Troy; Utica; Ag.; Kappa Sigma
MALONE, Carmen; Baldwyn; Ed.

MANGUM, Ed R.; Jackson; Bus.
MANGUM, Grace F.; Houston; Ed.; Chi Omega
MARSH, William J. Mississippi City; Eng.
MARTIN, Claude D.; Booneville; Eng.
MARTIN, Donald L.; Satartia; Ag.

MARTIN, L. Gail; Winona; Ed.
MARTIN, Luther B.; Noxapater; Bus.
MARTIN, William F.; Pascagoula; Ed.
MASTERSON, Robert P.; Decatur, Ala.; A&S
MATTHEWS, John R.; Gulfport; L.A.

MATTHEWS, Michael F.; Amory; Eng.
MAULDIN, Bill R.; Laurel, A&S
MAY, James M.; Meridian; Bus.
MEADOWS, Lozon J.; Mendenhall; Eng.
MECALL, Douglas L.; Jackson; Eng.

JUNIORS

MERRELL, Evelyn L.; Grenada; Bus.; Phi Mu
MIGLIORE, Richard L.; Arcadia, Fla.; A&S: Alpha Tau Omega
MILES, Leo W.; Meridian; Ed.
MILLER, Eddie; Gulfport; L.A.; Pi Kappa Alpha
MILLER, Laurence J.; Pontotoc; Bus.

MILLER, Robert R.; Gulfport; En.
MILLER, Robert W.; Eupora; Bus.; Pi Kappa Alpha
MILLER Shirley A.; Brooksville; Ed.
MILLING, Barry L.; Philadelphia; Eng.
MILNER, Ralph C.; Ethel; Bus.

MIMS, Willie F.; Greenwood; L.A.
MITCHELL, Blaine E.; Picayune; Bus.
MITCHELL, Jerrel R.; Eupora; Eng.
MITCHELL, Stephanie; Vicksburg; Ed.
MIXNER, Michael I.; Ocean Springs; L.A.

MIZE, David C.; Louise; Eng.
MIZELL, Pat M.; Jackson; L.A.; Kappa Sigma
MONTAZER, David M.; Mobile, Ala.; Eng.
MONTGOMERY, Billy J.; Edwards; Eng.
MOODY, Jackie D.; Maben; Bus.

MOODY, James R.; Shaw; Bus.; Sigma Chi
MOONERYMAN, Bobby G.; Houston; Bus.
MONTGOMERY, R. C.; Laurel; Ed.
MONTGOMERY, Roger L.; West Point; Ed.
MOORE, George H.; Carthage; Bus.

MOORE, Harvell J.; DeFuniak Springs; Eng.
MOORE, William T.; Clinton; Ag.; Kappa Sigma
MOORE, William W.; Cleveland; L.A.; Sigma Alpha Epsilon
MOORMAN, Bobby D.; Sledge; Ed.
MOSBY, Joseph M.; Meridian; Ag.

MOSLEY, Richard, H.; Meridian; Bus.
MUNSON, Malcolm M.; Wesson; Ed.
MURPHEY, Glen E.; Newton; Eng.
MURPHY, Mickey R.; Booneville; Ed.
MURPHY, William C.; Petal; Eng.

NANCE, Warren L.; Jackson; Forestry
NASH, Richard M.; Laurel; Ag.
NASON, Condee C.; San Antonio, Tex.; Ed.
NEAL, Robert C.; Jackson; Science
NELSON, Thomas E.; Starkville; Eng.

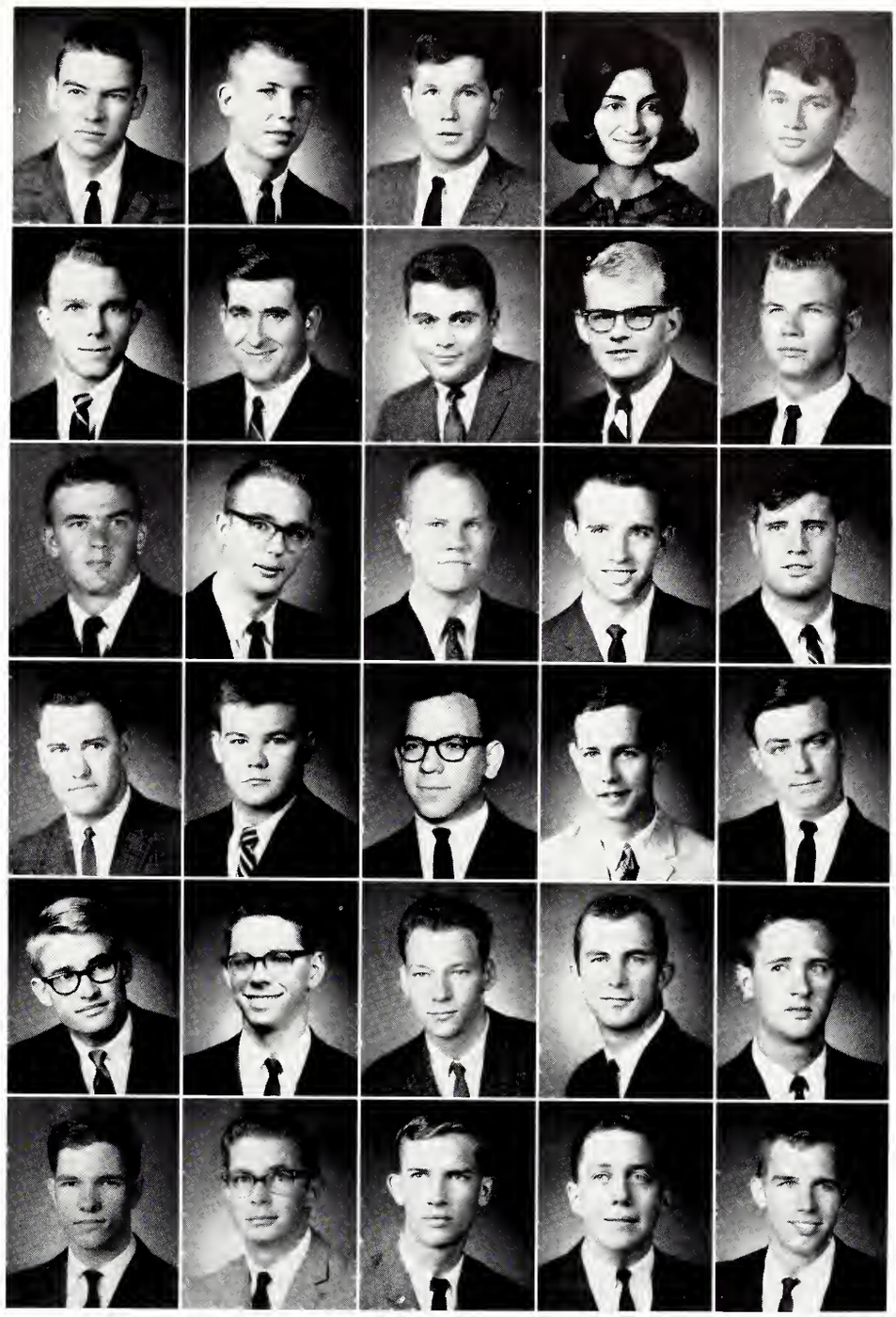

NESBIT, Lamar W.; Kosciusko; Ed.; Kappa Alpha
NEWELL, Walter P.; Kosciusko; Eng.
NEWMAN, Arthur E.; Biloxi; A&S
NICHOLS, Ronald L.; Starkville; Eng.
NICHOLS, Walter R.; West Point; Bus.

NICHOLSON, Janice W.; Booneville; L.A.
NICHOLSON, Sidney A.; Newton; Bus.; Phi Kappa Alpha
NIVEN, Charles R.; Benton; L.A.
NIX, Clyde S.; Detroit, Ala.; Ed.
NOBLE, Shirley S.; Vicksburg; Ed.

NOBLES, Willie L.; Sumrall; Science
NOBLIN, Bob D.; Forest; Eng.; Kappa Alpha
NOE, Johnny Owen; Smithville; Ed.
NOLEN, Milton E.; Columbus; L.A.
NUNNERY, William R.; Jackson; Eng.

OAKES, Marshall J.; Louise; A&S
O'KEESE, Michael J.; Brandon; L.A.
OLMOS, Jaime E.; Chiriqui, Panama; Eng.
ORR, Jerry L.; Ackerman; Ag.
OSWELT, Thomas G.; Sledge; Science

OWEN, James R.; Koscuisko; Eng.
OWEN, James T.; Jackson; Eng.; Sigma Phi Epsilon
OWENS, Glen M.; Mantachie; Science
PAGE, Fred H.; Starkville; Bus.
PALMER, Charles, E.; Tremont; L.A.

PALMER, Charles P.; Inverness; Ag.
PALMER, Nolan D.; DeKalb; Bus.
PAPIZAN, William L.; Jackson; Bus.
PARENT, Richard J.; Vero Beach, Fla.; Bus.
PARKER, Derek E.; Yazoo City, L.A.; Sigma Alpha Epsilon

PARKER, Douglas H.; Forest Park, Ga.; Ed.
PARKER, Harry L.; Jackson; L.A.; Sigma Chi
PARKER, William; Meridian; Ed.
PARKS, Mary M.; Enterprise; Ed.
PARRISH, JoAnne; Starkville; Ed.; Phi Mu

PATEL, J.S.; India; Eng.
PATTON, Tommy H.; Guntown; Ag.
PATTY, Elizabeth; Starkville; Ed.; Chi Omega
PAYNE William N.; Lauderdale; Bus.
PEACH, Kenneth O.; Saltillo; Eng.

PEARSON, Roy F.; Jackson; Eng.; Kappa Alpha
PEDEN, James C.; DeKalb; Ag.
PEEPLES, Jack T.; Coffeeville; L.A.
PENNINGTON, Bobby L.; Tutwiler; Ed.
PERKINS, Earl G.; Greenwood; Bus.

PERKINS, John E.; Columbus; Bus. Sigma Alpha Epsilon
PERRETT, William F.; Hazlehurst; Science
PETERSON, Roy D.; Glen Ellyn, Ill.; L.A.
PETRO, Andrew F.; Leland; Bus.
PFEIFFER, W. Randall; Huntsville, Ala.; Ed.; Acacia

PHILLEY, Jay W.; Indianola; Bus. Sigma Chi
PHILLIPS, Hugh T.; Macon; Bus.
PHILLIPS, Otha C.; Philadelphia; Eng.
PHILLIPS, William E.; Pascagoula; Eng.
PICKERING, Billy R.; Collins; Eng.

PIERCE, Meredith A.; Florence; Ag.
PITT, Roger W.; Silver Springs, Md.; A & S
PITTMAN, Henry J.; Itta Bena; Ag.
PLATT, Thomas H.; Macon; L.A.
POLLARD, Ralph; Greenville; Ed.

POLLARD, Randy A.; Winter Park, Fla.; Bus.
PORTER, F. Emery; Clarksdale; Eng.; Sigma Alpha Epsilon
PORTWOOD, Robert D.; Gulfport; Bus.; Pi Kappa Alpha
POTTS, John U.; Kossuth; Ed.
POWELL, Elizabeth E.; Meridian; Ed.

POWELL, Patricia R.; Meridian; Ed.
PRESTRIDGE, Gary D.; Smithville; Ed.
PRICE, Charles E.; Meridian; Eng.
PURVIS, Lawtop; Tupelo; Ag.
PYBAS, James A.; Greenwood; Eng.

RADEN, Anna L.; Meridian; L.A.
RAGLAND, S. Douglas; Jackson; Eng.; Phi Kappa Tau
RAINEY, Jerry L.; Ellisville; Ag.
RAINEY, Larry D.; Hattiesburg; Eng.
RAMSEY, Kenneth L.; Jackson; A&S

RANDALL, Charlie A.; Vicksburg; Eng.
RANDLE, Dan E.; Starkville; Eng.
RATLIFF, Bill; Madison; Ag.
RAY, Johnny W.; McCool; Ed.
RAY, Thomas G.; Yazoo City; Eng.

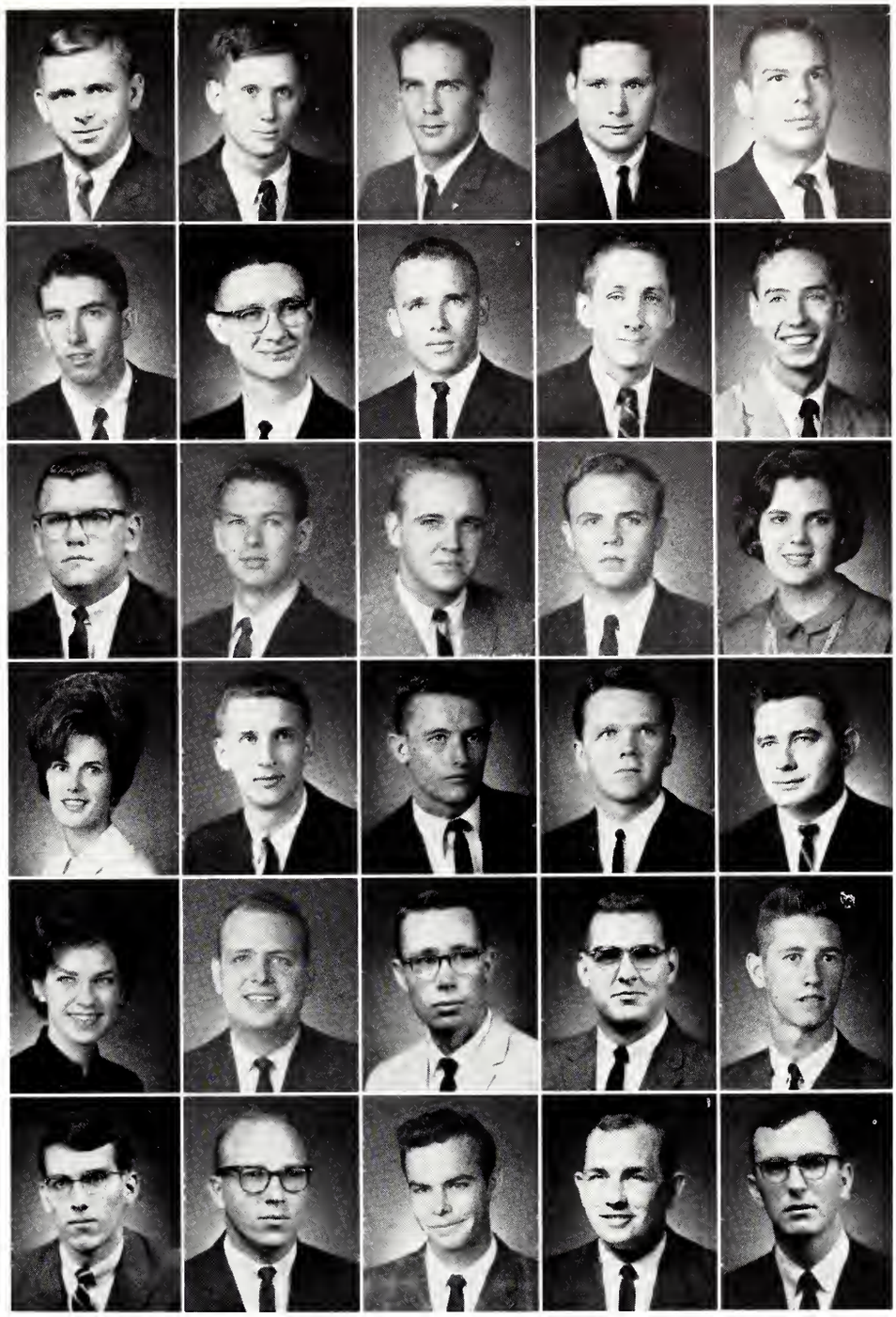

JUNIORS

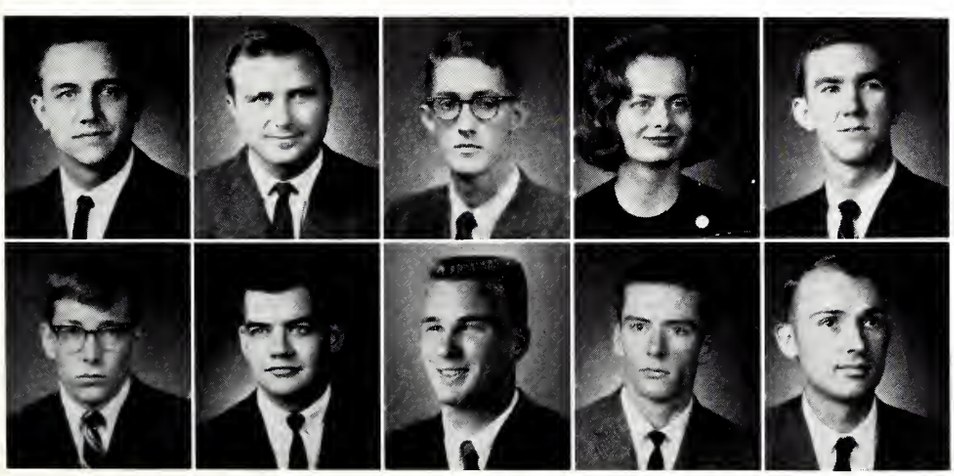

RAYBURN, Samuel T.; Carrollton; Eng.
RAYMOND, Frank M.; Florence; Eng.
READ, Russell F.; Jackson; Bus.
REAVES, Judith A.; Jackson; L.A.
REECE, John T.; Amory; Bus.

REESE, Jack M.; Starkville; L.A.; Sigma Alpha Epsilon
REESE, Stanley A.; Jackson; Eng.
REED, James W.; Vicksburg; Eng.
REED, Roger H.; Gulfport; Science
REEVES, Robert E.; Summit; Ed.

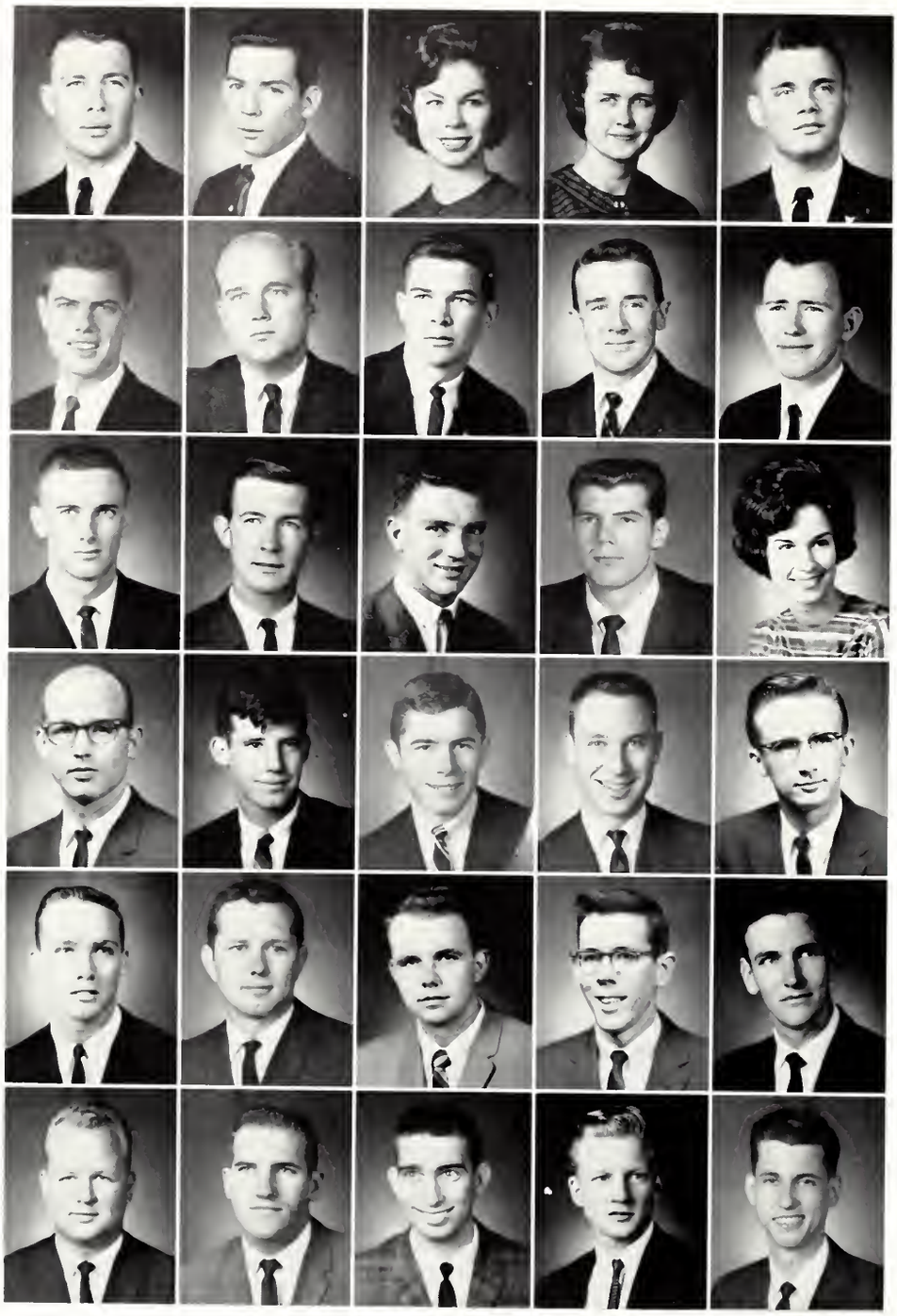

REGAN, Elliott G.; Belzoni; Bus.; Kappa Sigma
REEDER, Claude B.; New Orleans, La.; Bus.
REEDER, Judy C.; New Albany; L.A.
REESE, Mary L.; Sulligent, Ala.; Ed.
REESE, Ronald E.; West Point; Ed.; Sigma Phi Epsilon

REID, John F.; Ripley; L.A.
RESTER, James G.; Ackerman; Bus.
RESTER, Leslie G.; Poplarville; Eng.
REYNOLDS, Jimmy D.; Ethel; Bus.
RICHARDSON, Charles E.; Kosciusko; Eng.

RICHARDS, Thomas L.; Pascagoula; Eng.
RICKELS, Charles E.; Drew, Eng.
RIEVES, Selwyn; Sardis; L.A.
RIGSBY, Donald B.; Meridian; L.A.
RIGSBY, Pat A.; Starkville; Ed.

RILEY, James R.; Quitman; Bus.
RING, John O.; Vicksburg; Ag.
RILEY, Tyrone A.; Prentiss; Eng.; Kappa Sigma
RISING, Stanley A.; Melrose; A&S
RITTER, Anthony H.; Long Beach; Eng.

ROBERTS, Louis S.; Delta City; Eng.
ROBERSON, Jimmy; Batesville; Ag.
ROBERTSON, Dallas W.; Natchez; Eng.; Lambda Chi Alpha
ROBERTSON, Leroy T.; Jackson; Eng.
ROBINSON, Eddie Z.; Taylorsville; Ed.

ROBINSON, Giles L.; Memphis; Bus.
ROBINSON, Hyman L.; Jackson; Ag.
ROBINSON, John M.; Ackerman; Bus.
ROBINSON, Ronald R.; Waynesboro; Eng.
ROBISON, Henry A.; Shuqualac; Ag.

JUNIORS

RODABOUGH, A. Lamar; Aberdeen; Ed.
ROGERS, James M.; Plantersville; Bus.; Phi Kappa Tau
ROGERS, Richard A.; Gulfport; Eng.
ROOKS, George H.; Marks; Bus.
ROSALES, Augusto; Caracas, Venezuela; Eng.

ROSATO, Peter; Okolona; Science
ROSENKRANZ, Otto S.; Jackson; L.A.; Lambda Chi Alpha
ROSS, Betsy R.; Eupora; L.A.
ROSS, William; Union; Forestry
ROSSIE, Asaff N.; Clarksdale; L.A.

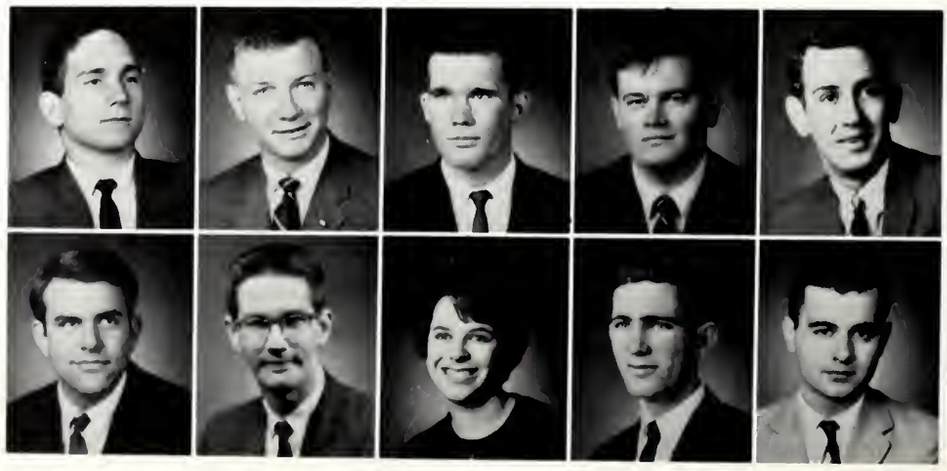

ROUNSAVILLE, Ron; West Point; Ed.
RUCKER, William N.; Rome, Ga.; Ed.
RUFF, Wendel T.; Hattiesburg; Eng.
RUSHING, Kyle W.; Russellville, Ky.; Ag.
RUSKAT, George R.; Woodbridge, N.J.; Bus.

RUSSELL, Alvin C.; Hazlehurst; Eng.
RUSSELL, Frank A.; Tupelo; Bus.
SANDEFUR, Jack R.; McComb; L.A.
SANDERS, Thomas E.; Tunica; Bus.; Kappa Sigma
SANDY, Milton L.; Corinth; Bus.; Delta Chi

SAVAGE, Monroe B.; Guntown; Eng.
SAVELL, Carole A.; Clarksdale; Bus.
SAXON, Walter L.; Tupelo; Bus.; Sigma Chi
SCHROEDER, Edward G.; Kosciusko; Eng.
SCOTT, Thomas J.; Mobile, Ala.; Science

SEAL, Selwyn D.; Nicholson; Eng.
SEALE, Jerry E.; Philadelphia; Eng.
SECREST, Charles E.; Meridian; Eng.
SEEFELD, Glenn E.; Laurel; Eng.
SELLERS, James P.; Wiggins; Eng.

SHAND, James E.; Browns, Ala.; Ag.
SHANNON, Floyd V.; Richton; Bus.
SHANNON, James G.; Lake Cormorant; Ag.; Kappa Sigma
SHARP, Kenard P.; Collinsville; Eng.
SHARPE, J. Shelby; Columbia; Bus.

SHEFFIELD, Carron L.; Fulton; Science
SHELTON, Roy C.; Ripley; Eng.
SHERRILL, George W.; Hattiesburg; Eng.; Kappa Sigma
SHINGLER, John H.; Vicksburg; Eng.
SHIPP, Sherry, Pensacola, Fla.; Bus.; Phi mu

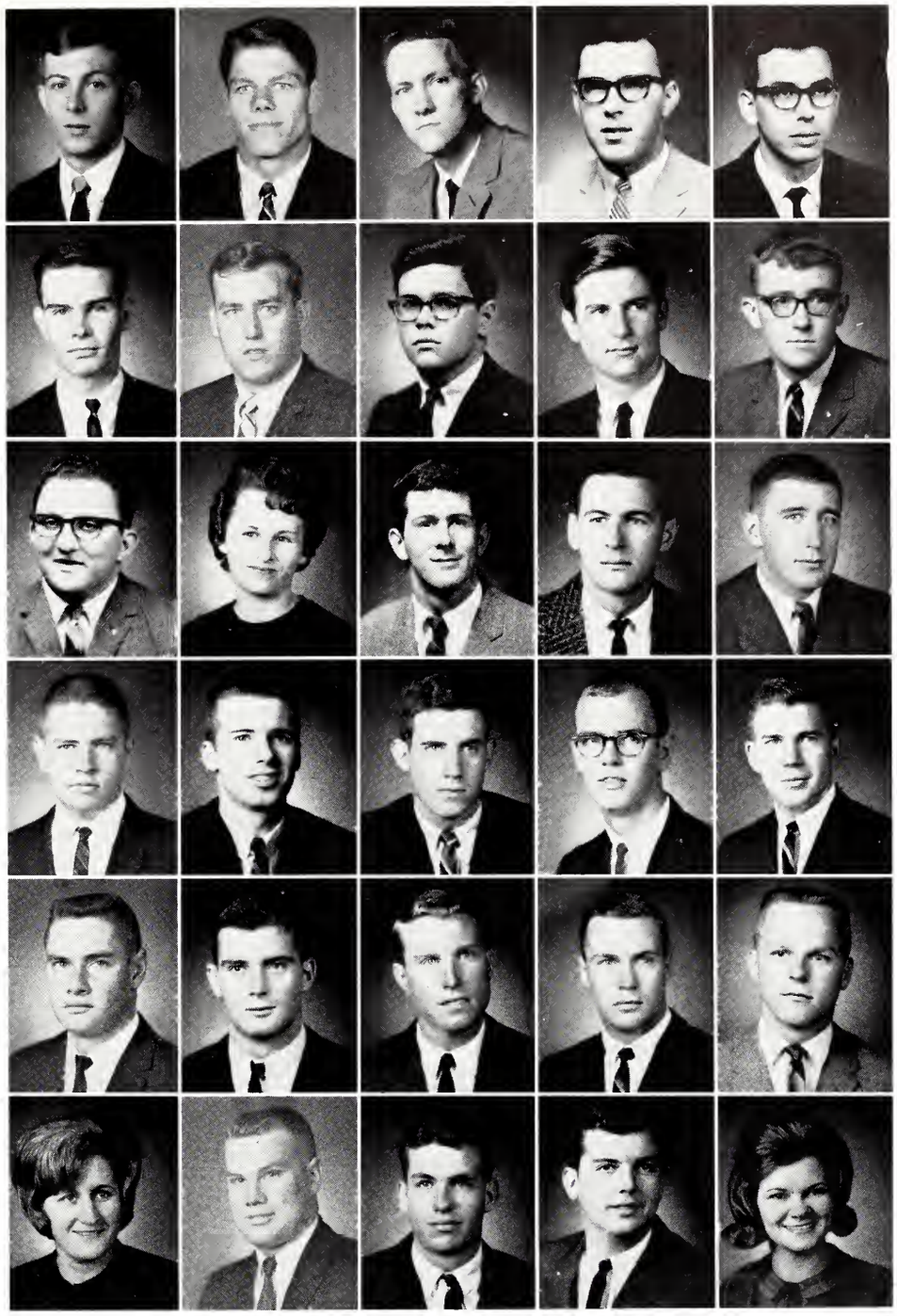

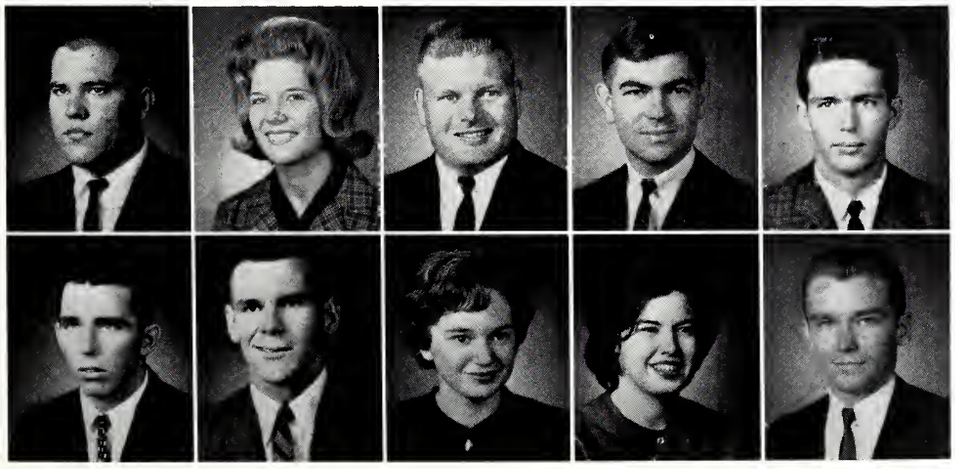

SHOEMAKE, Gary; Laurel; Forestry
SHOOK, Alice F.; Artesia; Ed.
SHOWS, Walter H.; Ovett; Ag.
SHURDEN, Larry E.; Drew; Eng.; Kappa Sigma
SIBLEY, Charles L.; Bentonia; Ag.

SIBLEY, Hilmar R.; Bentonia; Ag.
SIMMONS, Johnny L.; Tupelo; Bus.
SIMPSON, Martha Lou; Houston; Ed.
SILLS, Marilynne M.; Memphis; A&S
SIMMONS, Charles G.; Wiggins; Eng.

SIMMONS, Eugene A.; Forest; A&S; Sigma Alpha Epsilon
SIMMONS, James M.; West Helena, Ark.; Bus.; Kappa Sigma
SINGLEY, Albert T.; Columbia; Bus.
SKAGGS, Gary L.; Biloxi; Eng.
SKAGGS, Terry L.; Clinton-Sherman AFB, Okla.; Eng.

SKELTON, James; Mobile, Ala.; Eng.
SKINNER, Louis M.; Union; Ag.
SLOAN, Henry C.; Greenwood; Eng.; Sigma Chi
SLOAN, Larry G.; Jackson; Bus.; Sigma Alpha Epsilon
SMITH, Alton B.; Jackson; Eng.; Sigma Chi

SMITH, Charles B.; Forest; Science
SMITH, Donald R.; Picayune; Eng.
SMITH, George A.; Vernon, Ala.; Ed.
SMITH, James L.; Hattiesburg; Eng.
SMITH, James V.; Columbus; Bus.

SMITH, James W.; Port Gibson; Ag.; Pi Kappa Alpha
SMITH, Jimmy W.; Brooksville; Bus.
SMITH, Lowery A.; Mathiston; Eng.
SMITH, Marshall H.; West; Ed.
SMITH, Patrick L.; Jackson; Bus.

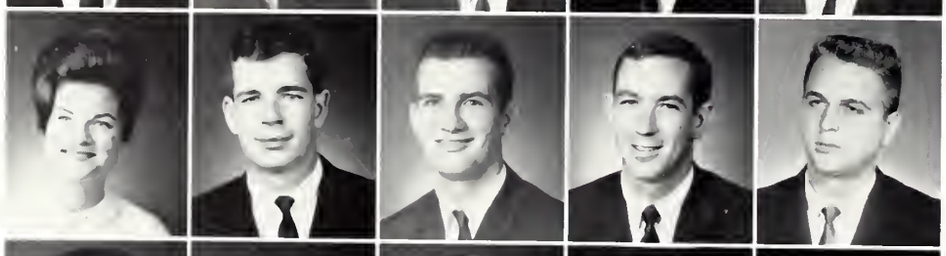

SMITH, Priscilla A.; Carthage; Bus.; Chi Omega
SMITH, Ronald LeRoy; Artesia; Bus.
SMITH, Theodore L.; Philadelphia; Bus.
SMITH, William W.; Wheeler; Bus.; Phi Kappa Tau
SMITHERMAN, Tracy; Pontotoc; Bus.

SNIPES, Dwight A.; Tupelo; Ag.
SPARKS, Dallas W.; Jackson; Bus.
SPELTZ, Michael L.; Memphis; Bus.
SPENSER, Grady R.; Terry; L.A.
SPENCE, Wendell H.; Walnut Hill, Fla.; L.A.

SPIER, J. Barry; Greenwood; Eng.
STAFFORD, Pamela A.; Arkadelphia, Ark.; Ed.; Phi Mu
STAFFORD, Walter D.; Winona; Eng.
STARK, Theodore O.; Arlington, Va.; Bus.
STATON, Carl H.; Meridian; Bus.

SQUIRES, James N.; Kosciusko; Eng.
STATEN, Hal; Grenada; Ag.
STEED, Walter M.; Clarksdale; Bus.
STEPHENS, Earl L.; McComb; Bus.
STEPHENS, Hayden P.; Sumrall; Ag.;

STEVENS, Andrew J.; Yazoo City; Eng.
STEVENS, Phillip D.; Puckett; Eng.
STEVENS, Thomas F.; Noxapater; Ed.
STEVENS, Wilfred J.; Jackson; Eng.
STEWART, Charles W.; Meridian; Bus.

STEWART, Janet C.; Picayune; L.A.
STIDHAM, Patsy L.; Maben; Ed.
STINGLEY, Delores B.; Starkville; Ed.
STODDARD, Bobby Newton; Lambert; Ag.
STOKES, John Berry; Jackson; Eng.

STOKES, Raylon L.; Meridian; Ed.
STOREY, Crandall L.; Booneville; Ed.
STRAIN, Johnny L.; Schlater; Ed.
STRATTON, John B.; Vicksburg; Eng.
STRAYER, Leroy C.; Stuttgart, Ark.; Ag.

STREIFF, Michel A.; Gulfport; L.A.; Pi Kappa Alpha
STRONG, Frank L.; Columbus; Eng.
STROUD, J. B.; West Point; Bus.
STUART, Woodrow; Huntsville, Ala.; Bus.
STURGIS, Sebbie E.; Vicksburg; Eng.

STUTTS, Charles B.; Forest; Bus.
SULLIVAN, Larry D.; Mize; Eng.
SUTHERLAND, Phantom; Canton; L.A.
SWAIN, Reed D.; Fulton; Eng.
TALBERT, Marlin D.; Philadelphia; Ed.

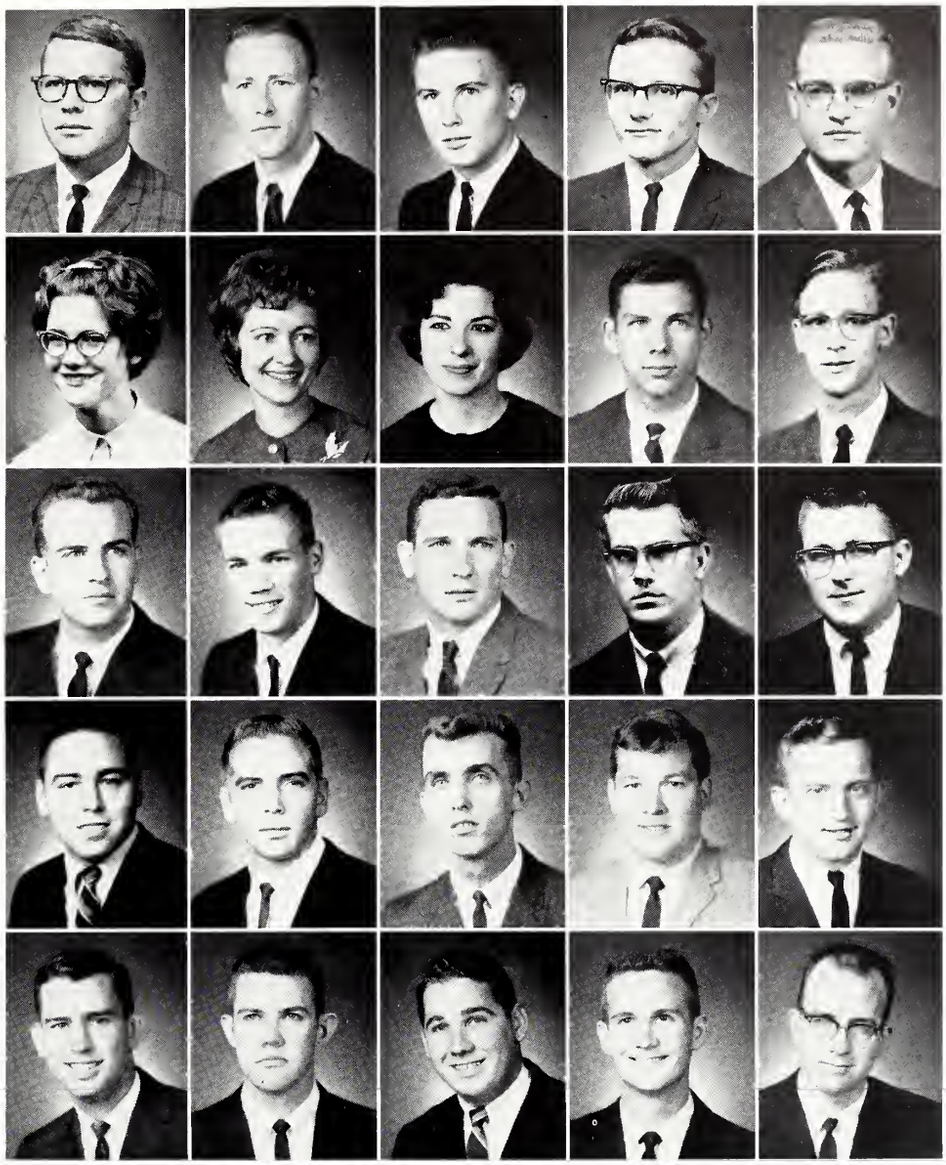

JUNIORS

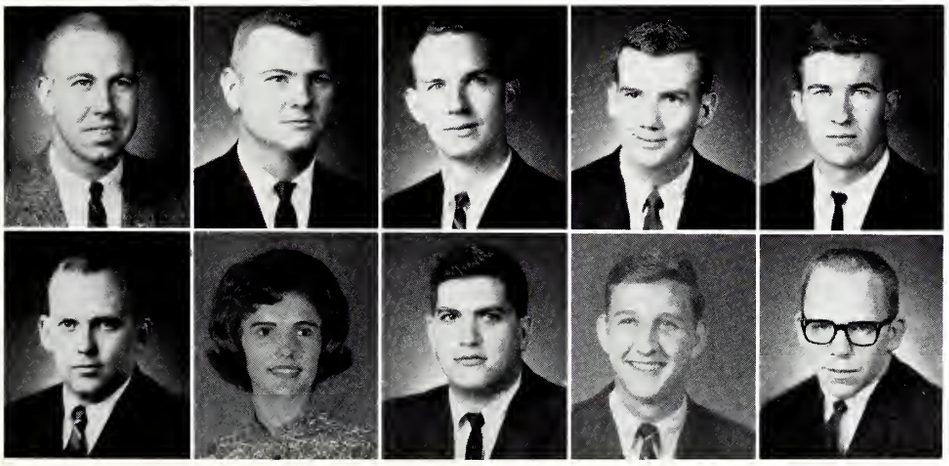

TARN, John L.; Pittsburgh, Pa.; Eng.
TAYLOR, Eugene D.; Grenada; Ag.
TAYLOR, Hugh M.; Senatobia; Eng.
TAYLOR, James M.; McCool; Ag.
TAYLOR, James O.; Benton; Ed.

TAYLOR, Marion P.; Raymond; Bus.
TERRELL, Gail F.; State College; Ed.
TESTA, Joseph A.; Grenada; Bus.
THAMES, Frank C.; Jackson; Eng.; Sigma Alpha Epsilon
THOMAS, Charles S.; Philadelphia; Bus.

THOMAS, Kenneth E.; Meridian; Bus.
THOMAS, Paul M.; Jackson; Eng.
THOMPSON, Betty C.; Meridian; Ed.
THOMPSON, Clifford C.; Jackson; L.A.; Kappa Sigma
THOMPSON, Ethbert C.; Columbus; Eng.

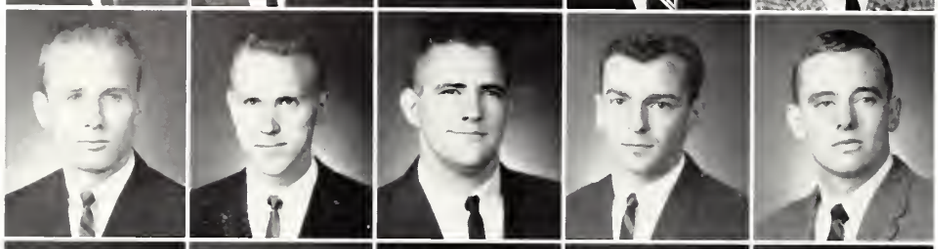

THOMPSON, William S.; Jackson; Bus.
THRASH, Ronnie G.; Newton; Eng.
THREATT, John E.; Meridian; Science
THORNTON, John G.; Oxford; Ag.
THORNTON, Tommy P.; Tunica; Ed.

THORNTON, Tommy R.; West; Ag.
TIDWELL, Phillip W.; Ripley; Ed.
TIFFIN, Patricia A.; West Point; Ed.
TIGRETT, Billy W.; Booneville; Ed.
TIGRETT, Terry A.; Brandon; Eng.

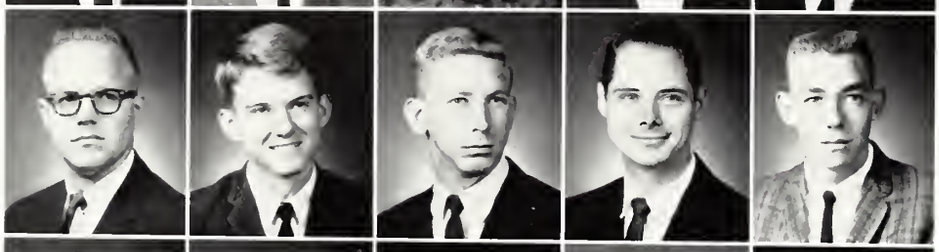

TINNEY, Jimmie L.; Jackson; Eng.
TOMLINSON, John J.; Laurel; Science
TONEY, Chris J.; Amory; Bus.
TOOLE, Willard E.; Forest Park, Ga.; Eng.
TOWERY, Johnny A.; Crenshaw; Bus.

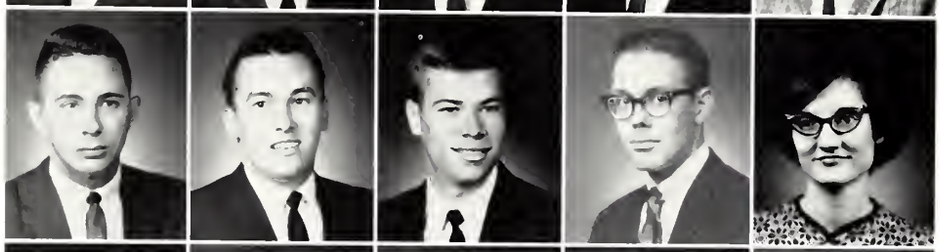

TRAWICK, Charles C.; Shannon; Ed.
TRAWICK, Howard R.; Meridian; Eng.
TROCHESSET, Michael A.; Biloxi; A&S
TROTTER, Robert E.; Starkville; Science
TRUITT, Wanda H.; Lexington; L.A.

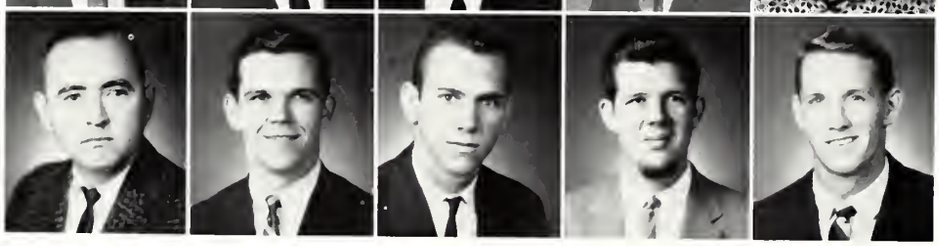

TUCKER, William K.; Memphis; Eng.
TULLOS, James R.; Jackson; Eng.
TULLOS, Willis E.; Philadelphia; L.A.
TURNAGE, Neill E.; Jackson; Eng.
TURNER, Buster B.; Shannon; Ed.

JUNIORS

TURNER, Charles L.; Ellisville; Eng.
TURNER, Norris G.; Leakesville; Eng.
TURNER, Tommy E.; Fulton; Eng.
TYNER, Freddie L.; Meridian; Bus.
TYNES, Norman L.; Poplarville; Eng.

UNDERWOOD, Joe R.; Corinth; A&S; Pi Kappa Alpha
UNSER, Delbert; Decatur, Ill.; L.A.
VALENTINE, Lake; Starkville; Bus.; Sigma Chi
VALENTINE, W. Rush; Starkville; Ed.; Sigma Chi
VANCE, Larry S.; Jackson; Bus.

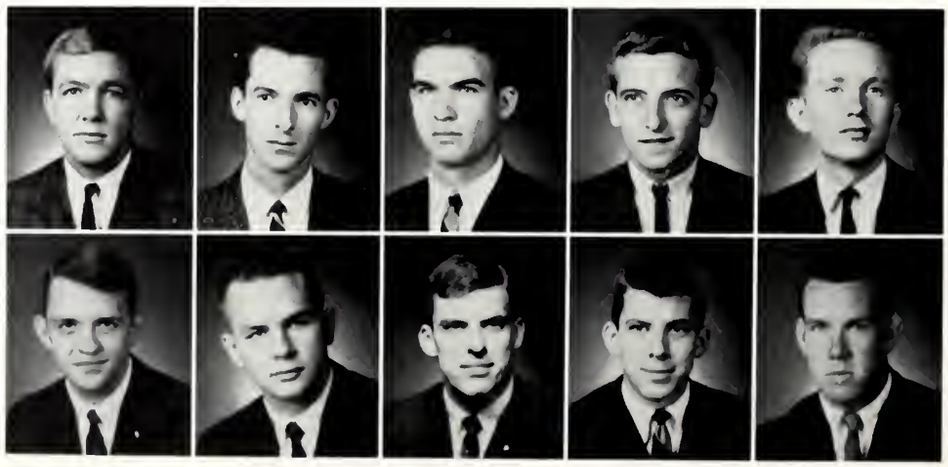

VANCLEAVE, Charles P.; Vicksburg; Bus.
VANLANDINGHAM, David A.; Starkville; L.A.; Sigma Alpha Epsilon
VANN, Nan; Amory; Ed.
VAUGHN, John B.; Durant; Ag.
VEAZEY, Douglas R.; St. Petersburg, Fla.; Ed.

VIATOR, James R.; Biloxi; Eng.
VISER, John H.; Memphis; Bus.
WAGES, Jerry A.; Pascagoula; Eng.
WALDEN, Julian A.; Aberdeen; Ed.
WALDRIP, William A.; Forest; Bus.

WALDRUP, Robert W.; Jackson; Eng.
WALKER, Anthony C.; Kosciusko; Bus.
WALKER, Jerry A.; Iuka; Science
WALKER, John R.; Schlater; Ag.
WALKER, Larry T.; Meridian; Eng.

WALL, George M.; Houston; Science
WALLACE, James D.; Starkville; Bus.
WALLACE, John A.; Greenville; Bus.; Sigma Alpha Epsilon
WALTERS, James L.; Laurel; Bus.; Sigma Chi
WALTERS, James R.; Laurel; Eng.

WALTERS, Wayne P.; Laurel; Bu.
WARD, James M.; Greenville; L.A.; Kappa Sigma
WARD, Robert C.; Jackson; Eng.
WARD, Ted W.; Columbus; Forestry
WARFORD, Jay P.; Curundu, Canal Zone; Bus.

WARREN, Max E.; Okolona; Bus.
WATSON, Bonnie B.; West Point; Ed.; Chi Omega
WATSON, Carnell L.; West Point; Ed.
WATSON, James A.; Jackson; L.A.
WATTS, Alfred C.; Bat St. Louis: Eng.

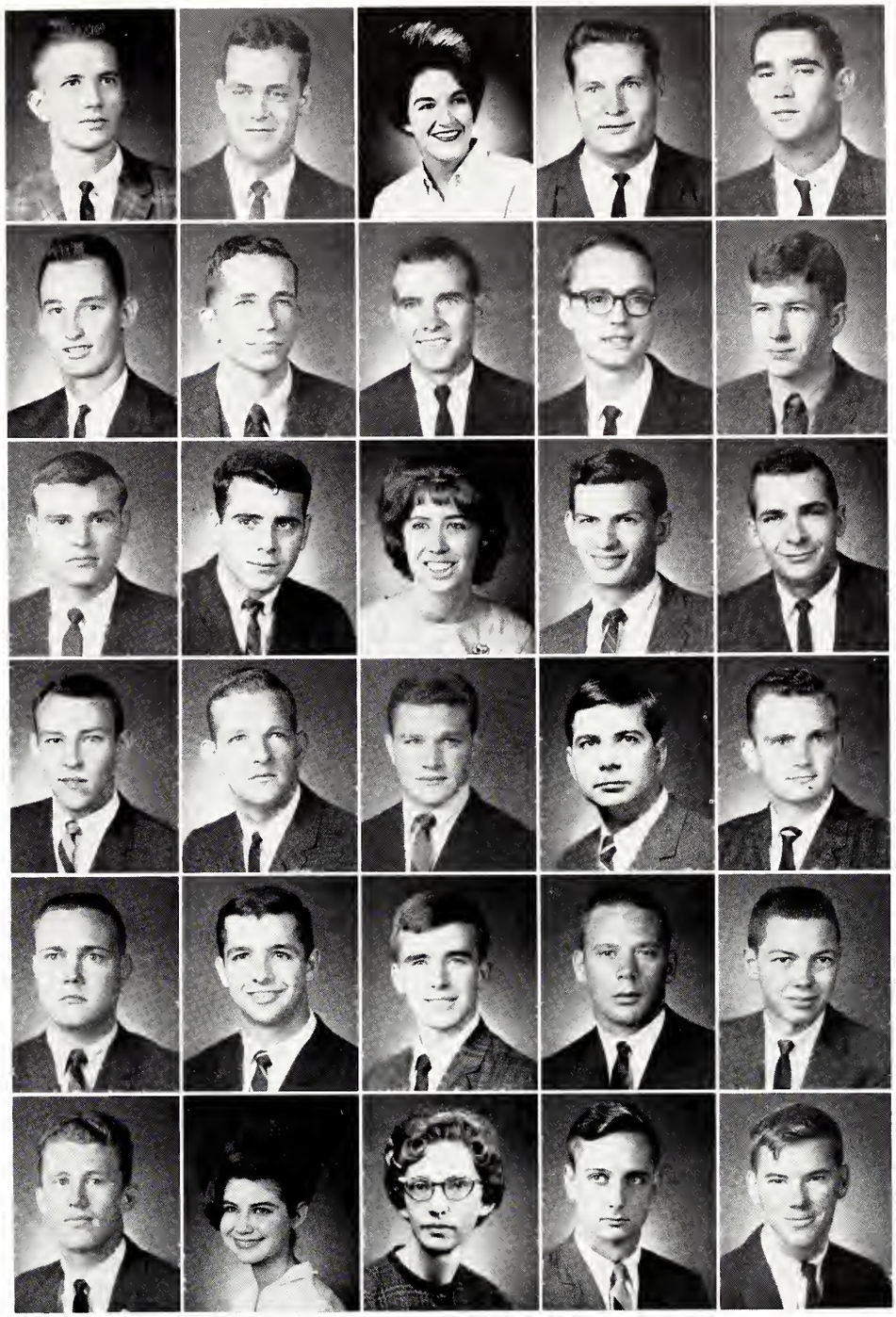

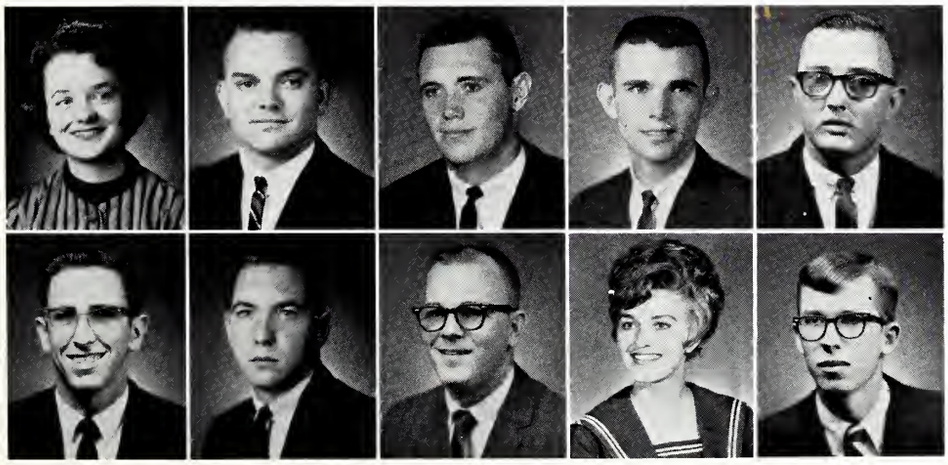

WATTS, Carol E.; Miami, Fla.; L.A.
WAYCASTER, Gwyn H.; Nettleton; Bus.
WEAVER, Richard L.; Shubuta; Ed.
WEBB, Dan W.; Florence; Ag.; Farmhouse
WEBB, George Bradford; Calhoun City; Bus.

WEBB, William W.; Jackson; Ag.
WELCH, James C.; West Point; Ed.
WELLBORN, Everett W.; Mobile, Ala.; Eng.
WELLBORN, Peggy D.J.; Mobile, Ala.; L.A.
WELLE, Allen H.; Memphis; Eng.

WEST, Earl D.; Shannon; PE
WEST, Robert C.; Yazoo City; Bus.
WESTON, Charles W.; Pass Christian; Science
WHITE, Allison R.; Starkville; Science; Sigma Chi
WHITE, Charles R.; Kosciusko; Bus.

WHITE, Roger D.; Pensacola, Fla.; Eng.
WHITLEY, Donald F.; Jackson; Bus.; Pi Kappa Alpha
WHITLEY, Tommy L.; Caledonia; Bus.
WIGGINTON, Gerald E.; Golden; Eng.
WILBURN, Charles S.; Artesia; Bus.

WILKERSON, William L.; Jackson; Eng.; Sigma Alpha Epsilon
WILKEY, Terry K.; West Point; Bus.; Sigma Chi
WILLIAMS, Ben F.; Greenwood; Bus.; Kappa Sigma
WILLIAMS, Billie L.; Louisville; Ed.
WILLIAMS, David H.; Nettleton; Bus.

WILLIAMS, Rosemarie; Bruce; L.A.
WILLIAMSON, Lawrence; Pope; L.A.
WILLIFORD, James R.; Margarita, Canal Zone; Eng.
WILLIFORD, Mary H.; Greenwood; A&S
WILLOUGHBY, William E.; Vicksburg; Eng.; Kappa Sigma

WILSON, Billy R.; Ellisville; Eng.
WILSON, Camilla J.; Corinth; Ed.
WILSON, Edith J.T.; Ellisville; Ed.
WILSON, Lawrence E.; Natchez; Bus.; Pi Kappa Alpha
WILSON, Thomas M.; Vicksburg; L.A.

WILSON, William D.; Toccopola; Ed.
WINSTEAD, William, A.; Philadelphia; Eng.
WISE, Russell R.; Belzoni; Ag.
WOLFE, Diane D.; Charleston; Bus.
WOLFE, Leroy W.; Charleston; Ag.

WOMBLE, Charles E.; Batesville; Bus.
WOOD, Houston G.; Baldwyn; L.A.; Sigma Alpha Epsilon
WOODS, Joel L.; Kosciusko; Bus.
WOODWARD, Don; Louisville; Ed.
WRIGHT, Elizabeth J., Eupora; Ed.

WRIGHT, Morris; Vicksburg; Forestry
WYATT, Jimmy R.; Raleigh; Ag.
WYLIE, Tommie J.; Louisville, Ed.
YATES, Jerry F.; Lucedale; Eng.
YORK, Jere N.; Starkville; Bus.

YOUNG, Charles L.; Noxapater; Bus.
YOUNG, Maxie J.; Indianola; Bus.
YOUNG, Talmage L.; Waterford; Forestry
ZELLNER, Vonna L.; Miami, Fla.; Ed.
ZUMBRO, Ed; Bude; L.A.

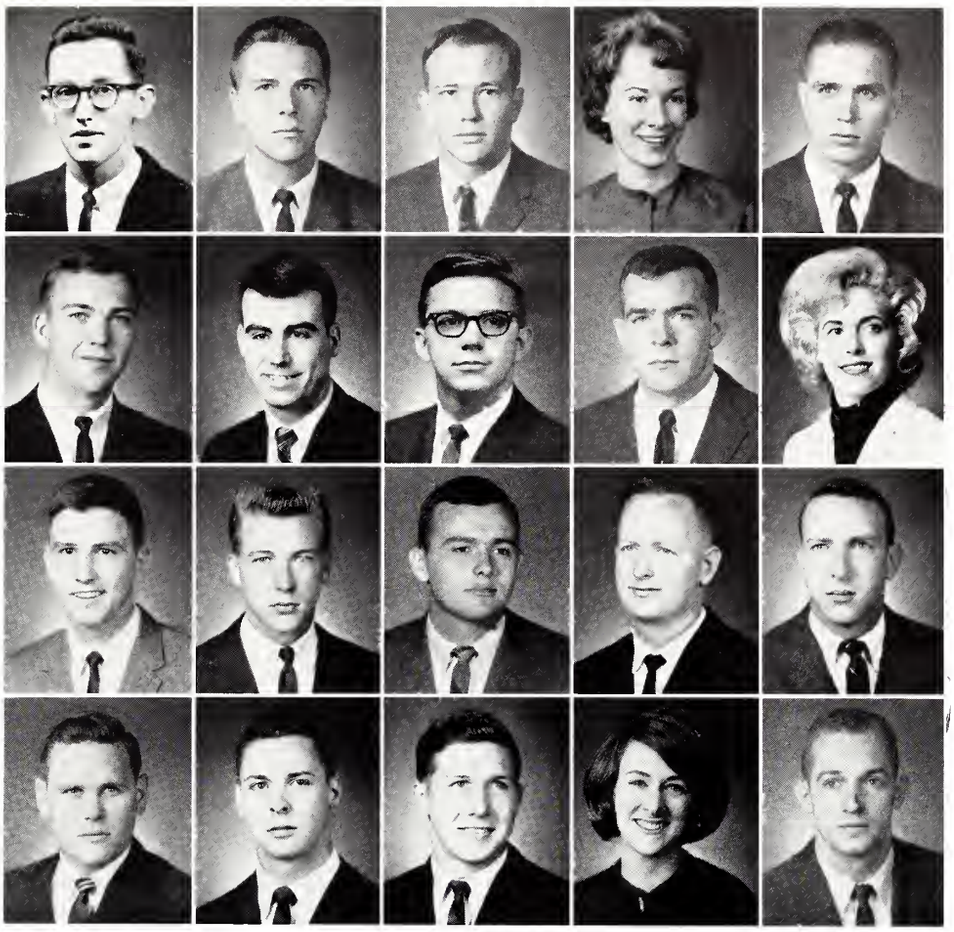

JUNIORS

Front Row, left to right: Cleveland, Braddock. *Second Row:* Edwards, Patterson.

SOPHOMORES

Officers

PRESIDENT ..... James Edwards
VICE PRESIDENT ..... O. A. Cleveland
SECRETARY ..... Penny Patterson
TREASURER ..... Anita Braddock

ABERCROMBIE, Richard C.; Greenville; Bus.
ADAM, Jane M.; Aberdeen; Eng.; Phi Mu
ADAMS, John A.; Ethel; Science
ADAMS, Raymond E.; Columbus; L.A.; Sigma Phi Epsilon
ADAMS, Sammy T.; Jackson; Bus.

ADAMS, Thomas M.; Vicksburg; Bus.
ALLEN, Judith A.; Mobile, Ala.; Ed.
ALLEN, Nancy L.; Collinsville; Ed.
ALLEN, Priscilla L.; West Point; Bus.
ALLISON, Jacqueline; Ripley; Bus.

ALLRED, Michael S.; Union Church; Eng.
ALSUP, William H.; Jackson; Eng.
ALTAMIRANO, Sat Viera; El Salvador; Eng.
ANDERSON, James B.; Eupora; Science
ANDERSON, Johan C.; Ocean Springs; L.A.

ANDRE, Stephen L.; Gulfport; Eng.
ANTHONY, W. Stanley; Leland; Eng.; Farmhouse
ARLEDGE, N. Ellsworth; Sumter, S.C.; L.A.
ARNOLD, Betty G.; Baldwyn; Ed.
ARNOLD, George L.; Brookhaven; Ed.

ATKINS, David W.; Eupora; Bus.
ATKINSON, Richard H.; Jackson; Bus.; Sigma Phi Epsilon
ATNIP, Johnny M.; Columbus; Ed.
AVERY, K.C.; Purvis; Eng.
AZORDEGAN, Shala; Jackson; Eng.

BABCOCK, William G.; Huntsville, Ala.; L.A.
BAGGETT, Grey; Panama City, Fla.; Ed.
BALL, Floyd J.; Laurel; Eng.
BAKER, Kitty D.; Prarie; L.A.
BANKS, Wallace M.; Aberdeen; Eng.

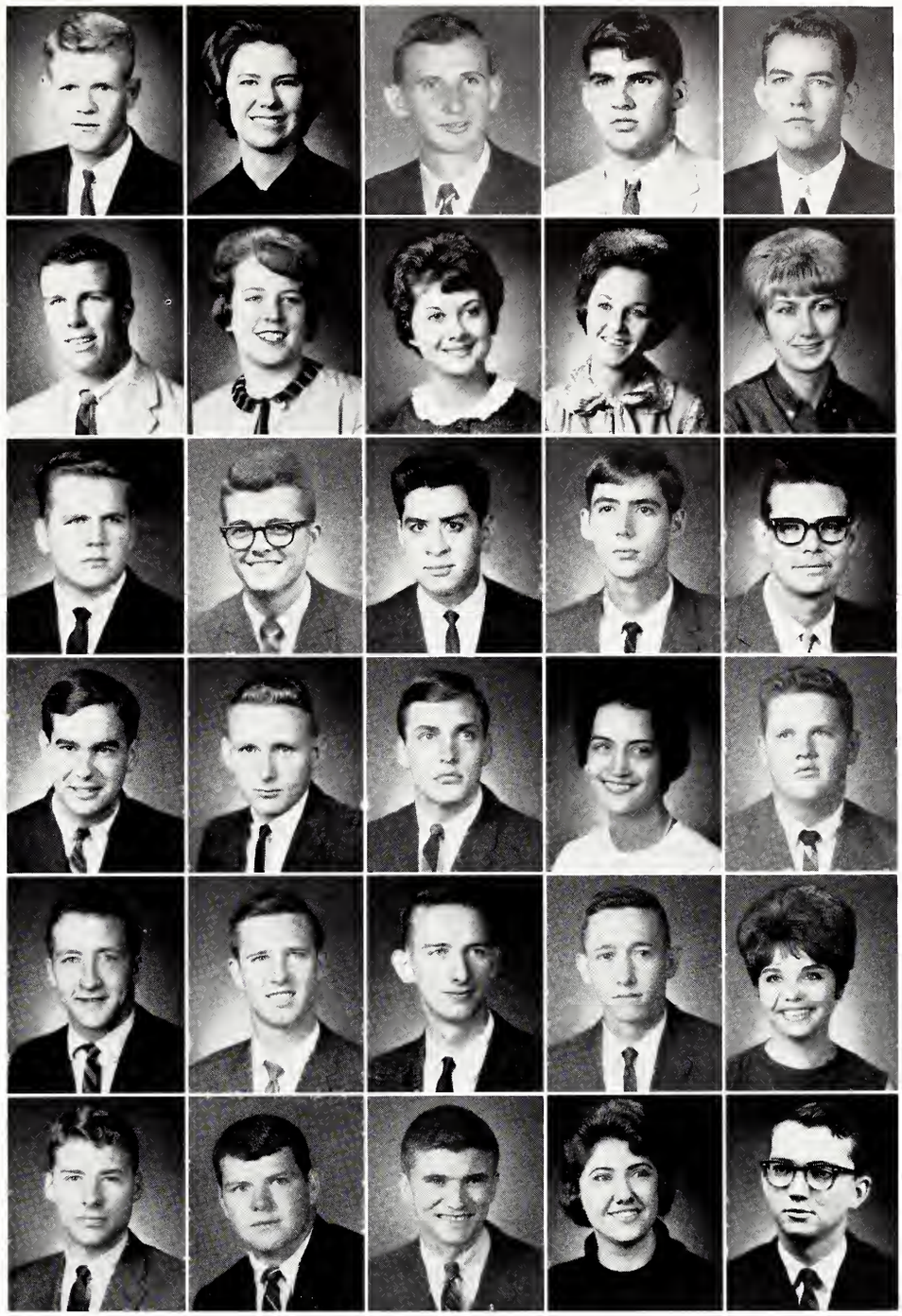

BARNES, George N.; Memphis; Bus.; Sigma Chi
BARNETT, Charles T.; Philadelphia; Bus.
BARRON, Donald R.; McComb; L.A.
BARRON, George J.; Tamaqua, Pa.; Ed.
BARRY, Beverly; Winona; Ed.

BATES, George T.; Fayette; Ag.; Farmhouse
BEAIRD, Gerald K.; Macon; Bus.
BENHALIMA, Hamid; Morocco; Ag.
BENNETT, Charles E.; Natchez; Forestry
BENNETT, Clarence A.; Columbia; Ag.

BERRY, Audie; Vernon, Ala.; Science
BERRY, Victor G.; Vernon, Ala.; L.A.
BETHEA, John F.; Jackson; Eng.
BETTIS, A.L.; Memphis; Eng.; Sigma Alpha Epsilon
BISHOP, William G.; Meridian; Bus.

BLACKBURN, James E.; Vicksburg; Eng.; Kappa Sigma
BLAIR, James E.; Pascagoula; Eng.
BLAND, Robert C.; Memphis; Bus.
BLANKENSHIP, Dorothy A.; West Point; Ed.
BOLAND, Barbara A.; Greenwood; Ed.; Chi Omega

BOLAND, Lawrence F.; Jackson; Ed.; Kappa Sigma
BOLTON, William F.; Pope; Forestry Tau Alpha
BOONE, Peggy L.; Monticello; Ed.; Zeta Tau Alpha
BOOZER, Jacky R.; Amory; Bus.
BOUCHARD, Merle R.; Memphis; L.A.

BOWKER, John M.; Starkville; L.A.
BOWMAN, Billy Greenwood; L.A.; Sigma Chi
BOYD, Howard P.; Kosciusko; Ed.
BRADDOCK, Anita V.; Tyronza, Ark.; Ed.; Phi Mu
BRADY, David J.; McComb; Bus.; Sigma Phi Epsilon

BRANTLEY, Albert V.; Weir; Eng.
BRANTLEY, Terry K.; Jackson; L.A.
BRASHER, John O.; Derma; Eng.
BRELAND, Ester; Mendenhall; Science
BREWER, James M.; Senatobia; Bus.; Sigma Alpha Epsilon

BRIDGES, Sheryl E.; Grenada; Ag.; Zeta Tau Alpha
BRIGHAM, William M.; Columbus; Bus.; Sigma Alpha Epsilon
BRIDGES, Bert E.; Vicksburg; Bus.; Sigma Alpha Epsilon
BRIGGS, William; Bethesda, Md.; Bus.
BROCK, Jerry W.; Durant; Bus.

SOPHOMORES

BROCK, Lou B.; Meadville; Bus.
BRONSON, Thomas M.; Memphis; Eng. Sigma Alpha Epsilon
BROOKS, Charles W.; Jackson; L.A.
BROWN, Betty; Meridian; Ed.
BROWN, Billy W.; Houston; As.

BROWN, Cheryl D.; Meridian; Ed.
BROWN, Fred N.; Ethel; Ag.; Farmhouse
BROWN, Harley; Jackson; Bus.
BROWN, Jean-Pierre; Nice, France; Eng.
BROWN, Johnnie R.; Fayette; L.A.

BROWNE, Graham H.; Jackson; L.A.
BRYANT, Lucus C.; Meridian; Ag.
BRYANT, Stephens H.; West Point; Science
BULLEN, Leigh, Tutwiler; Bus.
BUNCH, Austin; Amory; Ed.

BURKETT, Dennis R.; Jackson; Bus.
BURKS, George T.; Greenville; Science; Sigma Alpha Epsilon
BURNS, Joe W.; Saltillo; L.A.
BURNETT, Jerry Glen; Louin; Eng.
BURRIS, James O.; Shelby; Ag.; Kappa Sigma

BUSH, Charles A.; Laurel; Science
BUSH, Thomas R.; Natchez; Science
CALDWELL, Murray H.; Pontotoc; Eng.; Phi Kappa Tau
CALDWELL, Thomas M.; Vaiden; Ag.
CAMERON, William M.; Laurel; L.A.

CAMPBELL, Freddy M.; Greenwood; Eng.
CAMPBELL, John M.; Mount Olive; Science
CAMPBELL, Roy L.; Jackson; Eng.
CANALE, Justin D.; Memphis; Ed.
CARLSON, Richard W.; Gulfport; Eng.

CARNEY, James P.; Meridian; Bus.; Kappa Sigma
CARPENTER, Irby W.; Slayden; Eng.
CARPENTER, James W.; Jackson; Bus.; Sigma Chi
CARPENTER, Robert M.; Greenwood; L.A.
CARR, George R.; Yazoo City; Bus.; Kappa Alpha

CARR, James G.; Centreville; Eng.
CARROLL, Jerrye S.; Eupora; Eng.
CARTER, Edward T.; Greenwood; Ed.
CARTER, Joe; Vardaman; Science
CARUTHERS, Sam S.; Gloster; Ed.

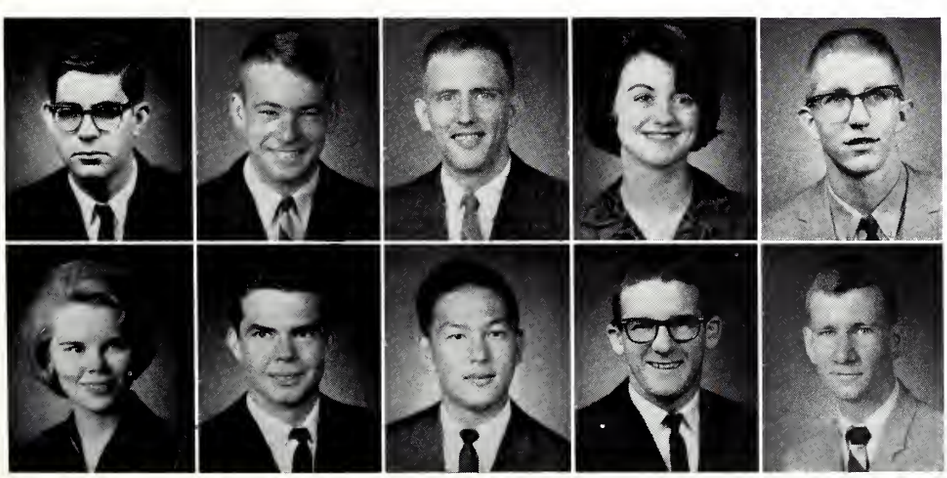

CASE, Marcus B.; Brookhaven; Eng.
CASTLE, C. Lee; Louisville; Ed.
CASTLE, Robert M.; Meridian; Bus.
CATLEDGE, Dianne; Louisville; Bus.
CHAMBERLAIN, Frederick E.; Grenada; Eng.

CHANDLER, Claudia B.; Amory; Bus.
CHISM, Harold B.; Tupelo; Bus.
CHONG, Coleman J.; Itta Bena; L.A.
CLANTON, Haven; Slate Springs; Bus.
CLARK, Elliott J.; Washington, D.C.; Ed.; Lambda Chi Alpha

CLAY, Eva K.; Starkville; Ed.
CLEMANDOT, James; Meridian; L.A.
CLEMENTS, Marilyn P.; Rolling Fork; Ed.; Phi Mu
CLEVELAND, Ollie A.; Lexington; Ag.; Sigma Chi
CLIETT, Charlene A.; Starkville; Ed.

COCHRAN, Juanita B.; Starkville; L.A. Phi Mu
COGGIN, Tommy L.; Tupelo; Bus.
COGGIN, William M.; Nettleton; L.A.
COLLINS, John M.; Ridgeland; Science
COMER, Jimmy R.; Aberdeen; Bus.; Sigma Alpha Epsilon

CONN, Alvin M.; Memphis, Tenn.; Eng.
CONNER, Thomas M.; Jackson; Bus.
COOK, Larry J.; Soso; Forestry
COOK, Willis H.; Jackson; Eng.
COOPER, Thomas E.; Florence; Eng.

COOPER, Walter E.; Monticello; Eng.
CORDELL, Danny W.; Glen Allan; Eng.
CORDLE, Jacklyn D.; West Point; Ed.
CORLEY, Fred G.; Yazoo City; Science; Kappa Alpha
CORLEY, Suber D.; Moss Point; Science

COTNEY, William B.; Dothan, Ala.; Ed.
COUSLEY, Sam B.; Greenville; Bus.
COWAN, Carolyn A.; Jackson; Bus.; Phi Mu
COX, Dan H.; Yazoo City; Ag.; Kappa Alpha
COX, Elizabeth A.; Okolona; Ed.

COX, John M.; Biloxi; Eng.
COX, Joy H.; Holly Springs; Ed.; Phi Mu
COX, Walter D.; Biloxi; Eng.
CRAWFORD, John D.; Clarksdale; Eng.
CROPP, Herman V.; Natchez; Eng.

CROW, William P.; Pensacola, Fla.; Ed.
CROWDER, Donald W.; Weir; Science
CROWL, Richard S.; Huntsville, Ala.; Eng.
CUPIT, Danny E.; Jackson; Bus.; Pi Kappa Alpha
CURRIE, Keyes I.; Scooba; Ag.

DALE, Hal W.; Jackson; Bus.
DALE, Leon L.; Port Gibson; Ag.
DARBY, James H.; Tillatoba; Bus.
DARBY, Neil; Batesville; Forestry
DAVIS, Charlotte A.; Shulueta; Ed.

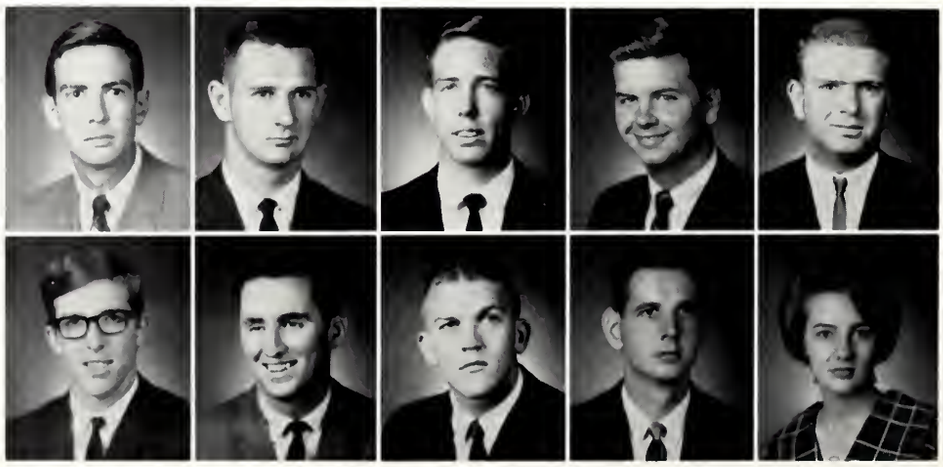

DAVIS, Lewis E.; Jackson; Forestry
DAVIS, Martha R.; Kosciusko; Bus.
DAVIS, Michael E.; Amory; Eng.; Pi Kappa Alpha
DAVIS, Robert W.; Ocean Springs; Bus.
DAVIS, William O.; Greenville; Bus.; Kappa Sigma

DAWSON, Jerry D.; Biloxi; Eng.
DAY, Luther B.; Jackson; Eng.
DEAR, J. William; Wilmette, Ill.; Eng.
DEATON, Gary T.; Dennis; Ag.
DEDEAUX, Charles R.; Gulfport; Bus.

DEFORD, Alvis E.; Duncan; Ag.; Kappa Alpha
DENDY, Evans H.; Houston; Ag.
DENDY, Felix D.; Houston; Ag.
DENISON, Dudley E.; Gulfport; Eng.
DENLEY, Judy A.; Grenada; Ed.; Zeta Tau Alpha

DENSON, Joe N.; Carthage; Bus.
DESHLER, Virgil B.; Eupora; Bus.
DEVOE, Jack R.; Miami, Fla.; Bus.
DEWEESE, Robert C.; Philadelphia; Eng.
DICKERSON, John W.; Ripley; Ag.

DICKINSON, Leonard L.; Charleston; Science; Phi Kappa Tau
DILWORTH, Hensley M.; Rienzi; Ag.
DIXON, Frances C.; Ripley; Ed.
DOLLAR, Douglas A.; Magee; Science
DOLLAR, Johnny K.; Jackson; Bus.

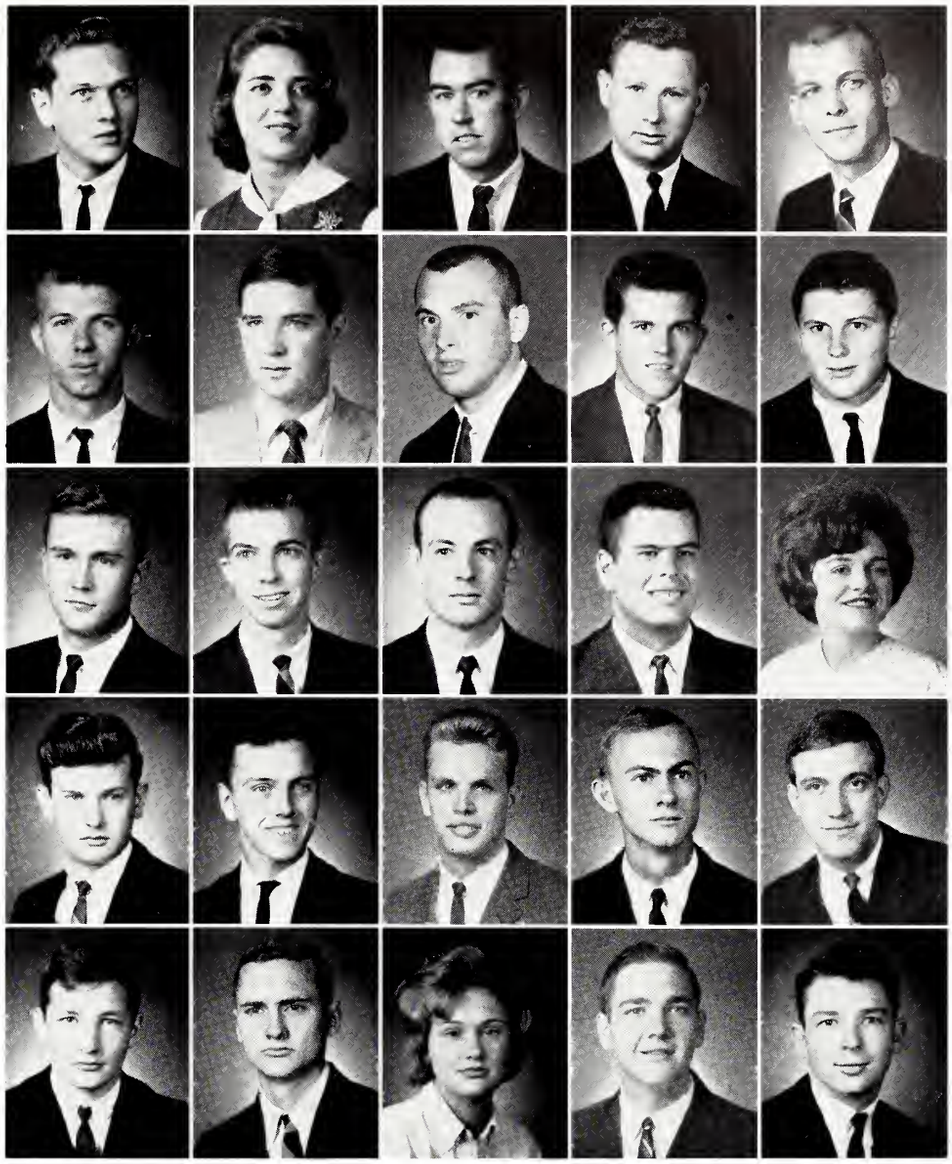

SOPHOMORES

DONALD, Dan R.; Jennings, La.; Bus.
DONOVAN, James E.; Clinton; Science
DOOLEY, Carol C.; Summerville, Ga.; Ed.
DOUGLAS, Sandra K.; Starkville; L.A.; Phi Mu
DOW, William W.; Meridian; L.A.

DOWDLE, Walther L.; Jackson; Eng.; Kappa Alpha
DOWNS, Celeste G.; Amory; Ed.
DRAKE, Chester M.; Jackson; Bus.
DRAKE, Ernest G.; Meridian; Eng.
DUBUISSON, Herbert T.; Pass Christian; L.A.

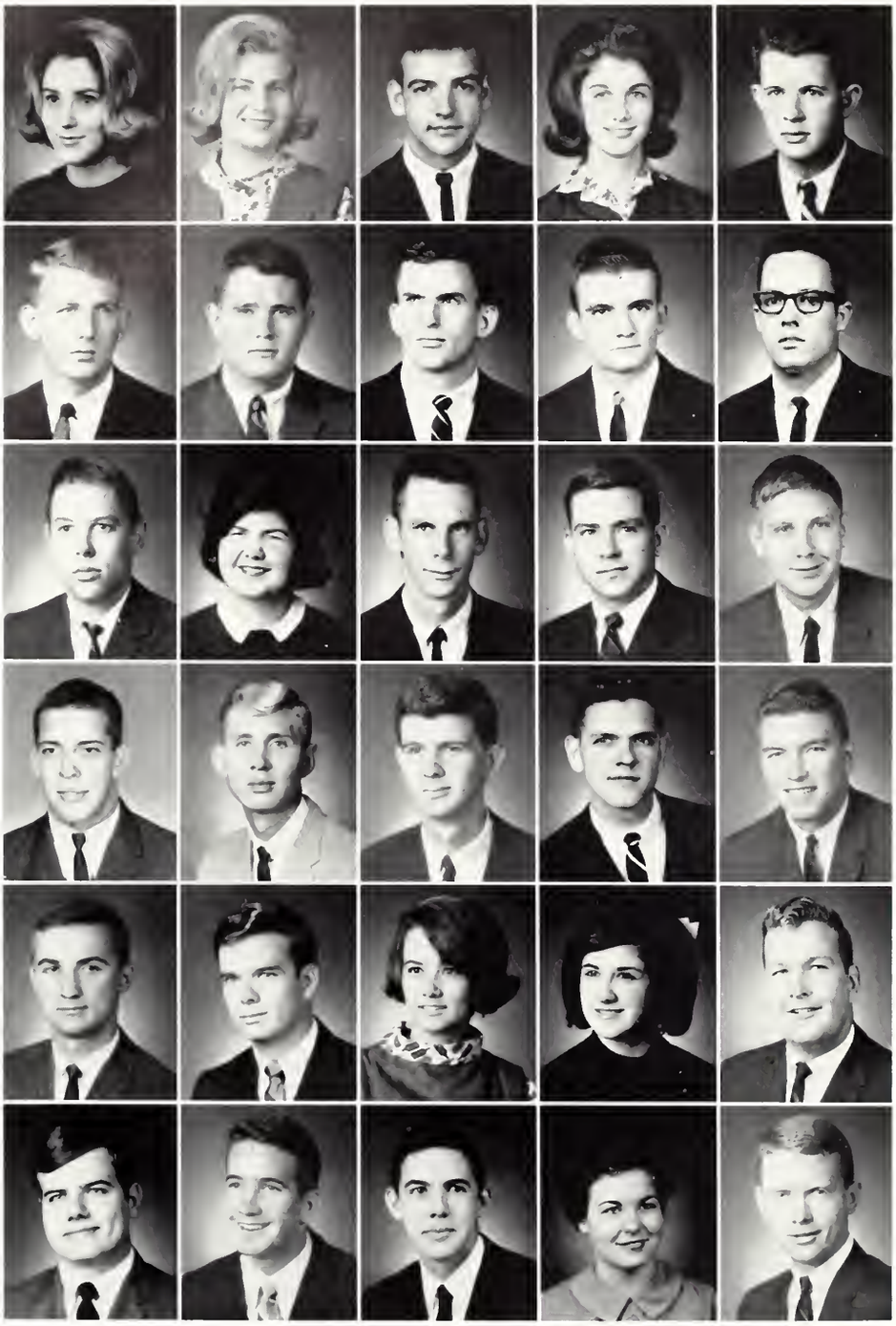

DUCEY, Cynthia I.; Jackson; Science;
DUCKWORTH, Margie E.; West Point; Ed.
DUETT, George H.; Philadelphia; Forestry
DUGAN, Virginia; Moss Point; Eng.
DUKE, James W.; Okolona; Bus.

DULANEY, Edwin; Clarksdale; Ag.
DUNGAN, Frank G.; Jackson; Bus.
DYKES, Thomas; Vicksburg; Eng.
EADES, Billy R.; Vaiden; Ag.
EAKES, Grady M.; Philadelphia; Bus.

EASTERWOOD, John E.; Maben; Eng.
EDWARDS, Charlotte A.; Starkville; L.A.; Phi Mu
EDWARDS, Earl G.; Liberty; Ag.
EDWARDS, James B.; Jackson; L.A.; Kappa Sigma
EIDT, Sammy J.; Natchez; Ag.

EPPS, Thomas E.; Trussville, Ala.; Ed.
ESTES, Lester A.; Macon; Ed.
ETHRIDGE, Tommy L.; Meridian; Bus.
EUBANKS, William H.; Starkville; L.A.; Sigma Chi
EVANS, Curtis D.; Talorsville; L.A.

EVANS, Thomas W.; Shreveport, La.; Eng.
EVERITT, Terry S.; Clarksdale; Bus.
EZELLE, R. Ellen; Forest; Bus.; Chi Omega
FARR, Diana C.; Laurel; L.A.; Zeta Tau Alpha
FARR, Donald D.; Bath, Me.; Ed.

FARR, Robert C.; Natchez; Eng.; Delta Chi
FERGUSON, John Dallas; Vicksburg; Bus.; Kappa Sigma
FIELD, Charles S.; Shuqualac; Eng.
FINLEY, Lynda A.; Jackson; L.A.
FITTS, Ronald U.; Tupelo; Eng.

SOPHOMORES

FLANAGAN, John D.; Jackson; Bus.; Sigma Chi
FLEMING, I. Gail; Belzoni; L.A.
FLY, Jerry W.; Glendora; Bus.
FORKO, Charles M.; Pascagoula; Eng.; Sigma Chi
FOUNTAIN, Bryan E.; Colorado Springs, Colo.; Eng.

FOX, Paul W.; Greenville; Science
FRANZ, James C.; Jackson; Bus.
FRAZIER, Lee Rosedale; Ag.; Phi Kappa Tau
FREEMAN, Charles D.; Natchez; Bus.
FREEMAN, Thomas W.; Winona; Bus.; Phi Kappa Tau

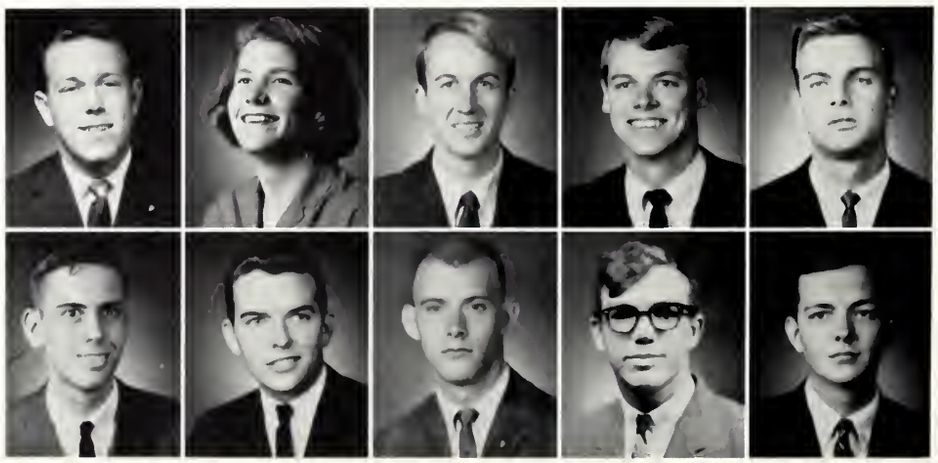

FRIDAY, William A.; West Point; Science
FRIED, Aaron A.; Indianola; L.A.
FROST, Billy W.; Columbus; Bus.
FULCHER, Harry R.; Yazoo City; Eng.
FULGHAM, William W.; Mendenhall; Eng.

GARNER, Howell C.; Eupora; L.A.
GARNER, Ted D.; Ruleville; Eng.; Kappa Sigma
GARRETSON, Roy D.; Leadsville; Eng.
GARRISON, James H.; Birmingham, Ala.; Ed.
GARRETT, J. Thomas; Winona; Ag.

GATLIN, E. Boyd; Camden; L.A.
GAZAWAY, Donald G.; Longview; L.A.
GEER, John M.; Vicksburg; Eng.; Sigma Alpha Epsilon
GENTRY, Walter L.; Baldwyn; Bus.
GERARD, Bill L.; Winona; L.A.

GHOLSON, James F.; Water Valley; Ed.
GIQOUX, Sandra K.; Duncan, Okla.; Bus.
GINN, Lawrence H.; Lexington; Forestry
GODFREY, Alice M.; Millporst, Ala.; Bus.
GOLDEN, John R.; Mobile, Ala.; Ag.; Alpha Tau Omega

GOLLOTT, John B.; Biloxi; Bus.
GOSSMAN, Barbara J.; Meridian; Ed.
GRAEBER, Robert M.; Pascagoula; Bus.; Phi Kappa Tau
GRAHAM, Jere K.; Batesville; Forestry
GRAY, Glen H.; Biloxi; Bus.

GREEN, James S.; Starkville; Bus.
GREEN, Kenneth L.; Pascagoula; Forestry
GREEN, Roger M.; Meridian; Bus.
GROBBS, Gene A.; New Albany; Eng.
GUEST, George P.; Calhoun City; Eng.

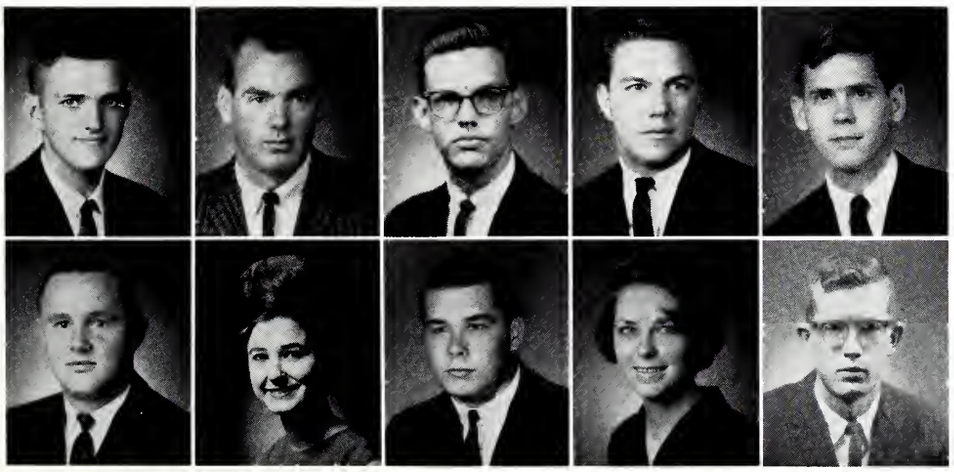

HALES, James C.; McComb; Eng.
HALL, Fred A.; Wheeler; Ed.
HAMBLIN, Daryl K.; Jackson; Eng.
HAMBY, Thomas G.; Batesville; Ed.
HAMILTON, Carl P.; Greenwood; Eng.; Sigma Alpha Epsilon

HAMMACK, Alva W. Woodville; Ed.
HAMNER, Judy; Como; L.A.
HAMPTON, George; Meridian; Bus.
HANNAH, H. Charlene; Sturgis; L.A.
HANSFORD, Freddy D.; Philadelphia; Forestry

HARBOUR, Stanley O.; Meridian; Eng.
HARDY, John B.; Columbus; Eng.; Sigma Alpha Epsilon
HARDY, Nancy V.; Mooreville; Ed.
HARMON, Hubert F.; Meridian; Eng.
HARPOLE, William T.; Maben; Ed.

HARRIS, James H.; Quitman; Ed.
HARRIS, Sandra L.; Biloxi; Science; Chi Omega
HARRIS, Thomas L.; Batesville; Ag.
HARRISON, Luther A.; Charleston; Science; Sigma Alpha Epsilon
HARRISON, Mary V.; Meridian; Ed.

HART, James K.; Forest Park, Ga.; Ed.
HART, Robert L.; Mobile, Ala.; L.A.; Sigma Alpha Epsilon
HARTNESS, Robert A.; Woodville; Ag.
HATCHER, Douglas M.; Vaiden; Ag.
HAVARD, Mary E.; Louisville; Ed.

HAWKINS, Sandra K.; Calhoun City; Ed.
HAYNES, Glenn C.; Mobile, Ala.; Eng.
HEMPHILL, William L.; Jackson; Ed.
HENDRICKS, Lamar; Madison; Ag.
HENDRY, Michael M.; Gulfport; Forestry

HENRY, James R.; Bruce; Bus.; Phi Kappa Tau
HERRON, Dean; Oakland; Ag.
HETTINGER, Stephen R.; Memphis, Tenn.; Eng.; Lambda Chi Alpha
HILLMAN, George W.; Moss Point; Bus.
HINDMAN, Helen D.; Louisville; Ed.

HINES, Donald C.; Ashland; Ag.
HITT, Raymond F.; Laurel; Eng.
HOBBY, James T.; Philadelphia; Eng.
HODGES, Phillip D.; Vaiden
HOLDER, Troy W.; Caledonia; Ed.

HOLLINGSWORTH, Joe B.; Weir; Eng.
HOLLINGSWORTH, Michael; Waynesboro; Bus.
HOROWITZ, Michael C.; Biloxi; Eng.
HOSSLEY, Albert T.; Vicksburg; Ed.
HOUSE, Edward A.; Houston; Ag.

HOWARD, Ronald W.; Covington, Tenn.; Ed.
HOWARD, Thomas D.; Hattiesburg; Eng.; Sigma Chi
HOWELL, James M.; Picayune; Ag.
HUBIN, Mary K.; Goodman; Ed.; Zeta Tau Alpha
HUDSON, Betty L.; Winona; Ed.

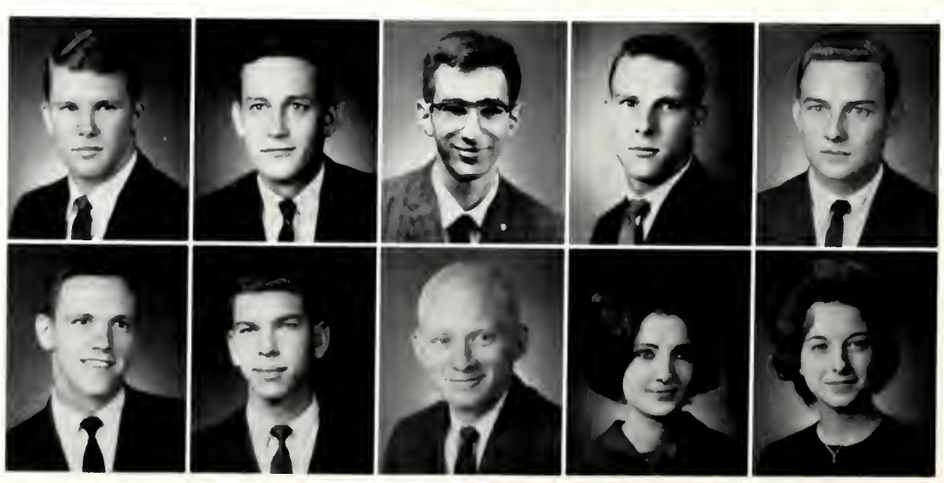

HUDSON, Richard I.; Hattiesburg; Eng.
HUDSPETH, James W.; Cockrum; Forestry; Sigma Chi
HUDSON, T. Harold; Winona; Eng.
HUGHES, John E.; Greenwood; L.A.; Sigma Chi
HUFFMAN, William R.; Columbus; Eng.; Lambda Chi Alpha

HUGHES, William M.; Clarksdale; Eng.
HUNT, Alvis T.; Jackson; Eng.; Kappa Alpha
HUNT, Donald R.; Laurel; Ed.
HURT, Gilbert W.; Houston; Eng.
HURT, Tommy D.; Houston; Eng.

HUSMANN, Anne M.; Prentiss; Ed.
HUTCHISON, James L.; Hollysprings; Eng.; Lambda Chi Alpha
IRBY, Peyton; Greenville; Bus.; Kappa Sigma
ISBELL, Jimmy H.; Shannon; Ed.
JABRI, Saad H.; Aleppo, Syria; Eng.

JACKSON, David H.; Purvis; Science
JACKSON, Joe M.; Aberdeen; Eng.
JACKSON, Martin L.; Meridian; Bus.; Phi Kappa Tau
JACKSON, Randolph E.; Macon; Bus.
JACKSON, Robert H.; Columbus; Eng.

JACKSON, Vincent C.; Winona; L.A.; Pi Kappa Alpha
JACKSON, Wilbur R.; West; Eng.
JACOBS, Herbert W.; Inverness; L.A.
JAMES, Michael M.; Columbus; Ed.
JARRATT, Francis C.; Vicksburg; L.A.; Kappa Alpha

JAKINS, Ernest A.; Ocean Springs; Eng. Alpha Tau Omega
JARRELL, Hal K.; Kokomo; Eng.
JENKINS, Carl O.; Itta Bena; Ag.
JEPSEN, William C.; Tunica; Ag.; Kappa Alpha
JETT, Georgia A.; Ellisville; Science

SOPHOMORES

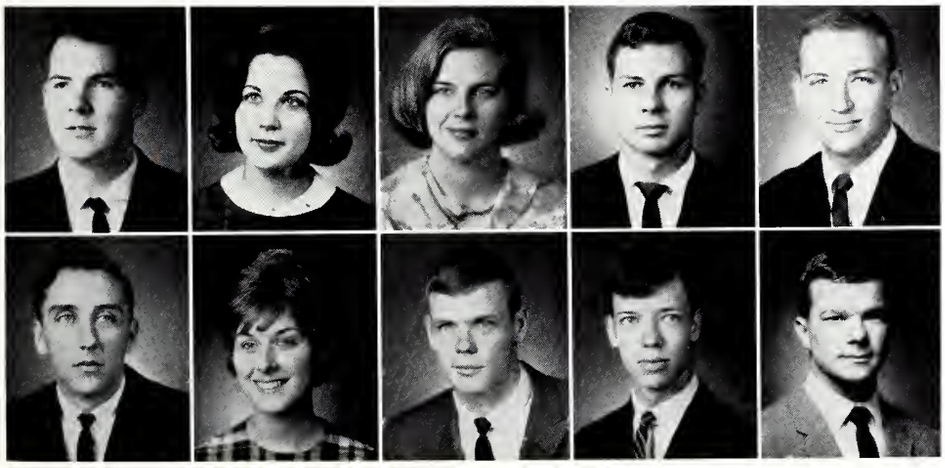

JOBE, Ernest D.; Booneville; Bus.
JOHNSON, Doris J.; Clarksdale; Ed.; Phi Mu
JOHNSON, Elizabeth A.; Louisville; Ed.
JONES, Gaston J.; Senatobia; Science
JOHNSON, John A.; Jackson; Eng.; Phi Kappa Tau

JOHNSON, Lynn; Columbus; Ed.
JOHNSON, Rachel A.; Louisville; L.A.
JOHNSON, William N.; State College; Ag.
JONES, Gerald A.; Laurel; Eng.
JOHNSTON, Thomas R.; Gulfport; Science; Sigma Chi

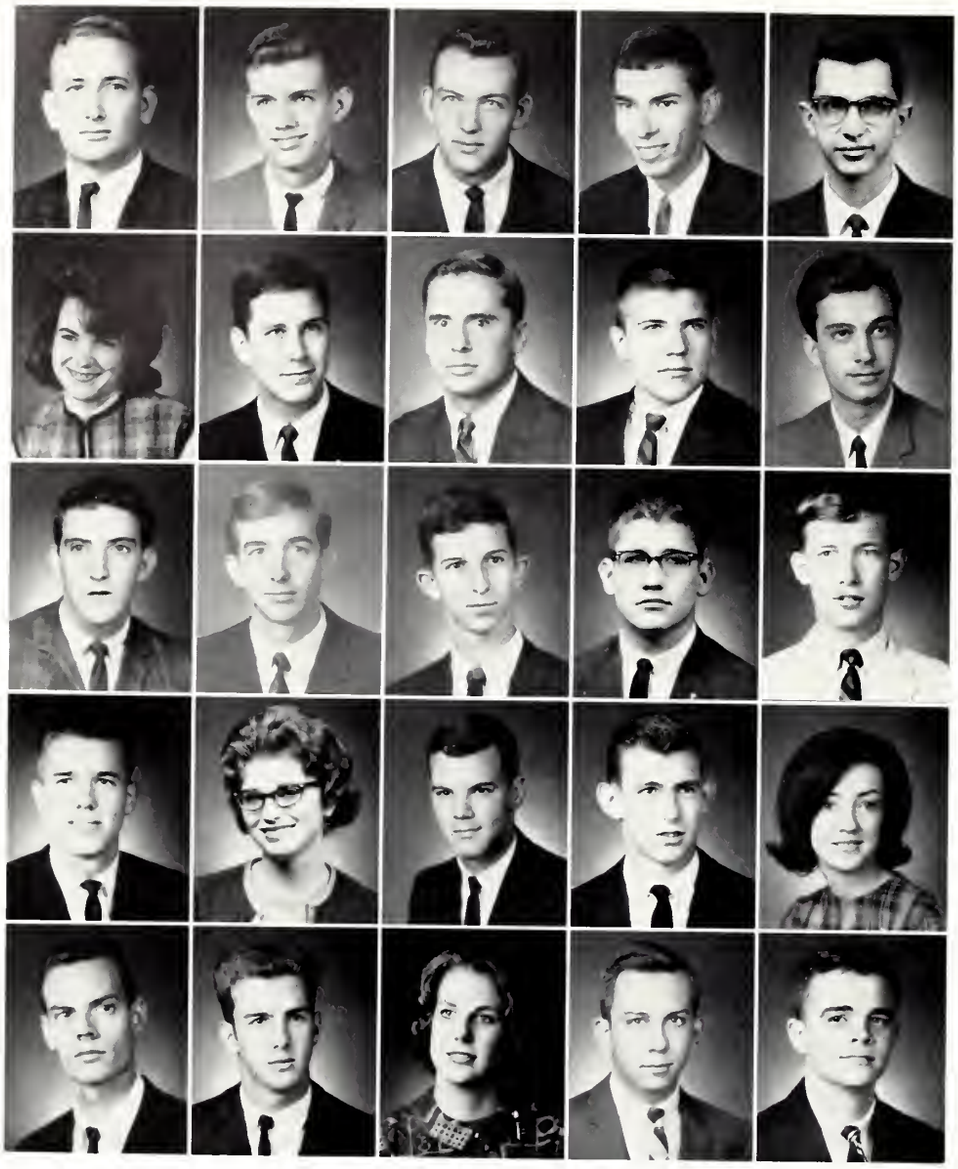

JONES, Hulon H.; Collins; Eng.
JONES, Milton A.; Meridian; Eng.
JONES, Ronald L.; Hollandale; Bus.
JORDAN, Wendell E.; Biloxi; Ed.; Sigma Phi Epsilon
JOSEPH, Michael J.; Kosciusko; Bus.

JOSEY, Mary L.; Starkville; Ed.
JOYNT, Tommy S.; Meridian; Bus.; Pi Kappa Alpha
JUREVIES, Thorolf J.; Jackson; Eng.
KAIRIT, Charles K.; Bridgewater, Mass.; Eng.
KARI, Kaid I.; Jordan; Bus.

KARRAS, George T.; Starkville; Ed.; Kappa Sigma
KING, T. Lester; Columbus; Bus.; Sigma Alpha Epsilon
KING, Walton A.; Lake Village, Ark.; L.A.
KITCHIN, Robert W.; Greenwood; L.A.; Phi Kappa Tau
KINGHT, Ronald C.; Chattanooga, Tenn.; Bus.; Kappa Alpha

KNIGHT, Ronald G.; Pascagoula; Eng.
KONZELMAN, Mary Ann; Starkville; Bus.
KOSS, William E., Ruston, La.; L.A.
KOT, Wendell D.; Gt. Barrington, Mass.; Forestry
KUYKENDALL, Sharon S.; Meridian; Ed.

KYZAR, Ralph A.; Brookhaven; Eng.; Lambda Chi Alpha
LaFEVER, Lawrence O.; Holly Springs; Eng.
LAIRD, Mary C.; Lucedale; Eng.
LANCASTER, James F.; Starkville; Eng.
LAND, Charles O.; Kosciusko; Bus.; Kappa Alpha

SOPHOMORES

LANG, Julianna; Memphis, Tenn.; L.A.
LAND, John W.; Batesville; Bus.
LASSETT, George W.; Beat Four; Ed.
LATIMER, Julienne P.; Meridian; L.A.
LATIMER, Robert B.; Philadelphia; L.A

LATINO, Thomas J.; Pass Christian; Eng.
LANDERDALE, Robert L.; Hartselle, Ala.; Eng.
LAUGHLIN, Glenn; Morton; Eng.
LAW, Patricia A.; Tylertown; Ag.
LAWLER, Pat; Pascagoula; Eng.

LAWRENCE, Richard L.; Columbus; Bus.
LEDOUX, Brenda J.; Corinth; Science
LEE, Richard W.; Enterprise; Eng.
LEE, Thomas E.; Newhebron; Eng.
LEFEVE, Douglas H.; Vicksburg; Eng.

LEHE, August J.; Fort Lee, New Jersey; L.A.
LEWIS, Marion E.; Ventonia; Ed.; Zeta Tau Alpha
LEWIS, Robert D.; Tupelo; Ed.
LIBERTO, Rosemary; Tchula; Ed.
LINDEN, Brenda E.; Starkville; L.A.; Phi Mu

LLOYD, Rebecca R.; Houston; Ed.
LOFSTROM, Carol A.; Vicksburg; Ed.
LOFTON, James H.; Bogue Chitto; L.A.
LONGEST, James T.; Tupelo; Science
LOVE, Lilley M.; Maben; Ed.; Chi Omega

LOVICH, David A.; New Orleans, La.; Ed.
LOWE, Gene D.; Columbus; L.A.
LUNCEFORD, Audrey K.; Greenville; L.A.
LUKE, David B.; Valdosta, Ga.; Eng.
LUTER, Melvin A.; Tylertown; Eng.

McAVOY, Mary J.; Lucedale; Ed.
McCALLUM, James F.; Jackson; Bus.
McCARTY, Roanald D.; Magee; Bus.
McCORMICK, David G.; Natchez; Eng.
McCORMICK, Gerald W.; Jackson; Eng.; Sigma Chi

McCARTY, Samuel D.; Picayune; Eng.
McCORMICK, Floyd B.; Waynesboro; Eng.
McCULLOUGH, James J.; Ecru; Bus.
McDEVITT, William C.; Mobile, Ala.; Ag.
McGEHEE, James F.; Dallas, Texas; Bus.

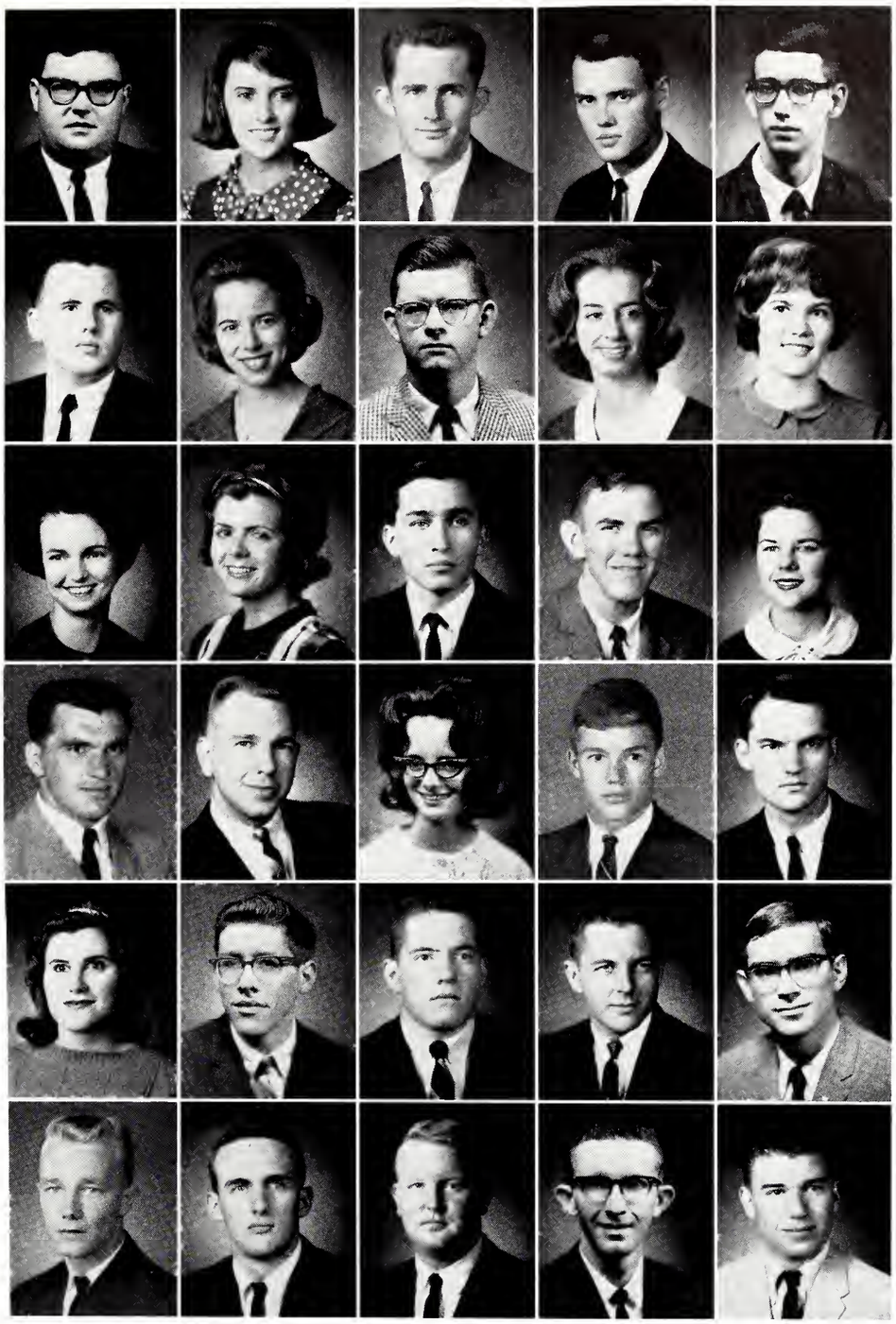

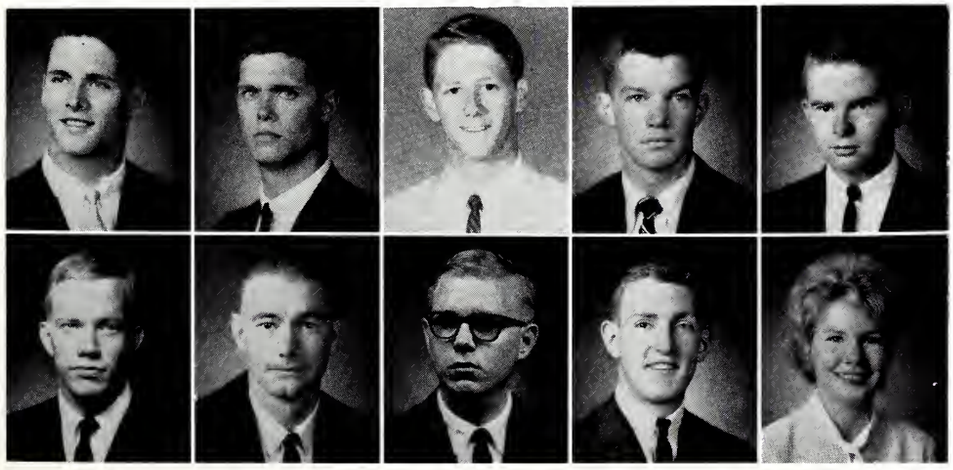

McGRAW, Richard S.; Greenville; Science
McGRAW, William W.; Greenville; Science
McKAY, Larry; Madison; Science; Sigma Chi
McLELLAN, William H.; Canton; Bus.; Alpha Tau Omega
McLEOD, James N.; Natchez; Eng.

McMILLIN, Roger H.; New Albany; L.A.; Sigma Chi
McMULLAN, Doyle H.; Decatur; Ed.
McPHAIL, William M.; Collinsville; Eng.
McREYNOLDS, Mickey L.; Starkville; Eng.
McSHAN, Billie J.; Schlater; Ed.

MAGEE, Billy C.; Mendenhall; Eng.
MAHAFFEY, Edmond D.; Braxton; Ag.
MAJURE, Tommye L.; Newton; Science
MALCA, Ramon E.; Panama Rep. Panama; Eng.
MALONE, Alan J.; Sumrall; Science

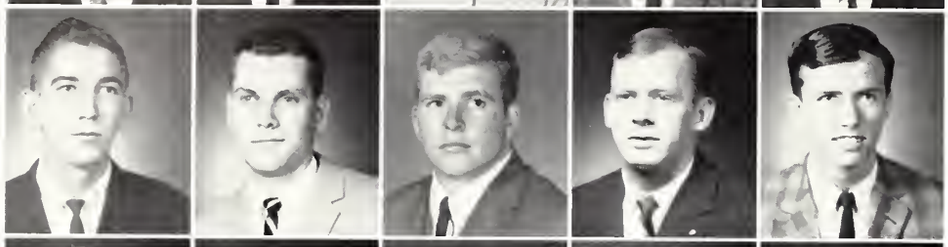

MANGUM, Leon; Itta Bena; L.A.
MANNING, Richard A.; Jackson; Bus.
MAPP, Andy F.; Monroe, La.; Bus.
MARTIN, George D.; Memphis, Tenn.; Forestry; Sigma Chi
MARTIN, George G.; Hattiesburg; Forestry

MARTIN, Sarah D.; Booneville; L.A.
MARTINDALE, Don R.; Falkner; Ed.
MASSEY, Billie J.; Meridian; Ed.
MAY, William E.; Jackson; L.A. Pi Kappa Alpha
MAYFIELD, James R.; Laurel; Eng.

MEEKS, Eddy P.; Tiplersville; L.A.
MIDDLEBROOKS, Joseph A.; Jackson; Ed.
MIDDLETON, George B.; Vicksburg; L.A. Sigma Alpha Epsilon
MILES, David B.; Lexington; L.A.; Sigma Alpha Epsilon
MILLION, Edwin G.; Brooksville; Bus.

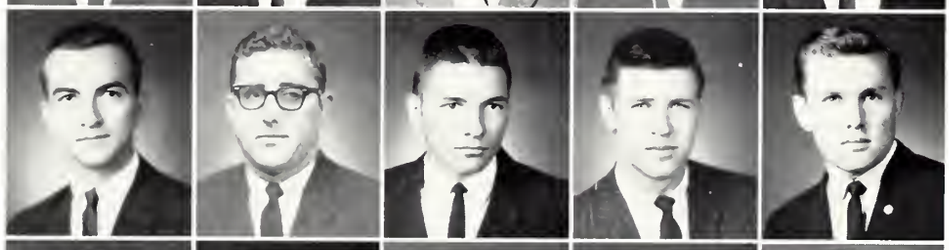

MISHLER, Ronald J.; Columbus; Ed.
MISKELLY, Bruce H.; Ripley; Ed.
MITCHELL, Barrett M.; Tylertown; Science
MITCHELL, George M.; Eupora; L.A.
MOHLER, Donald G.; Ocean Springs; L.A.

MONK, Anthony; Jackson; Eng.
MONTGOMERY, Cynthnia J.; Meridian; Ed.
MONTGOMERY, James G.; Aberdeen; Eng.
MOODY, Julius R.; Louisville; Ag.
MOORE, Terry A.; Morton; Science

MORGAN, James W.; Brookhaven; Eng.; Lambda Chi Alpha
MORGAN, Robert F.; Columbus; Bus.; Sigma Alpha Epsilon
MORITZ, Joe S.; Natchez; Bus.
MORRIS, Gordon L.; Woodville; Ag.
MORROW, William W.; Red Bay, Ala.; L.A.

MULLEN, Nancy; Starkville; L.A.
MURPHREE, Kay Q.; Starkville; Ed.; Chi Omega
MURPHREE, Thomas P.; Memphis, Tenn.; Bus.; Sigma Alpha Epsilon
MURRAY, Dennis M.; Jamestown, N.Y.; Bus.
MYERS, Kathryn K.; Starkville; L.A.; Chi Omega

MYRICK, Paul R.; Stringer; Ag.
NAIL, James B.; Eupora; Eng.
NANNEY, William J.; Cruger; Eng.
NATIONS, Glen W.; Brookhaven; Eng.
NATIONS, Richard Glen; Hazelhurst; Eng.

NEELY, James N.; Laurel; Eng.
NEELY, Walter P.; Jackson; Eng.; Sigma Chi
NEILL, James H.; Long Beach; Eng.
NEISLER, Ronald E.; Brandon; Ag.
NELSON, Carl O.; Desoto; Science

NEWMAN, Douglas M.; Laurel; Eng.
NEWTON, Isaac J.; Greenville; Ag.; Kappa Sigma
NEWTON, Leslie B.; Vicksburg; Ed.
NEWTON, William H.; Long Beach; Eng.
NEWMAN, Luther T.; Natchez; Eng.

NICHOLS, Betty C.; Stewart; Ed.
NICHOLSON, Carol L.; Jackson; Bus.
NORMAN, Charles D.; Fulton; Eng.
NORTH, John R.; Natchez; Ed.
NORTON, William R.; Brookhaven; Eng.

NOWLIN, George G.; Memphis, Tenn.; Eng.
OAKLEY, Etheridge O.; Ridgeland; Science; Delta Chi
ODEN, Earl C.; Starkville; Eng.
ODOM, Hughlon C.; Jackson; Bus.
OGLETREE, Sydney R.; Jackson; Bus.

OLIVER, Robert C.; Winona; Ag.
ORR, Carol A.; Meridian; Science
O'SHEA, Peter S.; Charleston; Eng.
OWEN, William N.; Mobile, Ala.; Eng.
OWENS, Judy L.; Corinth; Ed.; Phi Mu

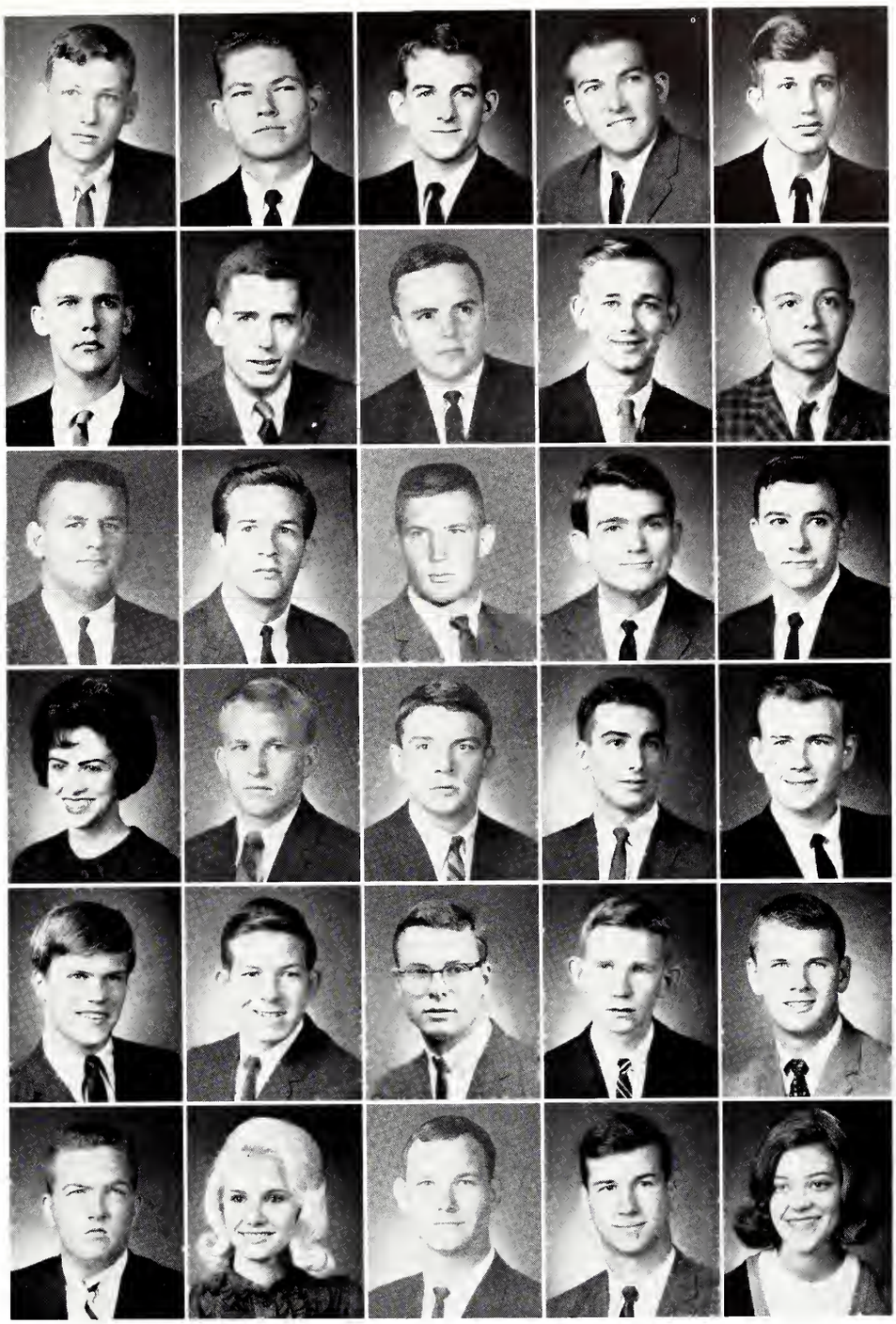

SOPHOMORES

PAGE, Willie J.; Corinth; Eng.
PARKER, Thomas H.; Prentiss; Eng.
PARKERSON, Marilyn; Vicksburg; L.A.
PARKS, James R.; Greenville; Bus.
PARROTT, Pamela J.; Koscuisko; Ed.; Chi Omega

PARVIN, Gary R.; State College; L.A.; Kappa Sigma
PATTERSON, Penelope A.; Mobile, Ala.; Ed.; Chi Omega
PATTERSON, Sam G.; Tupelo; Eng.
PATCH, William W.; Houston; Bus.
PATE, Don L.; Tupelo; Bus.

PATTERSON, Philip L.; Pontotoc; Eng.
PATTON, George S.; Bruce; Ed.
PAYNE, William E.; Clarksdale; Eng.
PEAY, Paul G.; Clarksdale; L.A.
PEREZ, Lynda L.; Starkville; L.A.

PERKINSON, Jack M.; Ellisville; Eng.
PETTEY, Gary C.; Pascagoula; Ed.
PEYTON, Dale E.; Columbus; Eng.; Sigma Alpha Epsilon
PITTS, William R.; Cleveland; Bus.
POGUE, Sheri A.; Meridian; Ed.

POE, Joe P.; Indianola; Science; Pi Kappa Alpha
POLLARD, Robert E.; West Memphis, Ark.; Eng.; Alpha Tau Omega
PORTER, John G.; Decatur; Ed.
POSEY, Hollis P.; Brookhaven; Eng.; Lambda Chi Alpha
POWELL, Peggy S.; Lompoc, Calif.; L.A.

POWERS, Spencer B.; Carry; Bus.
PRABHAKAR, S. M.; New Delhi, India; Eng.
PRATT, William S.; Inverness; Eng.; Kappa Sigma
PREVOST, Stanley E.; Charleston; Eng.
PRICE, Irvin R.; Brookhaven; Eng.

PRICE, Thomas B.; Jackson; Bus.; Sigma Chi
PRIESTER, Virgil D.; Jackson; Bus.
PRITCHARD, James L.; Charleston; Bus.
PROVENCE, James L.; New Albany; Bus.
PRUETT, Donald L.; Sidon; Ed.

PUGH, James E.; Greenville; Eng.
PURVIS, O. Jack; Jackson; Eng.
RALEY, James T.; Horn Lake; L.A.
RALEY, Mary A.; Aberdeen; Ed.
RAMSEY, Monty L.; Yazoo City; Bus.; Kappa Alpha

SOPHOMORES

RANDLE, Thomas C.; Weir; Science
RANKIN, John P.; Natchez; Eng.
RAY, Aubrey D.; Sturgis; Bus.
RAY, James D.; Fayette; Eng.
RAYMOND, Ross; West Point; Ag.

REED, Charles R.; Magee; Bus.
REGISTER, Harry N.; Birmingham, Ala.; Bus.
REEVES, Johnny L.; Jackson; L.A.; Kapp Alpha
RESPESS, Hubert L.; Lambert; Ed.
RESTER, Dennis O.; Poplarville; Science

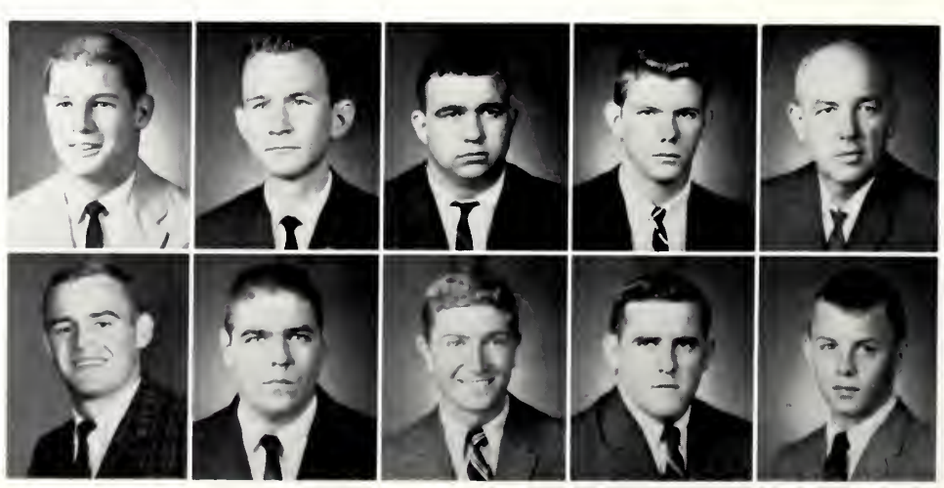

RHEA, Alice L.; West Point; Ed.
RHOADES, Raymond Y.; St. Petersburg, Fla.; Eng.
RHOADS, Glenn W.; Jackson; Ed.
RHODES, George H.; Greenville; L.A.
RHODEN, Marcus W.; Macclenny, Fla.; Bus.

RICHARDSON, James P.; Kosciusko; Bus.
RICHARDSON, Tom K.; Stewart; Bus.
RIGGAN, Herbert H.; Marion, Ark.; Ag.
RILEY, Larry E.; Verona; Bus.; Phi Kappa Tau
RITTER, Emily L.; Long Beach; L.A.

ROBBINS, James E.; Macon; Ag.
ROBERTS, Anne; Cleveland; L.A.
ROBERTS, William E.; Beaumont; Ag.
ROBERTSON, Garland L.; Collins; Eng.
ROBERTSON, William T.; New Albany; Bus.; Sigma Chi

ROGERS, Anderson B.; New Albany; Bus.
ROGERS, Fred L.; Natchez; Eng.
ROSE, Calvin D.; State College; L.A.; Kappa Sigma
ROSS, Margaret A.; Tupelo; Ed.
ROUNSAVILLE, Jimmy R.; Charleston; Bus.

RUMBAVAGE, William A.; Terry; Ag.
RUSSELL, Randolph P.; Jackson; Science
RUSSELL, William M.; Lewisburg; Eng.
RYE, Wayne M.; Caledonia; L.A.
SAGET, Donald D.; Meridian; Eng.

SALCEDO, Jaime A.; Guayaquil, Ecuador; Eng.
SAMMET, Nancy L.; Falls Church, Va.; L.A.
SANDERS, Cheryl L.; West Point; Ed.
SANDERS, Ebba Jo; West Point; Ed.
SANDERS, John W.; Carrollton; Science

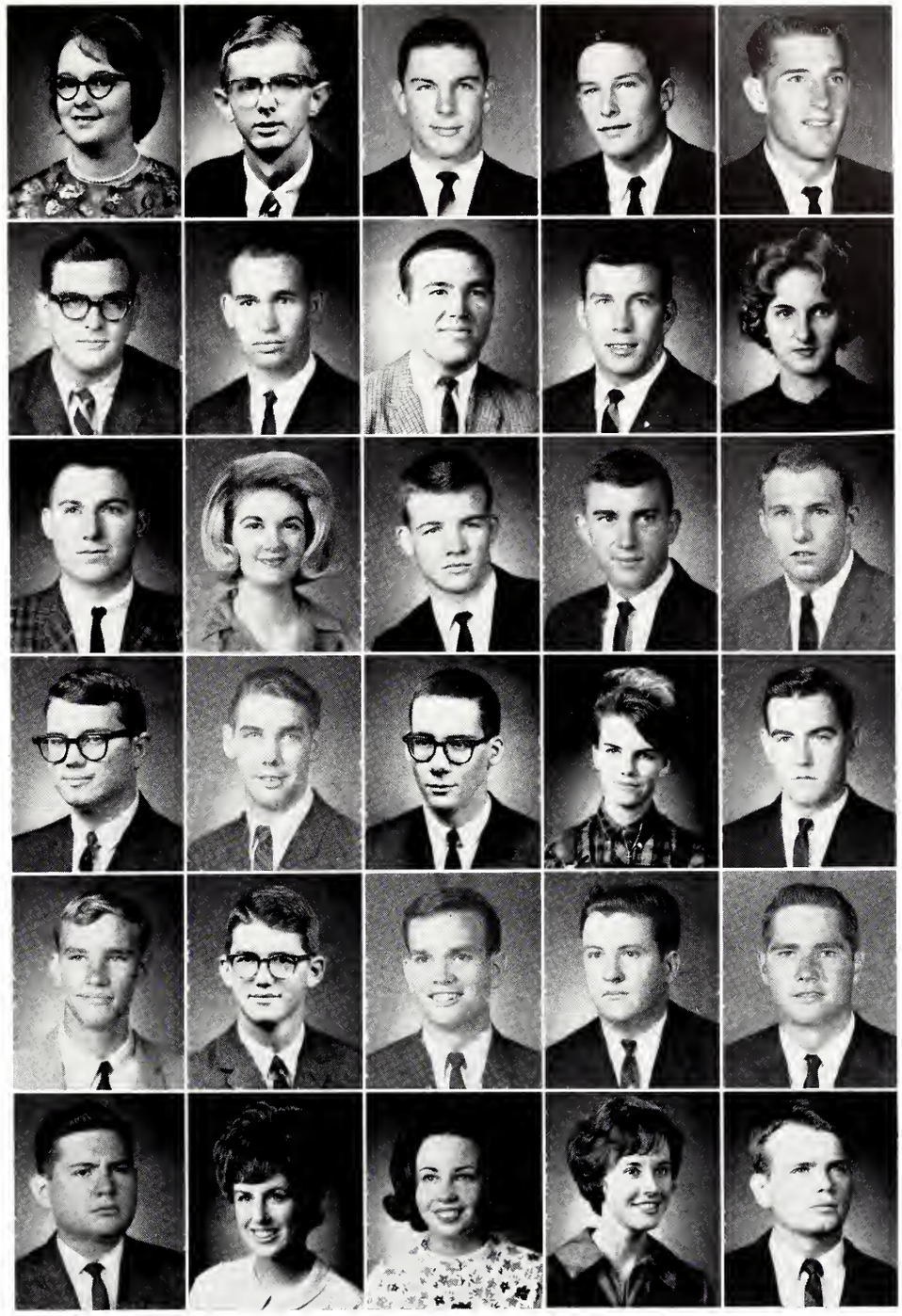

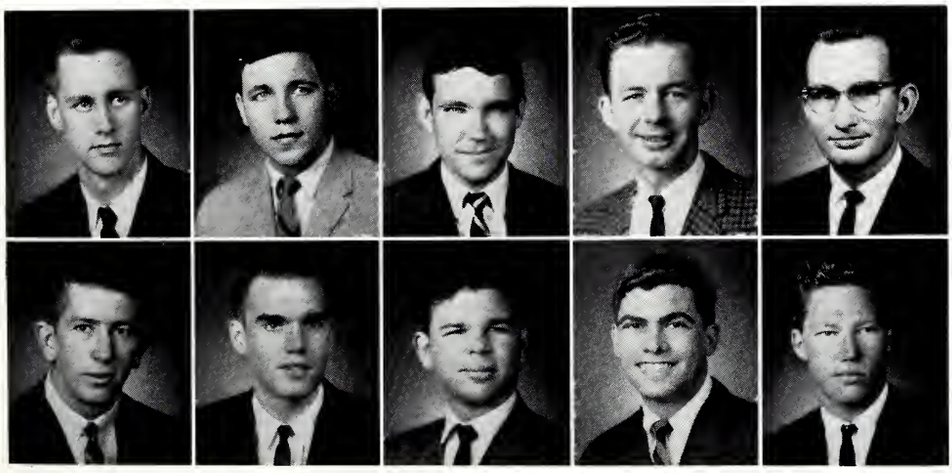

SANDERS, John W.; Glendora; Science
SANDERS, Skeet R.; Greenville; Bus.; Pi Kappa Alpha
SANFORD, Horton; Grenada; Eng.; Kappa Sigma
SARGENT, Robert M.; Vicksburg; Bus.
SAVELL, Ronald O.; Starkville; Eng.

SAUL, Ronald C.; Laurel; Ag.
SAYE, James E.; Starkville; Eng.
SCALCO, Sandy A.; Meridian; Eng.
SCATURRO, Paul D.; Laurel; Eng.
SCHILLING, Jimmy D.; Grenada; Eng.

SCIPPER, Linda L.; Columbus; Science
SEAMAN, J. Carry; Gulfport; Eng.; Pi Kappa Alpha
SENNET, Ronald G.; Grenada; Bus.
SHAH, J. M.; India; Eng.
SHARP, Carolyn S.; Meridian; L.A.

SHARP, Margaret A.; Philadelphia; Ed.
SHULTZ, Richard C.; Meridian; Eng. Pi Kappa Alpha
SHEARER, Billy O.; Clinton; Eng.
SHEFFIELD, Bobby E.; Fulton; Bus.
SHERARD, James R.; Vicksburg; Eng.; Kappa Sigma

SHERRILL, Joseph W.; Hattiesburg; Eng.
SHIRLEY, Kay R.; Meridian; L.A.
SHOWS, Scott D.; Brookhaven; Ed.
SIDES, Linda C.; Meridian; L.A.
SIMMONS, Ben F.; Tupelo; Ag.

SIMMONS, Charles E.; Jackson; Bus.
SIMMONS, Rodney F.; Corinth; Bus.
SIMS, William K.; Columbus; Bus.
SINCLAIR, Sharon L.; Starkville; Ed.
SINGLETARY, William J.; Tylertown; Eng.

SISK, Billy G.; Okolona; Ed.
SISK, Paul; Nettleton; L.A.
SMITH, Carroll J.; Brookhaven; Eng.
SMITH, Dorothy D.; Jackson; Ed.
SMITH, Douglas W.; Lawrenceville, Ga.; Ed.

SMITH, Gary V.; Lucedale; Eng.
SMITH, James K.; Jackson; Eng.
SMITH, Jimmie W.; Winona; Ed.
SMITH, Lee A.; Poplarville; Ag.
SMITH, Martha J.; West Point; L.A.

SMITH, Paul P.; Corinth; Science
SMITH, Roger W.; Jackson; Eng.; Kappa Alpha
SMITH, Ronald E.; Gulfport; L.A.; Alpha Tau Omega
SMYTHE, Gary L.; Moss Point; Eng.
SNEED, William L.; Pontotoc; Bus.; Sigma Chi

SNYDER, William D.; Knoxville, Tenn.; Bus.
SOULE, George R.; Gulfport; Eng.; Sigma Chi
SPEAR, Wayne A.; San Pedro Sula, Honduras; Eng.
SPEED, Doris E.; Jackson; L.A.
SPENCER, William A.; Ruleville; Science

STALLINGS, Gilbert G.; Olive Branch; Bus.; Phi Kappa Tau
STEVENS, Bill L.; Bossier City, L.A.; Ed.
STEVENS, John C.; Drew; Ag.; Kappa Sigma
STEWART, Stanley W.; Vaiden; Ed.
STILL, James B.; Ellisville; Eng.

STEVENS, Gary L.; Long Beach; L.A.
STOKES, Lewis S.; Tunica; Bus.
STOUT, Sandra K.; Canton
STOWERS, Elton R.; Jackson; L.A.; Alpha Tau Omega
STRICKLAND, Clyde R.; Wiggins; Eng.

STRICKLAND, Thomas E.; Corinth; Eng.
STROUP, William L.; Tupelo; L.A.
STUBBLEFIELD, Earl T.; Jackson; L.A.
SULLIVAN, James B.; Jackson; Forestry; Phi Kappa Tau
SULLIVAN, Jimmy D.; Okolona; Bus.

SUMMERVILLE, Hugh H.; Aliceville, Ala.; Ag.
SUMRALL, Noel E.; Columbus; Eng.
SUTTLE, David E.; Jackson; Science; Pi Kappa Alpha
SWANN, Isaac K.; Tullakoma, Tenn.; Ag.
SWANSON, Carol I.; Galesburg, Ill.; Ed.; Lambda Chi Alpha

TAYLOR, Ernest G.; Como; L.A.; Kappa Sigma
TAYLOR, Marvin L.; Miami, Fla.; Bus.
THOM, Fred A.; Columbus; Eng.
THOMAS, William M.; Bay St. Louis; L.A.
THOMPSON, Claude; Vicksburg; Ag.

SOPHOMORES

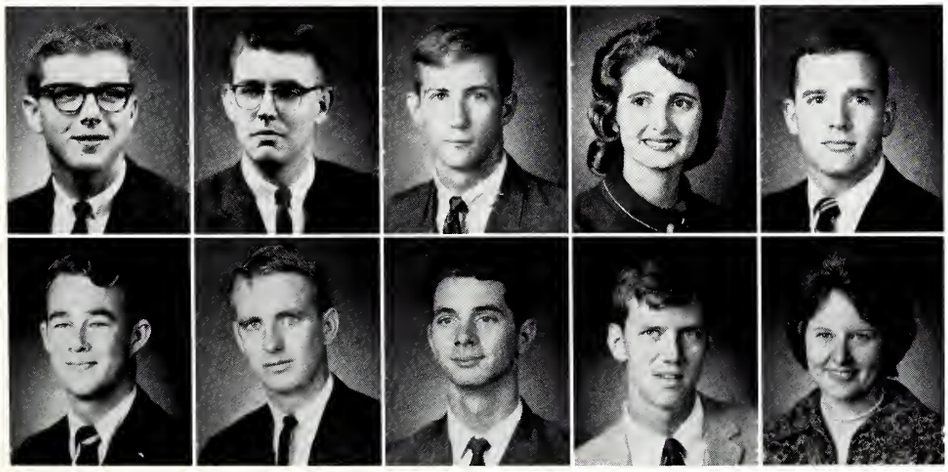

THOMPSON, Frederick L.; Bassfield; Ed.
THOMPSON, Gary D.; Philadelphia; Eng.
THOMPSON, Robert L.; Thornton; Ag.
THOMPSON, Sandi; Columbus; Bus.; Phi Mu
TOLBERT, Richard L.; Forest; Bus.

TOOTLE, Gerald E.; Gulfport; Bus.; Pi Kappa Alpha
TRAYLOR, Carwell W.; Tylertown; Science
TRIBBLE, Everett E.; Bentonia; Ed.
TRUITT, George G.; Minter City; Bus.
TRUSSELL, Sandra C.; Batesville; Ed.

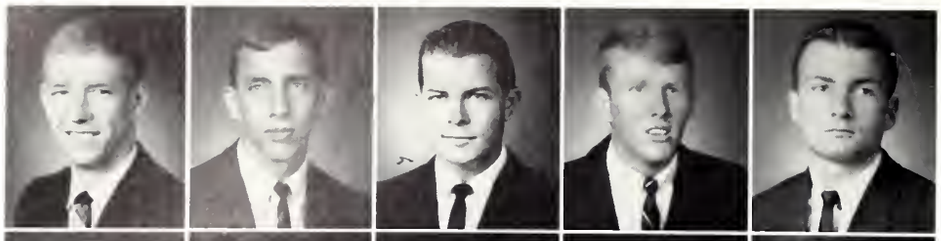

TURNAGE, John A.; McComb; Eng.
TURNER, Joe L.; Rosedale; Eng.
TURNER, Johnny M.; Bruce; Bus.
TYLER, Clarence O.; Jackson; Eng.
VANCE, Stephen P.; Edwards; Bus.

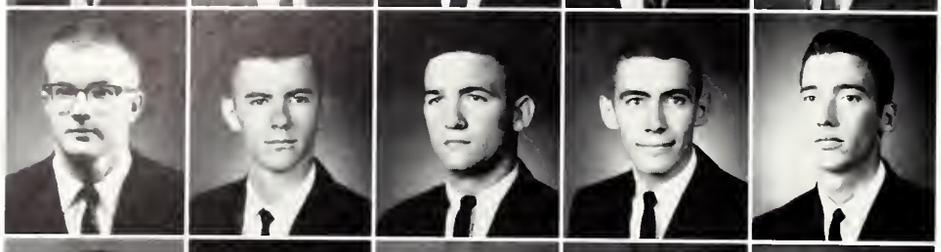

VanDEVENDER, George D.; Meridian; Eng.
VanDEVENTER, Richard G.; Hattiesburg; Eng.
VARNADO, G. Bruce; Wesson; Eng.
VAUGHN, Drewey Layne; Maben; Ag.
VEAZEY, Jesse M.; Calhoun City; Bus.

VERSEN, Joseph L.; Vicksburg; Bus.
VICK, Henry G.; Meridian; Eng.; Pi Kappa Alpha
VICKERS, Sharon L.; Starkville; Ed.
VIETS, Lloyd O.; Columbus, Ga.; Forestry
VINCENT, James R.; Hattiesburg; Eng.

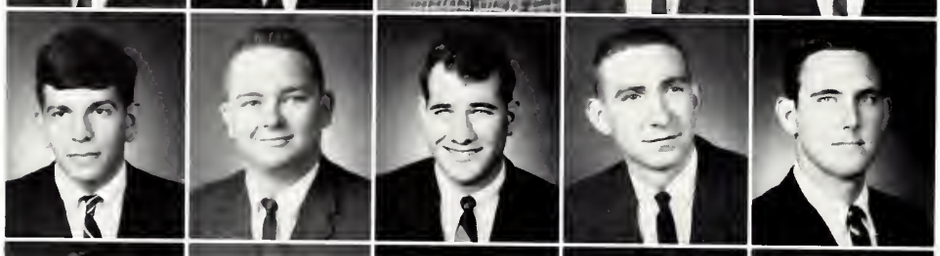

VIZZI, Samuel C.; Buffalo, N.Y.; Ed.
VonSPRECKEN, Theodore M.; Pascagoula; Eng.
WAGES, Larry A.; Pascagoula; Eng.
WAGGONER, Frank T.; Carthage; Ean.
WALDEN, John M.; Prichard, Ala.; Eng.

WALDEN, Walter C.; Canton; Ag.
WALDRIP, Thomas B.; Saltillo; Ag.
WALKER, Lynda Fay; Starkville; Ed.; Phi Mu
WALKER, Robert G.; Petal; Eng.
WALKER, Sandra O.; Pheba; Ed.

WALKER, William H.; Yazoo City; Science; Kappa Sigma
WALKUP, John Harper; Danville, Ky.; Ag.
WALLACE, Thomas T.; Bethesda, Md.; Bus.
WALLACE, Walter L.; Pittsburgh, Pa.; Eng.; Pi Kappa Alpha
WALLER, Thomas L.; Coffeeville; Eng.

SOPHOMORES

WALTERS, John Ronald; Laurel; Eng.
WALTERS, Tommy L.; Brandon; Eng.
WARD, Ernest L.; Summerville, Ga.; Bus.
WARREN, David L.; Forest; L.A.
WARREN, Jack; D'Lo; Ed.

WARREN, Walter A.; Hattiesburg; Eng.
WATKINS, Larry L.; DeKalb; Ag.
WATSON, Henry C.; Yazoo City; Ag.
WATSON, Richard C.; Greenwood; Bus.
WATTS, Guy E.; Tupelo; Bus.

WEANT, John A.; Greenwood; Bus.
WEAVER, Lynda A.; Gulfport; L.A.
WEBB, Robert M.; Gulfport; Eng.; Sigma Chi
WEBBER, William L.; Cedar Bluff; Eng.
WEBSTER, William N.; Ripley, Tenn.; Eng.

WEEKS, George W.; Senatobia; Bus.; Sigma Alpha Epsilon
WEEMS, Connie L.; Newton; Ed.
WEEMS, William E.; Laurel; Eng.; Pi Kappa Alpha
WEESS, Harold L.; Jackson; Bus.
WELCH, Wayne W.; Ruleville; L.A.

WELLS, William S.; Durant; Eng.
WELSH, Katherine L.; Moss Point; L.A.
WEST, Kenneth A.; Waynesboro; Eng.
WEST, Martha C.; Lauderdale; Ed.

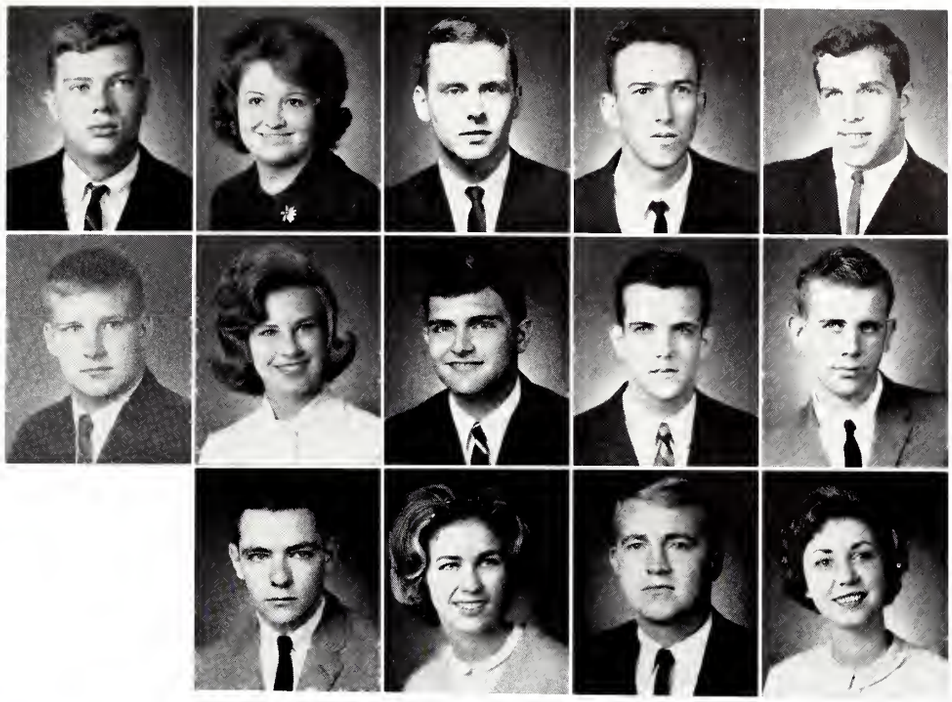

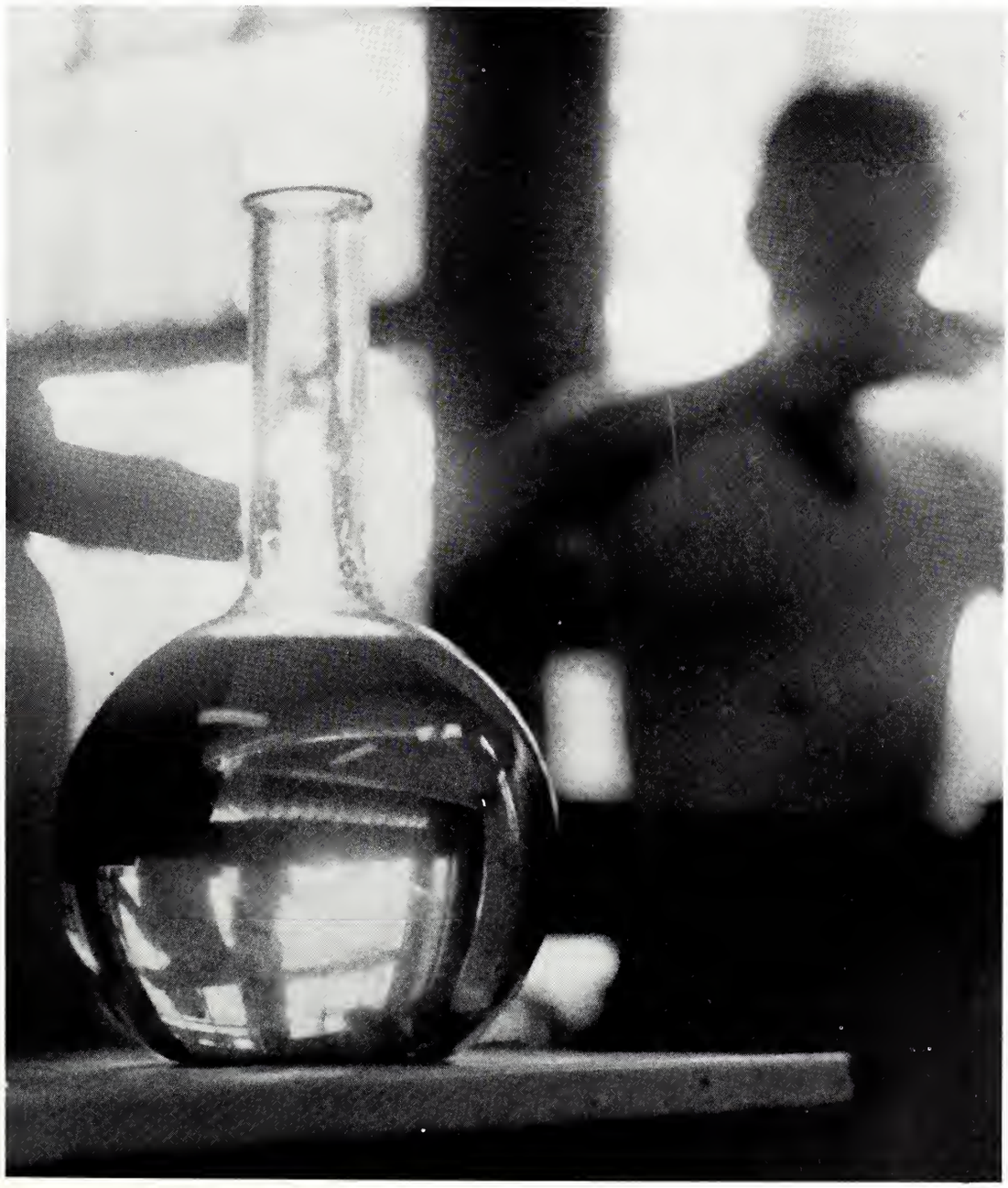

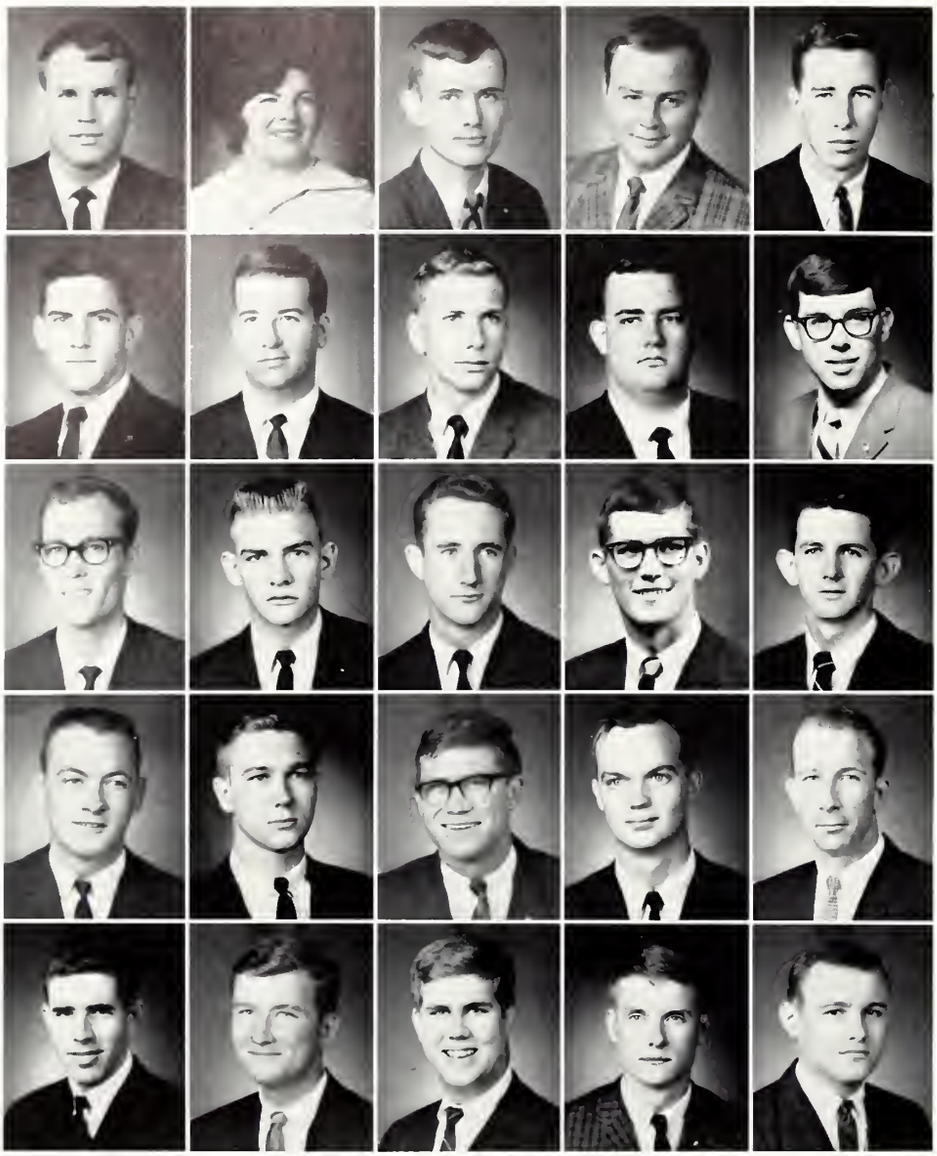

WESTMARK, Ronald A.; Pensacola, Fla.; Ag.
WHEELER, Edith L.; Fulton; L.A.
WHITE, Jerry F.; Carthage; Eng.; Pi Kappa Alpha
WHITE, Philip D.; Poplarville; Eng.
WHITEHEAD, Jesse W.; Nanih Waiya; Eng.

WHITFIELD, Davis A.; Greenville; L.A.; Kappa Sigma
WHITTINGTON, Frank J.; Jackson; Eng.
WIGGS, Daniel J.; Ripley; Bus.
WILKES, Dan W.; Rolling Fork; Ag.
WILKEY, William W.; West Point; Bus.; Sigma Chi

WILLARD, David L.; Mineral Wells, Tex.; Eng.
WILLIAMS, Joseph L.; Decatur; Ag.
WILLIAMS, Milton; Jackson; Eng.
WILLIAMS, Richard T.; Jackson Ed.
WILSON, Edward C.; Meridian; Bus.; Pi Kappa Alpha

WILSON, Tom Crumby; Eupora; Bus.
WINDHAM, Kelly H.; Grenada; Bus.
WINDHAM, Larry L.; Grenada; Bus.; Phi Kappa Tau
WINKLEJOHN, James Y.; Ocean Springs; L.A.
WINTERS, Everette M.; Jackson; Bus.

WITT, Thomas A.; Tupelo; Bus.
WITTHAUER, Robert A.; Picayune; Eng.
WITTMAN, Richard W.; Pass Chrisitan; Eng.
WOOD, George D.; Columbus; L.A.; Sigma Chi
WOOD, John F.; Natchez; Eng.; Alpha Tau Omega

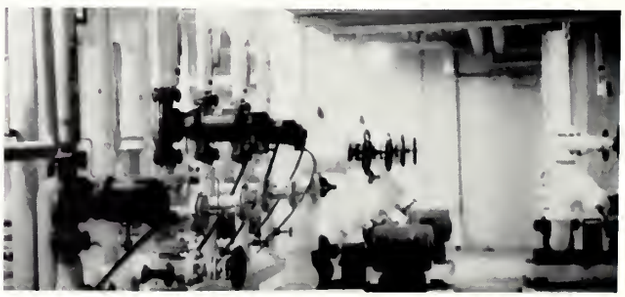

SOPHOMORES

WOODRUFF, Rodney; Grace; Ag.
WORTH, John S.; Biloxi; Eng.
WRIGHT, Claude L.; Vicksburg; Eng.
WRIGHT, Phyllis Z.; Louisville; Eng.
WRIGHT, Walter R.; Falkner; Bus.

WUESTERFIELD, Wayne; Meridian; Bus.
YATES, Charles E.; Natchez; Ed.
YOUNGBLOOD, James M.; Rose Hill; Ag.
YOUNG, Linda L.; Jackson L.A.; Phi Mu
YOUNG, L. D.; Quitman; Eng.

FRESHMEN

Officers

PRESIDENT ..... Steve McKinney
VICE PRESIDENT ..... Robert Langston
SECRETARY ..... Diane Player
TREASURER ..... Judy Conner

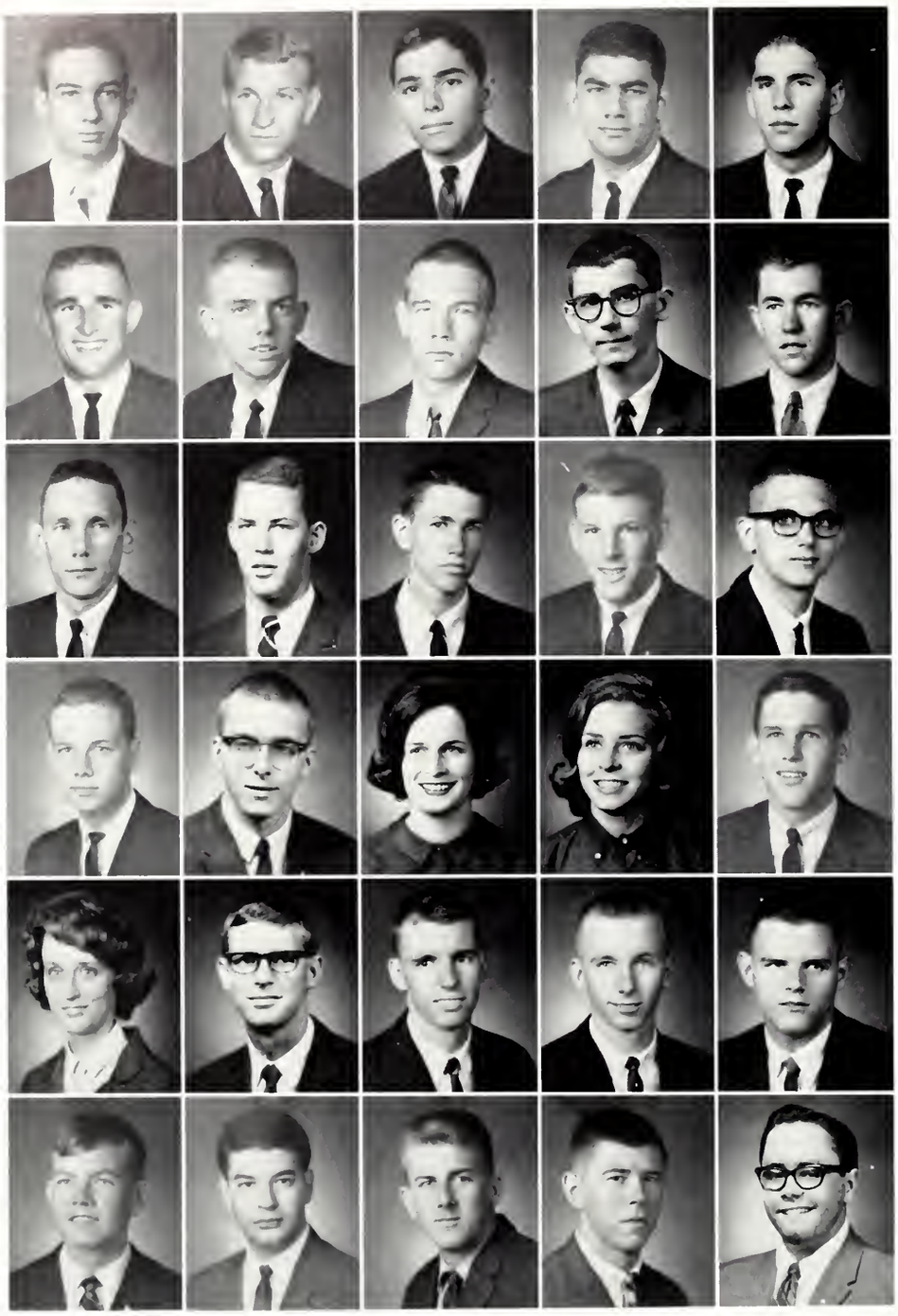

ABERNATHY, James S., Jr.; Shannon; Eng.
ABERNATHY, Tommy S.; McComb; Ed.
ABRAHAM, George A.; Vicksburg; L.A.
ABRAHAM, John M.; Leland; Bus.
ABNEY, Travis; Bay Springs; Bus.; Kappa Alpha

ADAMS, Robert H.; Dresden, Tenn.; Ag.
ADCOCK, Clinton E.; Louisville; Eng.
AIRHART, J. Peter; Jackson; Eng.
ALEWINE, Ralph W., III; Jackson; Science; Phi Kappa Tau
ALEXANDER, Joel S.; Trenton, Tenn.; Eng.

ALFORD, James A.; Forest; Eng.
ALFORD, John M.; Greenwood; L.A.
ALLBRITTON, C. Joe; Clinton; Eng.
ALLEN, Curtis C.; Greenwood; Bus.
ALLEN, Earl B.; Shaw; Bus.

ALLISON, Lawrence E., Jr.; New Iberia, La.; Eng.; Alpha Tau Omega
ALLEN, Michael W.; Philadelphia; Science; Lambda Chi Alpha
ALLEN, Rebecca C.; Greenwood; L.A. Chi Omega
ALSTON, Scharla; Huntsville, Ala.; L.A.
AMMON, Gregory W.; Vicksburg; Eng.

AMMON, Patty C.; Vicksburg; L.A.; Chi Omega
ANDERSON, James H.; Clinton; Eng.
ANDERSON, Jerry L.; Biloxi; Ag.
ANDERSON, Lee C.; Mississippi City; Eng.
ANDREWS, Albert T., Jr.; Amory; L.A.

ANDERSON, Thomas C.; Toone, Tenn.; Ag.; Sigma Chi
ANGELO, Robert M.; Vicksburg; Eng.
ARCHER, James C.; Amory; Eng.
ARMSTRONG, Charles R.; Meridian; Bus.; Kappa Alpha
ARNETT, A. B., Jr.; Amory; Bus · Lambda Chi Alpha

ARNETT, Kirk P.; Columbus; Science; Delta Chi
ARTHUR, James K.; Vicksburg; Eng.
ATKINS, Ronald D.; Columbus; Science
ATKINSON, Peter K.; West Point; Eng.
ATWOOD, James W.; Kosciusko; Bus.; Pi Kappa Alpha

AUSTIN, Jesse W. Jr.; Forest; Science
AVERY, Larry D.; Grenada; Ag.
AYCOCK, James C.; Rosedale; Eng.
AYERS, Charles E.; Crystal Springs; Science
AYRS, Roena A.; Starkville; Ed.

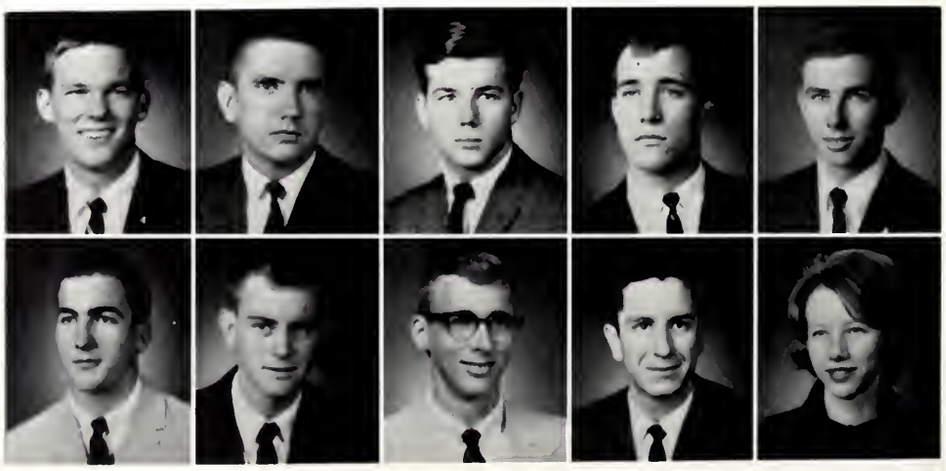

BAESSLER, Ronald H.; Jackson; Eng.
BAILEY, Benjamin E., III; West Point; Eng.
BAIRD, William F.; Inverness; Eng.
BAKER, Richard M.; Columbus; Forestry
BALDREE, James D.; Pearlington; Eng.

BALLARD, Darlton M.; Hightower; Science
BALLARD, Jimmy W.; Aberdeen; Bus.
BAQUERO, Jaime P.; Quito, Ecuador; Eng.
BARBER, Charles M.; Jackson; Eng.
BARBER, Linda F.; Jackson; Bus.

BARDIN, Joseph E.; Bolton; Ed.
BARHAM, Jack B.; McComb; Eng.
BARKER, Douglas R.; Mendenhall; Science; Sigma Chi
BARLOW, Charlie; Biloxi; L.A.; Lambda Chi Alpha
BARNES, Harris H.; Clarksdale; L.A. Sigma Alpha Epsilon

BARNHILL, Anthony L.; Starkville; Eng.
BARRETT, James A.; Jackson; Eng.; Phi Kappa Tau
BARTON, James G.; San Jose, Calif.; Eng.
BASS, Edward J.; Columbia; Eng.
BASSETT, James R.; Natchez; Ed.

BATES, Thomas E.; Meridian; Bus.
BEARDEN, James D.; Columbus; Eng.
BECK, Susan E.; Jackson; Ed.
BECKETT, William G.; Bruce; Bus.
BEDFORD, John L., Jr.; West Point; Science

BEELAND, Walter A.; Forest; Bus.
BEERS, Everette T.; Yazoo City; Eng.
BEESLEY, Kenneth L.; Natchez; Eng.
BELL, Arthur F.; Greenville; Eng.
BELL, James A.; Flomaton, Ala.; L.A.

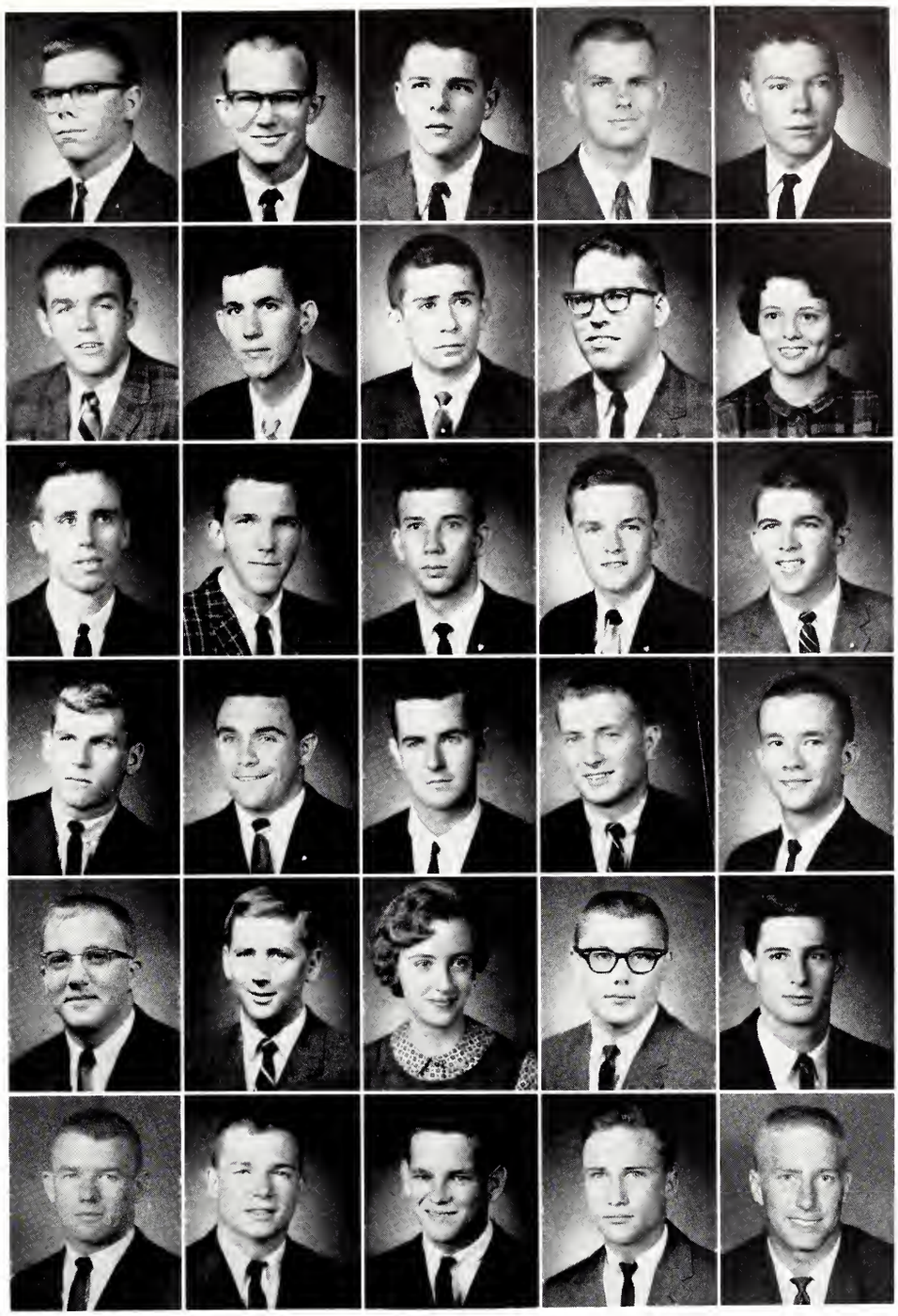

FRESHMEN

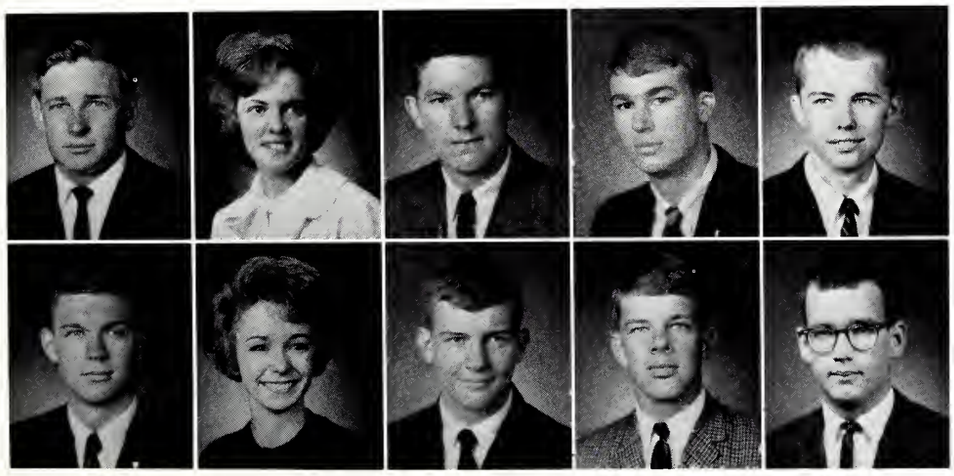

BELL, Joe L.; Lena; Ag.
BELL, Patricia D.; Starkville; Ed.
BELL, Richard K.; Biloxi; Eng.
BELL, William E.; Kosciusko; Science; Pi Kappa Alpha
BENHAM, John R.; Batesville; Eng.; Alpha Tau Omega

BENNETT, Robert H.; Starkville; L.A.; Sigma Chi
BERGEMEYER, Lynn; Meridian; L.A.
BERNARD, Robert S.; Starkville; Eng.
BETOWT, John W.; Vernon, Ala.; Science
BIDDLE, George E.; Greenville; Bus.

BIDDY, Robert P.; Grenada; Eng.; Pi Kappa Alpha
BIGGERS, Mary F.; Greenwood; Ed.
BILLINGSLEY, Jerome L.; Greenwood; Bus.; Kappa Sigma
BISHOP, Briam J.; Laurel; Eng.
BLACK, Lynn M.; Tupelo; Bus.

BLACK, William K.; Pascagoula; Eng.
BLACKSTOCK, James M.; Kosciusko; Bus.
BLACKSTON, Alan M.; Biloxi; Eng.
BLACKWOOD, Don; Drew; Science; Kappa Sigma
BLAIZE, Mariam C.; Bay St. Louis; Eng.

BLANKS, John P.; Ridgeland; Bus.; Kappa Alpha
BLOUNT, Robert S.; Clarksdale; Eng.; Lambda Chi Alpha
BLUE, William E.; Kosciusko; Forestry
BOHNERT, Bill; Pine Bluff, Ark.; Eng.; Sigma Chi
BOLLINGER, Joseph M.; Waynesboro; Eng.

BOND, Nolan F.; Clarksdale; Ed.
BOND, Richard C.; Ashland; Ag.
BONDURANT, Sidney W.; Forest; Science
BOREZOSKI, Pamela A.; Starkville; Ed.
BOSWELL, Andrew H.; Greenwood; A&S Sigma Chi

BOSWELL, James W.; Louisville; Ag.
BOUNDS, Mike L.; Jackson; Bus.
BOURGUARD, William; Vicksburg; Eng.
BOWEN, John H.; Greenville; A&S
BOWLING, William H.; Jackson; Bus.; Kappa Sigma

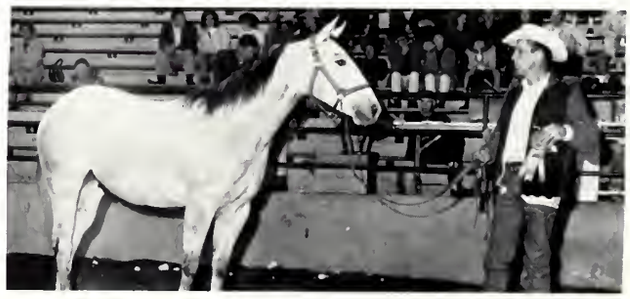

FRESHMEN

BOYD, Bruce R.; Meridian; Eng.
BOYD, Trooper A.; Columbus; Bus.; Sigma Alpha Epsilon
BRAMLETT, Sammy C.; Greenville; Bus.
BRANDON, Floyd R.; Long Beach; Bus.
BRANDON, Larry B.; West Point; Eng.

BRANTLEY, Miriam; Kosciusko; Ed.
BRAY, Kenneth G.; Bruce; Eng.
BRETT, Charles R.; Kosciusko; Ag.
BRIDGERS, Larry T.; Raymond; Ag.; Phi Kappa Tau
BRIEN, Robert C.; Sydney, Australia; Bus.

BRISTER, Walter M.; Vaughan; L.A.
BROOK, Robert D.; Amory; Eng.; Pi Kappa Alpha
BROOKS, Anne; Starkville; Ed.
BROOKS, Carol; Huntsville, Ala.; Ed.
BROWN, Billie W.; Greenville; L.A.

BROWN, Elton R.; Bruce; Eng.
BROWN, Ludwrick E.; Sloster; Eng.
BROWNING, Arthur C.; Hattiesburg; Eng.
BRUCE, George D.; Jackson; Eng.; Lambda Chi Alpha
BRUFF, Judy C.; Louisville; Ed.

BRUMFIELD, James E.; Pascagoula; Eng.
BRUNS, Pat P.; Natchez; Bus.; Lambda Chi Alpha
BRYAN, Barbara K.; Greenwood; L.A.; Phi Mu
BRYAN, Mary A.; Walnut Hill, Fla.; Ed.
BRYAN, Thomas D.; West Point; Bus. Phi Kappa Tau

BRYAN, William D.; Winona; Bus.
BRYANT, Franklin; Etta; Ag.
BRYANT, James A.; Starkville; Eng.
BRYSON, John P.; Tuplio; L.A.
BUCKLES, Leon; Natchez; Eng.

BULGER, Stanley L.; Magee; Ag.; Alpha Tau Omega
BUNYARD, Clayton E.; Canton; Eng.
BURNS, Tommy R.; Forest; Science
BURNSIDE, Pershing E.; Philidelphia; Bus.
BURROUGHS, Linda K.; Kosciusko; L.A.; Chi Omega

BUSH, Ronnie W.; Greenwood; Eng.
BUSTER, Charles E.; Coshoma; Ed.
CADE, Linda M.; Brooksville; Ag.
CADE, Mildred L.; Brooksville; Bus.
CALDWELL, Jerry L.; Meridian; L.A.

CAMBRON, Joel D.; Prichard, Ala.; Eng.
CAMPBELL, Joseph E.; Clara; Eng.
CANALE, William T.; Memphis; Ed.
CANTRELL, Alice W.; West Point; Ed.
CARLISLE, Jerry D.; Jackson; Eng.

CARLSON, George C.; Batesville; L.A.
CARLSON, Sylvia L.; Vicksburg; Ag.
CARMAN, James D.; Pantherburn; Eng.
CARMICAL, Ted; Dermott, Ark.; Bus.
CARRAWAY, Gary M.; Pascagoula; Bus.

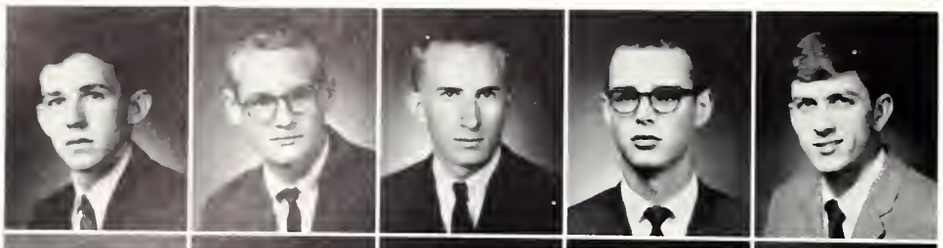

CARROLL, Ronnie L.; Ashland; Bus.
CARTWRIGHT, Jesse L.; Brookhaven; Eng.
CARTER, Phil C.; Vardaman; Science
CARTER, Edward G.; Brookhaven; Eng.
CARTY, James W.; West Point; L.A.; Sigma Chi

CARVER, Kenneth C.; Jackson; Bus.; Phi Kappa Tau
CAST, Richard G.; Brookhaven; Bus. Pi Kappa Alpha
CATER, Robert J.; West Point; Science Sigma Chi
CAUSEY, Phillis J.; Jackson; Ed.
CHAMBERLAIN, George E.; Pascagoula; Eng.

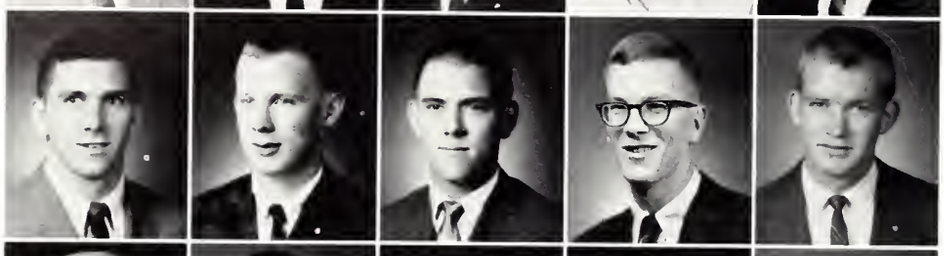

CHAMBLESS, James S.; Greenwood; Bus.
CHANDLER, John C.; Jackson; Eng.; Chi Alpha
CHAPMAN, Melvin D.; Newton; Eng.
CHARLES, David W.; Starkville; Bus.
CHEATHAM, Danny L.; Philadelphia; Ag.

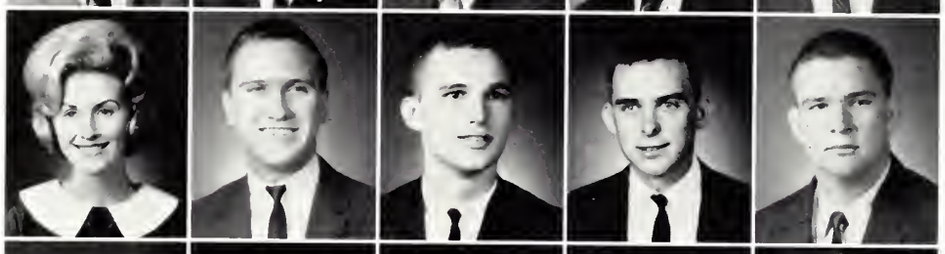

CHEELY, Nancy C.; Memphis; Ed.
CHILCOAT, Jesse G.; Greenville; Eng.
CIRLOT, Joseph M.; Moss Point; Eng.
CLANTON, Larry M.; Gore Springs; Eng.
CLARK, Edward L.; Madison; Ag.

CLARK, James R.; Florence; Eng.
CLAY, Linda J.; West Point; L.A.
CLAY, William W.; DeKalb; L.A.
CLAYTON, Edgar G.; Columbus; Bus.
CLIFTON, Daphne E.; Corinth; L.A.

COCHRAN, Jeff; Jackson; Eng.
COLBERT, Mary E.; Trebloc; L.A.; Phi Mu
COLE, William G.; Baton Rouge, La.; Eng.
COLEMAN, Hugh W.; Jackson; Science
COLEMAN, William F.; Ackerman; Bus.

COLEMAN, Wayne C.; Leland; Bus.
COLLINS, Jesse L.; Bruce; Eng.
COLLINS, Patricia H.; Jackson; Bus.
COLTHARP, David R.; Columbus; Eng.
COMER, Charles D.; Hazlehurst; L.A.

CONNOR, Donald L.; Ocean Springs; Eng.
CONNER, Judy A.; Jackson; L.A.; Chi Omega
COODY, William W.; Yazoo City; Eng.
COOKSEY, Robert L.; Brookhaven; Eng.
COOPER, James A.; Columbus; Eng.

COOK, Wallace O.; Flora; Eng.
COOPER, Ronald V.; Moss Point; Eng.
COOPER, Ronald W.; Jackson; Eng.; Phi Kappa Tau
COOKE, Thomas A.; Jackson; Ag.
CORDLE, Brenda Anne; West Point; L.A.

COSTIN, Marvin L.; Bruce; Ag.
COTTEN, Donald R.; Meadville; Eng.
COURTNEY, Jeff L.; Knoxville, Tenn.; Bus.
COURTNEY, Jimmy D.; Knoxville, Tenn.; Bus.
COVINGTON, Wallace F.; Meridian; Forestry

COWAN, Herman A.; New Orleans, La.; L.A.
COWARD, Lee H.; Tupelo; Ag.
COX, Lawrence P.; Bay St. Louis; Eng.
CRAFT, John S.; Laurel; Eng.
CRAIN, Barry C.; Cleveland; Bus.

CRANE, Edith J.; Houston; L.A.
CRAWFORD, Sterling B.; Aberdeen; Bus.; Sigma Alpha Epsilon
CREEKMORE, Sam J.; Amory; Science
CRESWELL, Kenneth T.; Greenwood; Bus.
CRONIER, Duane; Moss Point; Eng.

CROWE, Gerald A.; Columbus; Bus.; Sigma Alpha Epsilon
CROWE, James T.; Columbus; Eng.
CROWE, Jerry H.; Benoit; Ed.
CULLINANE, Murdock J.; Handshore; Eng.
CULLUM, Robert D.; Whitehaven, Tenn.; Eng.; Sigma Chi

CUNNINGHAM, Barbara A.; Jackson; L.A.
DALY, John J.; Philadelphia; Bus.
DANIEL, Robert P.; Meridian; L.A.
DAVIDSON, George R.; Jackson; Eng.
DAVIDSON, Richard L.; Hernando; Eng.

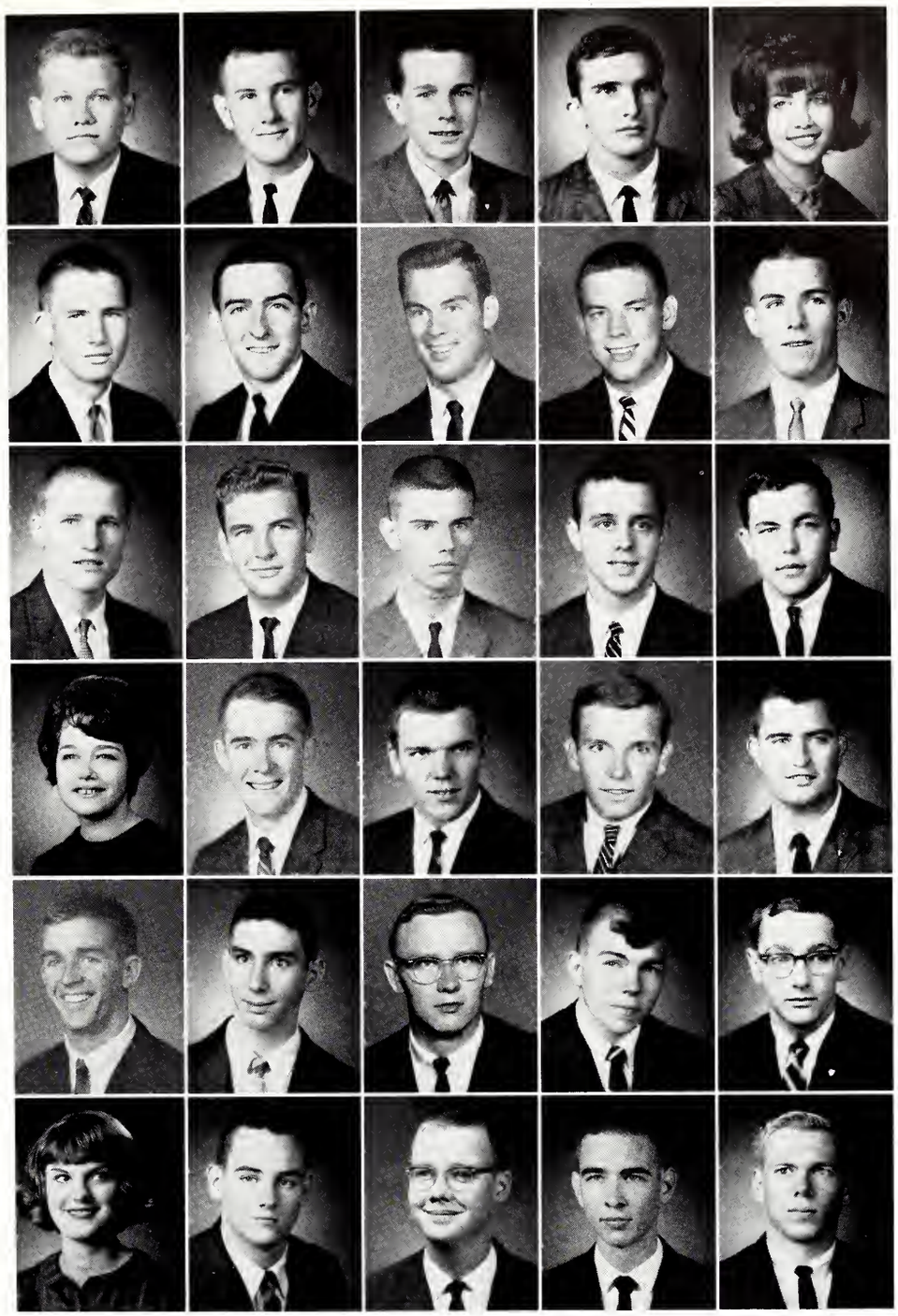

FRESHMEN

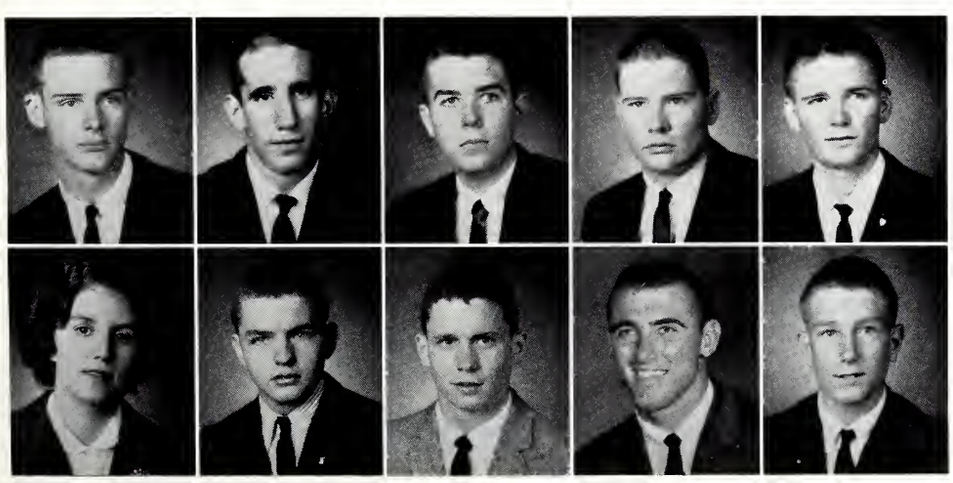

DAVIDSON, Samuel C.; Jackson; Eng.
DAVIS, James D.; Fayette; Ag.
DAVIS, Jerry A.; Tupelo; Eng.
DAVIS, Larry W.; Coffeeville; Eng.
DAVIS, Victor A.; Gulfport; L.A.; Sigma Chi

DAWSON, Mary W.; Starkville; Ed.
DE ANGELO, Michael L.; Moss Point; Eng.; Pi Kappa Alpha
DE BUYS, Michael F.; Bay St. Louis; Eng.
DEEN, Joy M.; Daytona Beach, Fla.; Ed.
DE HART, Henry T.; Columbus; Eng.

DELASHMET, Thomas L.; Moss Point; Bus
DELOACH, Hadley T.; Waynesboro; Eng.
DELOACH, Patricia A.; Shelby; Science Zeta Tau Alpha
DEHAN, Glenn M.; Whitehaven, Tenn.; Bus.; Sigma Chi
DEW, Tommy E.; Clarksdale; Eng.

DEWEESE, Edwin D.; Philadelphia; Bus.; Pi Kappa Alpha
DICK, Douglas D.; Vicksburg; Eng.
DILLARD, James R.; Leland; Eng.
DIXON, John B.; Ridgeland; Ag.
DIXON, Nancy C.; Kosciusko; L.A.

DOANE, Donald D.; Columbus; L.A.
DODD, James A.; Corinth; Eng.
DODD, Patsy J.; Stewart; Ed.
DODSON, James A.; Durant; Ag.
DOWNER, William L.; Lexington; Eng.

DOYLE, William R.; Maben; L.A.
DRANE, Richard B.; Cleveland; Eng.
DREHER, Wallace G.; Jackson; Science; Sigma Chi
DRENNAN, George S.; Mississippi City; Bus.; Kappa Sigma
DUCKWORTH, Larry J.; Laurel; Bus.; Pi Kappa Alpha

DUNAWAY, Lloyd P.; Hattiesburg; Eng.
DUNCAN, Huntley E.; Columbus; Ed.
DUPONT, Katherine A.; Jackson; Ed.
DWYER, Melba K.; McComb; Eng.
DYKES, Gary R.; Vicksburg; Bus.; Pi Kappa Alpha

DYKES, R. J.; Natchez; L.A.
EADES, Betty G.; Cruger; Ed.
EASLEY, Wendell W.; Mathiston; Bus.
EAVES, Gary W.; Louisville; Science
EAVES, Thomas H.; Louisville; Bus.

FRESHMEN

EDWARDS, Bruce L.; Biloxi; Ed.; Alpha Tau Omega
EDWARDS, Carol F.; Corinth; Science
EDWARDS, Frank M.; Hazlehurst; L.A.
EDWARDS, Mickey A.; Hattiesburg; L.A.
ELLIOTT, David M.; Tylertown; Science

ELLIOTT, Robert H.; Forest; L.A.
ELLIS, Benjamin T.; Fort Smith, Ark.; Bus.
ELLIS, Joseph G.; Port Gibson; Science; Phi Kappa Tau
ELLIS, Marlo A.; Perry, Ga.; Ed.
ELSEY, Harty W.; Bloomfield, New Jersey; Ed.

EICHELBERGER, Bobbie F.; Morton; Bus.
ESTES, James D.; Philadelphia; Eng.
EVANS, Allan L.; Jackson; Bus.; Pi Kappa Alpha
EVANS, B. Jane; Bogolusa, La.; L.A.; Chi Omega
EWING, Joseph D.; Memphis, Tenn.; Ed.

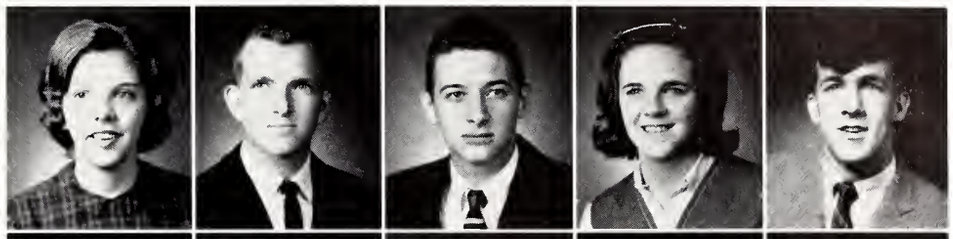

EWART, Steven D.; West Helena, Ark.; Eng.
EUBANKS, David E.; Lambert; L.A.
EUBANK, Thomas W.; Greenville; Bus
FAIRLEY, Margaret A.; Forest; Ed.
FARRIS, James T.; Morton; Bus.

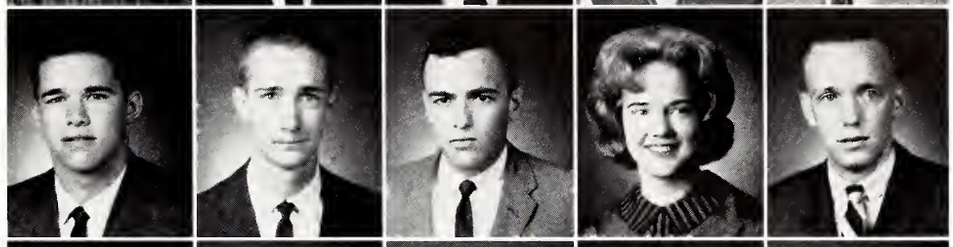

FAUST, Larry S.; Jackson; Eng.
FAVRE, Chester J.; Bay St. Louis; Eng.
FILLINGIM, Frank; Long Beach; Eng.
FISHER, John H.; Greenville; Science
FLEMING, Joyce L.; San Antonio, Texas; L.A.

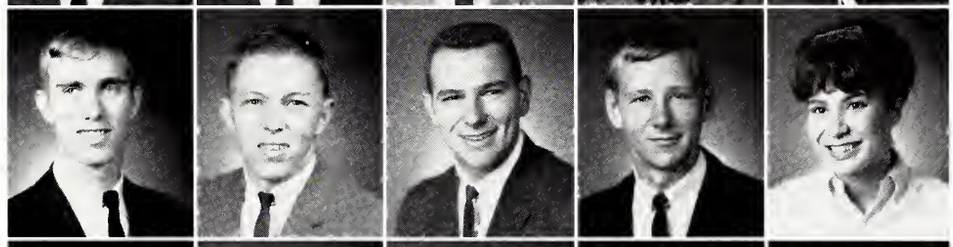

FLEMING, Linda F.; Greenwood; Science
FOLLIS, Michael W.; Columbus; Eng.
FORD, Joseph L.; Meridian; L.A.
FORD, Robert S.; Pascagoula; Eng.; Kappa Alpha
FORE, Charles E.; Brookhaven; L.A.; Lambda Chi Alpha

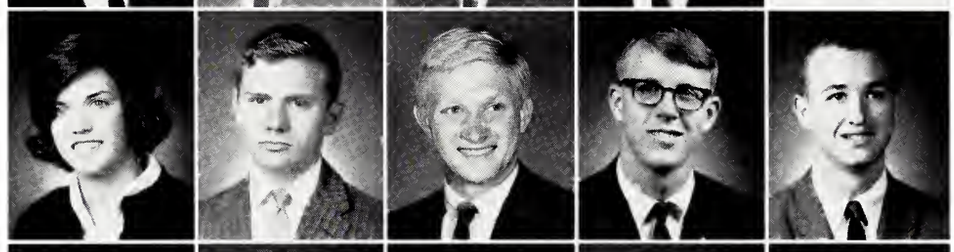

FOREHAND, Jerry G.; Atlanta, Ga.; Bus.
FOUCHE, Mary F.; Benton; Ed.
FRAISER, Craig; Indianola; L.A.; Sigma Chi
FRAISER, John A.; Yazoo City; Bus.
FRANKS, Thomas W.; Memphis, Tenn.; Eng.

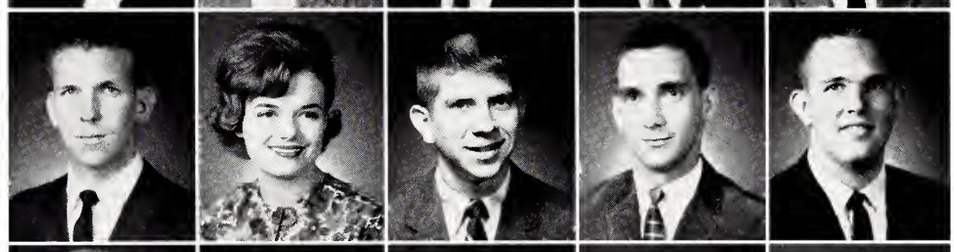

FRASIER, Scotty A.; Meridian; Ag.
FULTON, David H.; Louisville; Eng.
FURGESON, James A.; Tupelo; Eng.
FURINI, Jerry A.; Clarksdale; Eng.; Delta Chi
GADDIS, Fred L.; Forest; Bus.

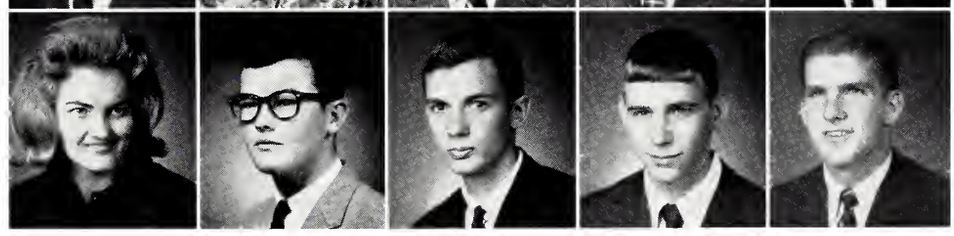

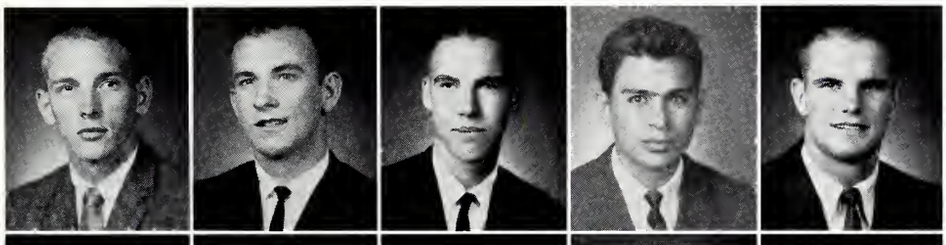

GABBORD, George R.; New Albany; Ag.
GALLAHER, Frank; Ocean Springs; Eng.
GAMMEL, Theo H.; Benton, Kentucky, Eng.
GARCIA, Patricio H.; Riobamba-Ecuador; Eng.
GARTRELL, Alan E.; Meridian; Ed.

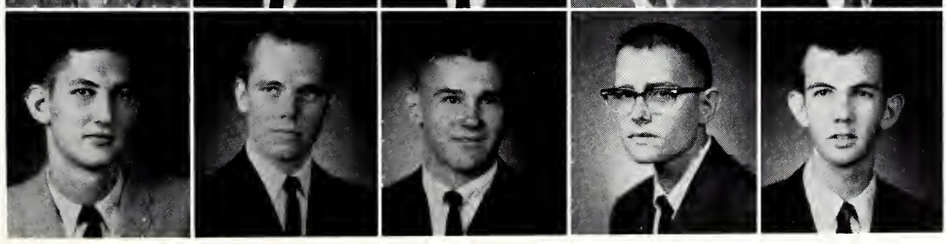

GAUTIER, Bob H.; Jackson; L.A.; Lambda Chi Alpha
GEISELMAN, James H.; Greenwood; Eng.
GENTRY, Robert W.; Crawford; Eng.
GENTRY, Wallace D.; Louisville; Bus.
GEWIN, Robert E.; Jackson; Eng.

GHIGLIERI, Fred J.; Hattiesburg; Eng.
GIBSON, Gordon W.; Moss Point; Bus.
GILLIAM, Clayton J.; Columbus; L.A.
GILPIN, Michael D.; Hattiesburg; Eng.
GINN, Dannie K.; Tylertown; Bus.

GIPSON, Jimmy C.; Jackson; Science
GLASGOW, Thomas N.; Phil Campbell, Ala. Ed.
GLEI, Greg; Brookhaven; Eng.
GOODWIN, Nancy P.; Starkville; L.A.
GOODWIN, Rubie C.; Forest; Bus.

GORDON, James A.; Winona; Bus.
GORDON, Carolyn M.; Starkville; Ed.
GOSSMAN, Louis R.; Meridian; Eng.
GOWEN, Michael E.; Bay St. Louis; Eng.; Phi Kappa Tau
GRABOWSKI, Conrad E.; Greenwood; L.A. Sigma Chi

GRADDY, Henry A.; Baton Rouge, La.; Ag.; Kappa Sigma
GRAHAM, Harold M.; Sumrall; Eng.
GRAHAM, Marie L.; Bogalusa, La.; L.A. Chi Omega
GRAHAM, W. David; Sumrall; Science
GRANTHAM, William A.; Clarksdale; Ag. Lambda Chi Alpha

GRAY, George H.; Gulfport; Eng.
GRAY, Mildred J.; Artesia; Ed.
GRAY, Richard L.; Natchez; Ed.
GRAYSON, Sammy A.; Hattiesburg; Eng.
GREEN, Stephen R.; Walnut Grove; Ag.

GREEN, William D.; Corinth; Eng.
GREEN, William T.; Portsmouth, Va.; Bus.
GREGG, Charles G.; Aberdeen; Ed.
GRICE, John P.; Vicksburg; Bus.
GRIFFIN, Donald F.; Enterprise; L.A.

GRIFFIN, Vicky E.; Birmingham, Ala.; Bus.
GRIGGS, James T.; Jackson; Eng.
GROTH, Carl F.; Greenville; Ag.
GROVES, Clifton E.; Greenville; Eng.

GUICE, Michael D.; Meadville; Ag.
GWELEY, Raymond G.; Selma, N.C.; Ag.
HACKETT, William T.; Baton Rouge, La.; L.A.; Sigma Alpha Epsilon
HAHN, Norton B.; Columbia; Eng.
HALEY, Charles W.; Canton; Eng.; Sigma Chi

HALL, Joe F.; Decatur; Eng.
HALL, William J.; Vicksburg; Forestry
HALL, Shirley A.; Mt. Olive; Ed.
HALLER, Robert L.; Gadsden, Ala.; Bus.
HAMILTON, Ronald E.; Clinton; Bus.; Kappa Sigma

HAMMOND, Cherie J.; Greenwood; Ed.; Chi Omega
HANCOCK, Harold F.; Bentonia; L.A.
HANKINS, Ronald G.; Shubuta; Bus.
HARDEN, John W.; East Point, Ga.; Eng.; Alpha Tau Omega
HARE, James D.; Corinth; Eng.

HARPER, Louis W.; Columbus Ed.
HARRELL, Odie D.; Lewisburg, Tenn.; Bus.
HARRISON, Calvin W.; Hazlehurst, Ga.; L.A.
HARRIS, Edwin A.; Long Beach; Bus.
HARRIS, Sheldon C.; Laurel; Eng.

HART, Deron H.; Brookhaven; Eng.
HART, Larry R.; Louisville, Ky.; Ag.
HART, Ross V.; Jackson; L.A.; Sigma Chi
HARTNESS, Joseph D.; Starkville; Ag.; Sigma Chi
HATHCOCK, David R.; Chesapeake, Va.; L.A.

HAVENS, William F.; Cleveland; Ag.
HAWKINS, Russell E.; Jackson; Bus.; Lambda Chi Alpha
HAYNES, Charles H.; Edwards; Eng.
HEBERT, Harry J.; Biloxi; Ed.
HEGWOOD, Clinton P.; Richton; Eng.

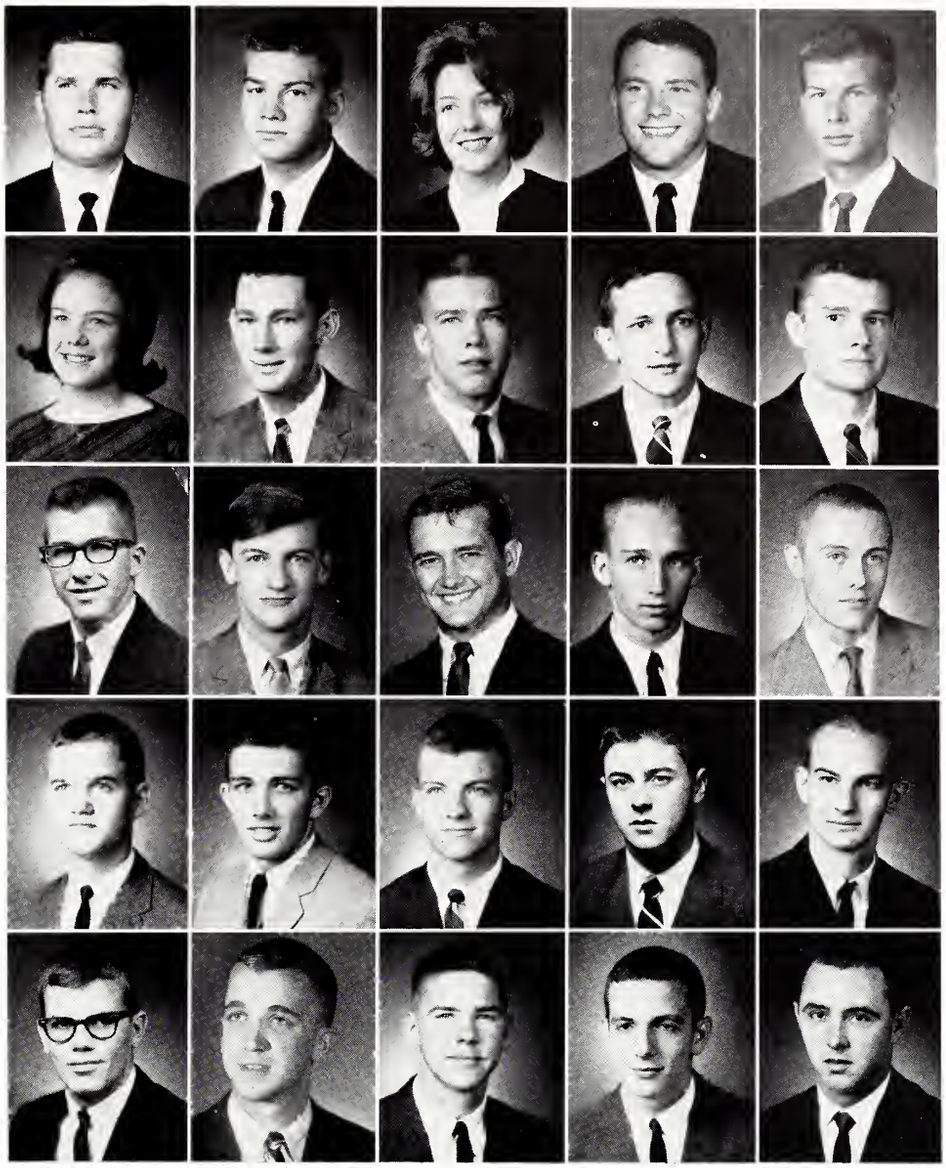

FRESHMEN

HEIDELBERG, Terry; Pascagoula; Eng.
HELM, Don L.; Coffeeville; Eng.
HENDERSON, Margy L.; Montpelive; Ed.
HENRY, Abb M.; Sturgis; Forestry
HERRING, Ed G.; Meadville; Bus.

HERRON, Jeffrey L.; Jackson; Eng
HESSE, George D.; Jackson; Forestry
HICKS, Carl F.; Natchez; Bus.; Lambda Chi Alpha
HIGGINS, Glenn E.; Woodbury, Tenn.; Ed.
HILL, Johnie D.; Walnut; Eng.

HILL, Joseph R.; Amory; Eng.
HILL, Judy A.; Canton; Ed.
HILL, Larry D.; Booneville; Forestry
HILL, Thomas L.; Philadelphia; L.A. Lambda Chi Alpha
HITT, James F.; Jackson; Eng.

HOBBS, Willima E.; Greenville; Eng.
HOBBS, W. Victor; Greenwood; L.A.; Alpha Tau Omega
HOBBY, Martha J.; Philadelphia; Bus.
HOBDY, Braxton T.; Natchez; Ag.
HODGES, Judith A.; Eupora; L.A.

HOLCOMB, Duff G.; Clarksdale; Ag.
HOLCOMBE, Harry Hines; Clinton; Eng.
HOLLAND, David S.; Hattiesburg; Science
HOLLEMAN, Jeremiah H.; Columbus; Science; Delta Chi
HOLLELMON, C. D. ; Memphis, Tenn.; Bus.

HOLLOMAN, H. Lynn; Lexington; L.A.
HOLLOMON, Chester D.; Southquen; Bus.; Alpha Tau Omega
HOLLOWAY, Elton D.; Winona; Science
HOLMES, Peter A.; Pontotoe; Forestry
HOLMES, Thomas W.; Milledgeville, Ga., L.A.

HOLSTEIN, Stephen R.; Orlando, Fla.; Eng.
HONY, John C.; Greenwood; Eng.
HOOD, Jerry E.; Aberdeen; Eng.
HOOKER, Charles H.; Jackson; Bus.; Sigma Chi
HORNE, George M.; Brookhaven; Eng.; Lambda Chi Alpha

HOUSE, Mickey D.; Houston; Eng.
HOUSTON, Alice F.; Bruce; L.A.
HOUSTON, Dennis W.; Amory; Ed.
HOWARD, Lee J.; Brooksville; Science; Sigma Alpha Epsilon
HOWARTH, John R.; Cleveland; Ag.

FRESHMEN

HOWELL, Henry F.; Jackson; L.A.; Sigma Chi
HOWELL, Sue W.; Picayune; Bus.
HOWIE, John B.; Gulfport; Ag.
HOWLE, Marilyn F.; Neshoba; Bus.
HUDGINS, C. Ed; Hattiesburg; L.A.

HUEY, William B.; El Dorado, Ark.; Eng.; Sigma Chi
HUGGINS, Edwin C.; Jackson; Eng.
HUGGINS, Martin M.; Corinth; Ag.
HUGHES, Farmer P.; Whitehaven, Tenn.; L.A.; Sigma Chi
HUGHES, John H.; Bruce; Bus.

HUGHES, Walter R.; Memphis, Tenn.; Bus.
HULL, Johnnie E.; Taylorsville; Eng.
HULL, Howard D.; Starkville; L.A.
HUMMER, Charles V.; Macon; Eng.
HUMPHRIES, Richard D.; Durant; Eng.

HUNT, Billy M.; Ackerman; Bus.
HUNTER, John L.; Morton; L.A.
HUTCHISON, Arthur H.; Tupelo; Eng.; Sigma Alpha Epsilon
HUTTO, Harold S.; Gulfport; Bus.
INGRAM, Armour L.; Natchez; Science

INGRAM, Roger T.; Greenville; Bus.
IVY, Richard D.; Vance; Eng.
IVY, Ronnie V.; Cleveland; Eng.
JACKSON, Byron W.; Greenville; Eng.
JACKSON, Ralph R.; Sturgis; Science

JEFCOAT, Thomas M.; Natchez; Eng.
JEPEN, Joe M.; Tunica; Ed.
JOHNSON, Batte J.; Greenwood; Ed.; Phi Mu
JOHNSON, Bix M.; Hattiesburg; Eng.
JOHNSON, Eddie L.; Bruce; Bus.

JOHNSON, Janet E.; Jackson; L.A.
JOHNSON, Samuel C.; Vaughan; Eng.
JOHNSON, David H.; Eru; Bus.
JOHNSTON, Kenneth E.; Bude; Bus.
JOHNSTON, Michael B.; Eupora; Eng.; Sigma Phi Epsilon

JOLLY, Willis H.; Columbus; L.A.
JONES, Allan R.; Jackson; Eng.
JONES, Donald H.; Magee; L.A.
JONES, Donna R.; Meridian; L.A.; Phi Mu
JONES, Ken C.; Jackson; Science; Sigma Chi

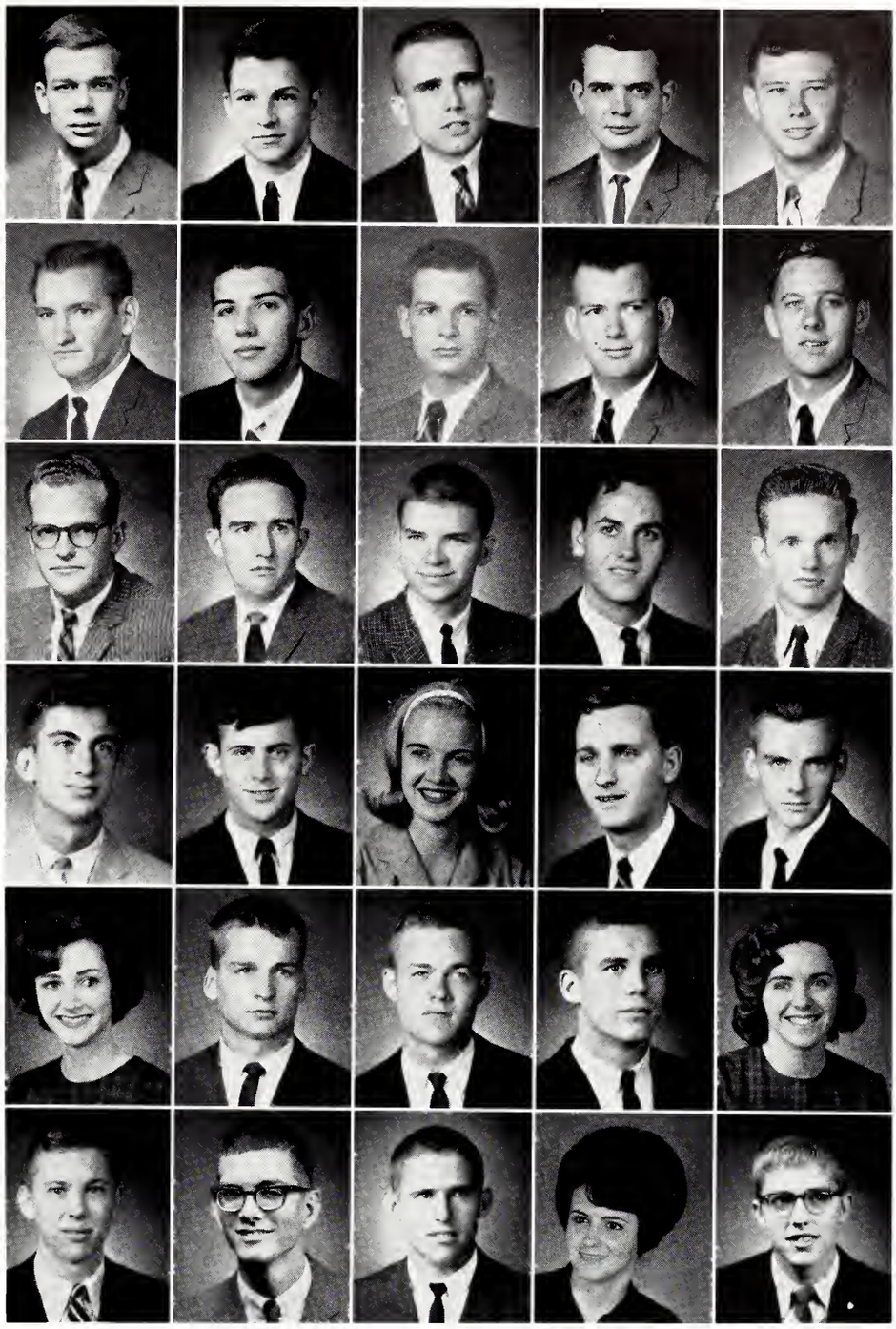

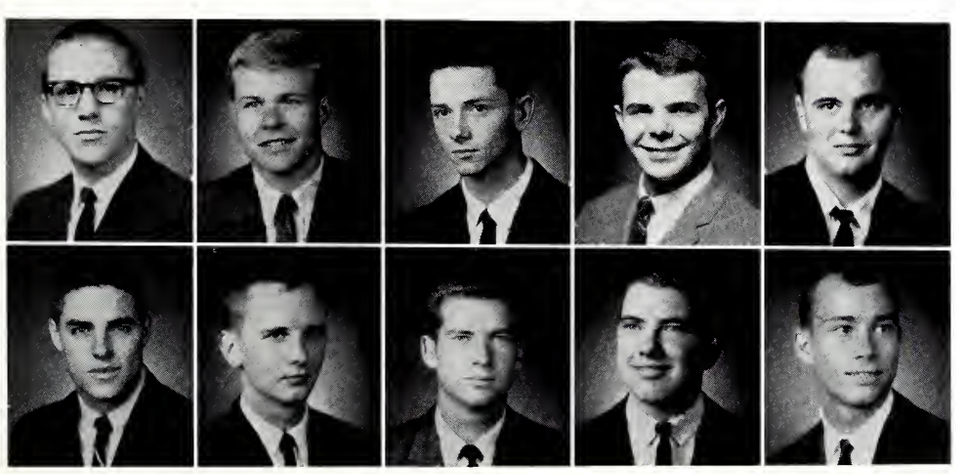

JONES, Leslie S.; Carthage; Eng.
JONES, Michael H.; Houston; L.A.
JONES, Robert L.; Gulfport; Eng.
JONES, Will B.; Hollandale; L.A.; Sigma Chi
JONES, William J.; Philadelphia; L.A.

JORDAN, Charles A.; Yazoo City; L.A.; Kappa Alpha
JORDAN, James V.; Vaiden; Eng.
JORDAN, Larry H.; Lamar; Bus.
JORDAN, Paul O.; New Egypt, New Jersey; Eng.
JORDAN, Robert C.; Columbus; Bus.

JOYNER, Jeri G.; Philadelphia; L.A.
KAHLER, Jerry W.; Gulfport; Ag.; Pi Kappa Alpha
KAPPLER, George P.; Port Gibson; L.A.
KEAN, Jack C.; Starkville; L.A.; Sigma Alpha Epsilon
KEARNEY, Rick; Memphis, Tenn.; Bus.; Sigma Alpha Epsilon

KELLEY, Marcus D.; Tupelo; Ag.
KELLY, Wilborn D.; Jackson; Eng.
KENNEDY, Michael D.; Tylertown; Eng.
KING, Gary P.; Newton; Eng.
KIMBLE, Janie E.; Itta Bena; Eng.

KIMBRELL, T. Scott; Natchez; L.A.
KINKADE, Virginia L.; Pass Christian; L.A.
KINNEY, David E.; Evansville, Indiana; Eng.
KISNER, Ronnie D.; Indianola; Eng.
KISER, William E.; Mobile, Ala.; Bus.

KITCHEN, James L.; Akron, Ohio; Ag.
KLINE, John F.; Scott; Eng.
KLOSS, William M.; Gulfport; Bus.
KNEELAND, Barry L.; Waveland; Eng.
KORNRUMPF, David A.; Hattiesburg; Eng.

KOTYNIA, Richard E.; Meridian; Ed.
LAMM, Preston S.; Memphis, Tenn.; Eng.; Alpha Tau Omega
LAND, Dorothy M.; Louisville; L.A.
LANGERFELD, Cheryl; Starkville; L.A.
LANGFORD, Herschel T.; West Point; Ed.

LANGSTON, James B.; Gulfport; Bus.
LANGSTON, Leland; Jackson; L.A.
LANGSTON, Robert A.; Calhoun City; Eng.; Phi Kappa Tau
LAUGHLIN, William H.; Morton; Eng.
LAWRENCE, Michael G.; Pascagoula; Eng.

LAWSON, Thomas H.; Huntsville, Ala.; Eng.; Pi Kappa Alpha
LEARN, Robert D.; Buffalo, N.Y.; Eng.
LEDLOW, Martha A.; Jackson; Ed.
LEE, Jane; Winnsboro, La.; L.A.; Phi Mu
LEE, Joseph T.; Macon; Ed.

LEECH, Johnny F.; Amory; Eng.
LESTER, William R.; Pascagoula; Eng.
LEWIS, Dwight D.; Knoxville, Tenn.; Ed.
LEWIS, Harper G.; Gulfport; Forestry; Lambda Chi Alpha
LEWIS, James R.; Henning, Tenn.; Eng.

LEWIS, Stephen R.; Patchogue, L.I. N.Y.; L.A.
LIEB, Philip E.; Jackson; Eng.; Kappa Sigma
LINK, W. M.; Bentonia; L.A.
LINSKEY, Andrew F.; Parchman; Eng.
LIPPINCOTT, Robert G.; Grenada; Eng.

LIPSCOMB, Malcom D.; Greenwood; Bus.; Sigma Alpha Epsilon
LITTLEJOHN, Ellen E.; West Point; L.A.; Chi Omega
LOCHRIDGE, John C.; Greenwood Spring; Ag.
LODEN, Michael W.; Booneville; L.A.
LOVE, Peggy J.; Maben; Ed.

LOVE, Raymond E.; Starkville; Ag.
LOFTIS, Raymond F.; Columbus; Bus.; Sigma Alpha Epsilon
LOWE, Milfred S.; Jackson; Eng.
LUDLAM, Michael D.; Pine Bluff, Ark.; Ag.
LUNCEFORD, Timothy E.; Slate Springs; Bus.

LUNDY, Elsie E.; Sturgis; Ed.
McALPIN, Johnnie H.; Hattiesburg; Ag.
McBROOM, William Waters, Tupelo; Eng.
McCAFFERY, Floyd B.; Bogue Chitto; Eng.
McCOLLUM, Paul E.; Magee; Ag.

McCAMEY, Carol J.; Okolona; L.A.
McCAMEY, Sandra G.; Okolona; Ed.
McCARY, Eva J.; West Point; Ed.
McCASKILL, William K.; Vicksburg; Eng.
McCULLOUGH, Mollie A.; Starkville; Ed.

McDANIEL, Danny J.; Jonesboro, Ark.; Eng.
McDONALD, James D.; Jackson; Ed.
McDONALD, Michael D.; Meridian; Eng.
McDOUGAT, Ken L.; Winona; Ag.
McGARRH, Eston H.; Greenville; Eng.

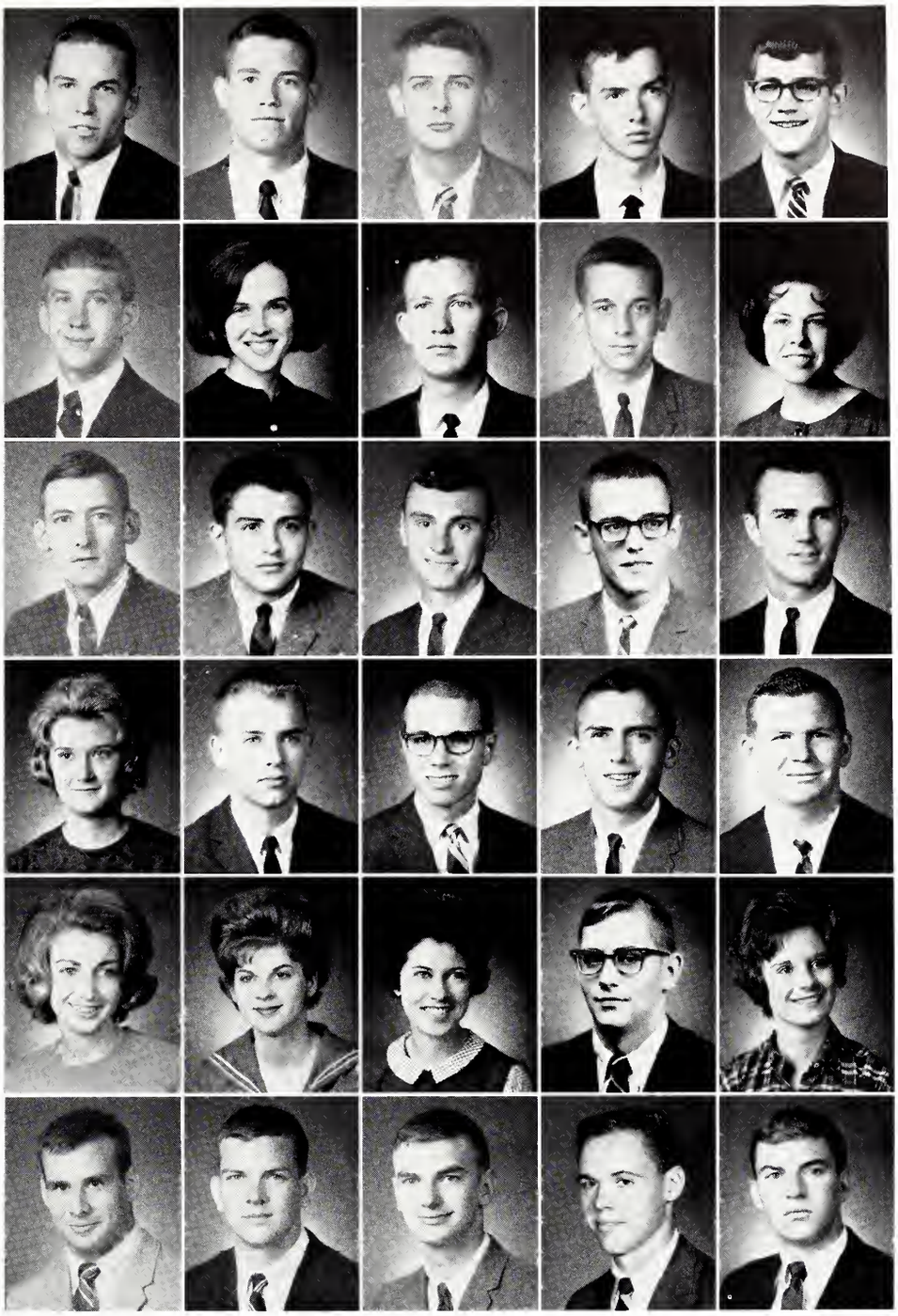

FRESHMEN

McHANEY, Larry E.; West Point; Bus.; Phi Kappa Tau
McHUGH, Kathleen E.; Greenwood; Ed.
McINGVALE, Harry L.; Starkville; Eng.
McINTYRE, William H.; Columbus; Eng.; Sigma Alpha Epsilon
McKAY, James P.; Jackson; Eng.

McKAY, Robert W.; Louisville; L.A.
McKAY, S. Barksdale; Jackson; Eng.; Sigma Alpha Epsilon
McKELLAR, Robert W.; Greenville; Bus.; Sigma Chi
McKIBBEN, Shirley A.; Bruce; Ed.
McKIE, Nathan W.; Pickens; Eng.

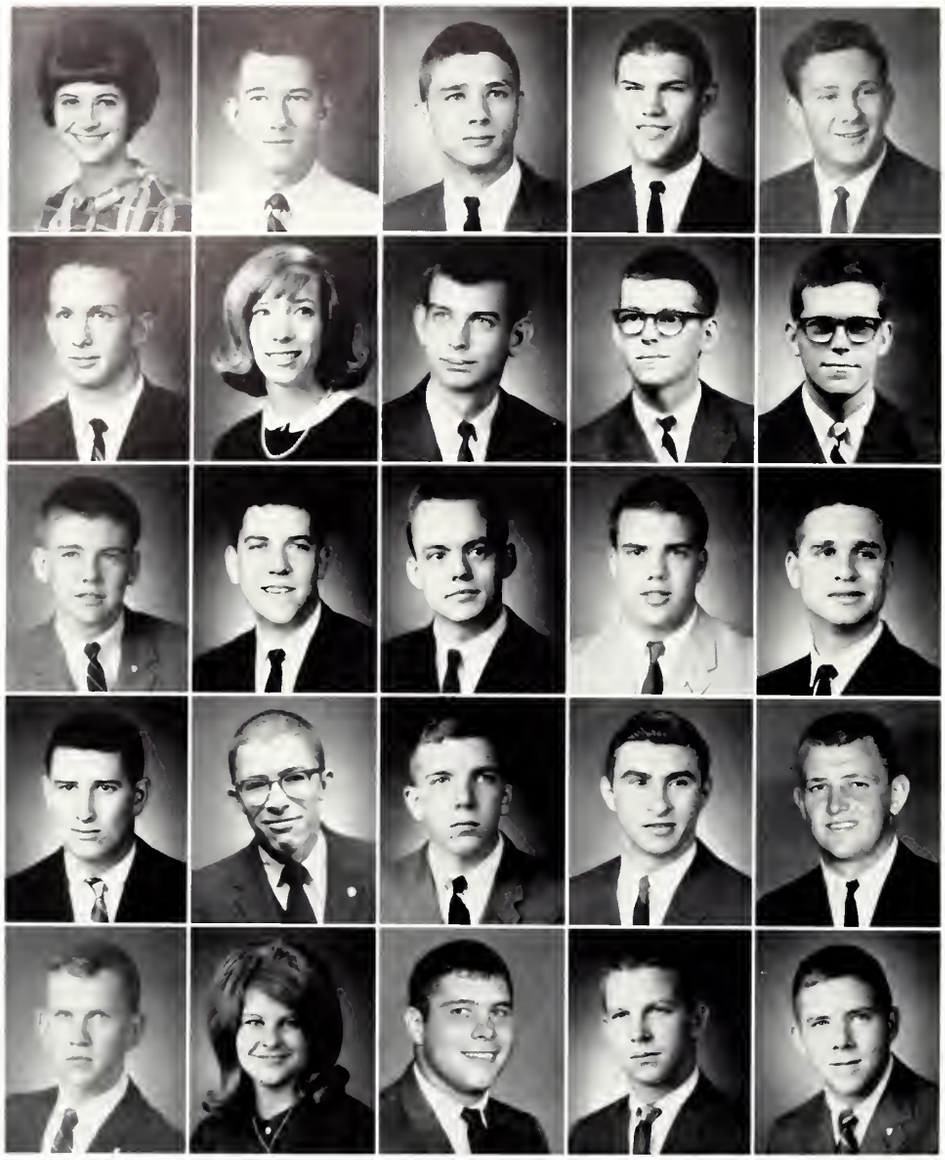

McKINNEY, June R.; Memphis, Tenn.; Ed.; Phi Mu
McKINNEY, Steven L.; Kosciusko; Ag.; Sigma Chi
McKNIGHT, Eckward N.; Cleveland; Eng.; Phi Kappa Tau
McLELLAND, Douglas C.; Hattiesburg; Eng.
McMANUS, John L.; Sydney, Australia; Bus.

McMILLAN, John P.; Greenville; Eng.
McMILLIAN, Mary L.; Greenwood; Ed.; Chi Omega
McMURRY, Steven A.; Greenville; Eng.
McNEILL, Karen M.; Louisville; L.A.
McNEILL, Kenny E.; Louisville; L.A.

McNEILL, Thomas H.; La Grange, Tenn.; Ag.; Sigma Chi
McREYNOLDS, John A.; Starkville; Bus. Alpha Tau Omega
McREYNOLDS, William R.; Starkville; Eng.
MacARTHUR, Alan; Gulfport; Bus.
MACKEY, William R.; Jackson; Bus.

MacLENNAN, William M.; Jackson; Eng.; Pi Kappa Alpha
MAESTRE, Edwardo R.; Barranquilla, Colombia; Eng.
MAGRUDER, Edmund H.; Vicksburg; Eng.
MALATESTA, Ralph; Shaw; Eng.
MALVER, Edward F.; DeKalb; Bus.

MANDERSON, C. L.; Kosciusko; Bus.; Pi Kappa Alpha
MANEY, Edie O.; Winter Park, Fla.; L.A. Chi Omega
MANGUM, Charles G.; Tunica; Bus.
MARCHANT, Guillayme; Jackson; Eng.
MARBLE, Walter S.; Blytheville, Ark.; Eng.

FRESHMEN

MARION, Mary O.; Houston; Ed.
MARSH, Richard S.; Jackson; Eng.
MARTIN, Gene F.; Bentonia; Ag.
MARTIN, Ronnie; Jackson; Eng.
MARTIN, Thomas M.; Vicksburg; Bus.

MASON, Roger W.; Grenada; Bus.; Pi Kappa Alpha
MASSINGILL, Frederick M.; Jackson; Eng.
MATTHEWS, Arthur M.; Gulfport; Science
MAWK, James D.; Slate Springs; Forestry
MAY, Edwin L.; Jackson; Eng.

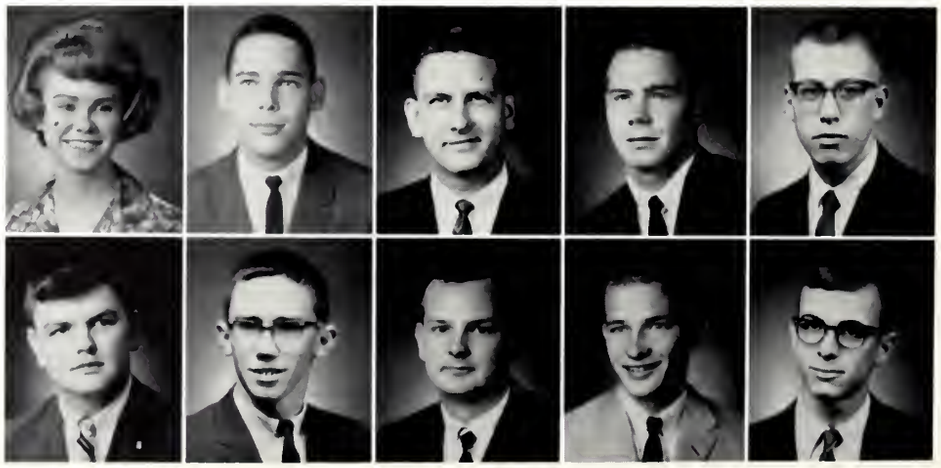

MERKLE, Merrill E.; Yazoo City; Eng.
METCALFE, Harley; Metcalfe; Ag.; Kappa Sigma
METCALFE, Henry L.; Yazoo City; Eng.
MIDTBO, Richard D.; Biloxi; L.A.
MILES, Gaines E.; Grenada; Eng.

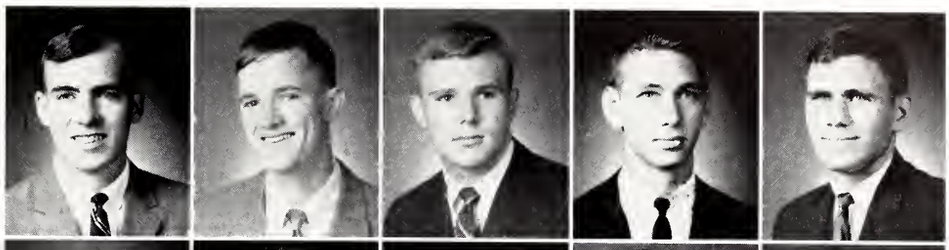

MILLER, Elton R.; Hazlehurst; Eng.
MILLER, Marguerite; West Point; L.A.
MILLS, V. Webster, Weir; Eng.
MIMS, Robert P.; Natchez; Eng.
MITCHELL, Linda F.; Aberdeen; L.A.

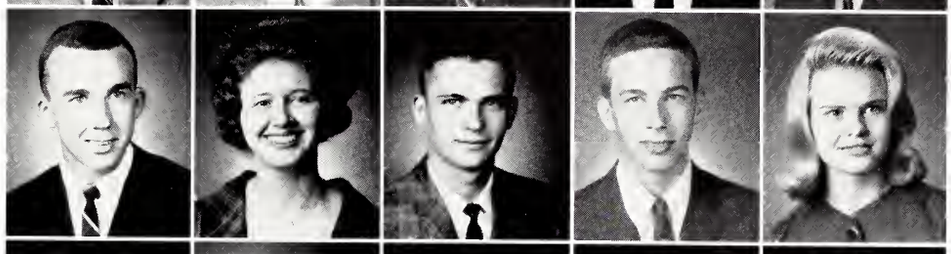

MITCHELL, Michael; Ellisville; Eng.
MOES, Jacquelyn A.; Clinton; Bus.
MONTGOMERY, Elsie G.; West Point; L.A.
MONTGOMERY, Nancy F.; Jackson; L.A.; Phi Mu
MOORE, Bonnie L.; Port Gibson; Bus.

MOORE, Chester M.; Tylertown; Eng.
MOORE, Frederick D.; Morton; Ag.
MOOREHEAD, Nona F.; D'Lo; L.A.
MORENO, Luis F.; El Salvador; Bus.
MOORER, William L.; Jackson; Science; Sigma Chi

MORSON, Robert B.; Meridian; Eng.
MOSBY, Elmer R., Meridian; Bus.; Kappa Alpha
MOSELEY, Emmett V.; Natchez; Eng.
MOSS, Rubye N.; Becker; Bus.
MUNSON, Cynthia J.; Menden Hall; L.A. Phi Mu

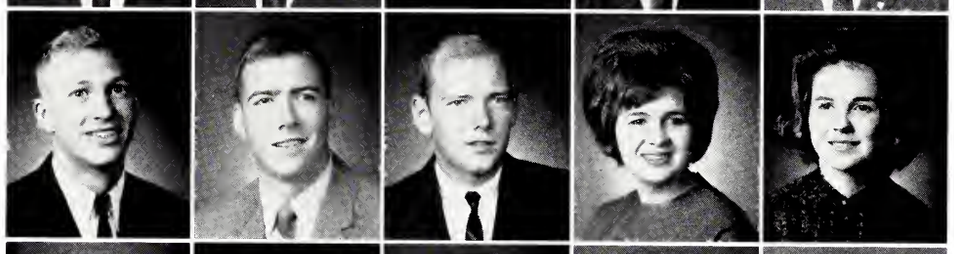

MUNDAY, Harold D.; Carthage; Ag.
MURBB, Patricia J.; Brooksville; L.A. Chi Omega
MYERS, Andrew N.; Terry; Science
MYERS, Raymond B.; Dundee; Ag.
MYRICK, Andrew J.; Water Valley; Eng.

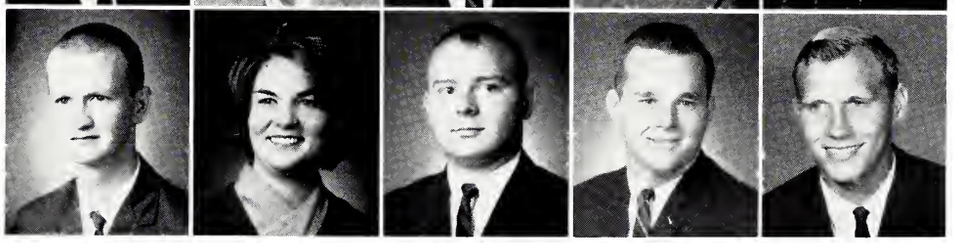

NABORS, Sandra E.; Houston; Ed.; Phi Mu
NANEM, Madeline R.; Jacksonville, Fla.; L.A.
NATIONS, Patricia D.; Memphis, Tenn.; L.A.
NELSON, Charles T.; Hattiesburg; Eng.
NERREN, Edward L.; Isola; Ag.; Kappa Sigma

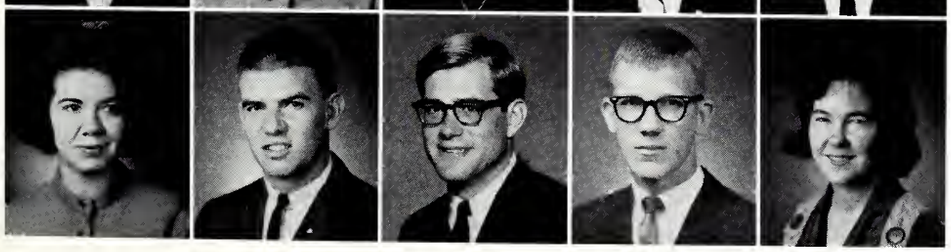

NEWMAN, Joan; Columbia; Ed.
NEWMAN, Larry M.; Tupelo; Eng.; Phi Kappa Tau
NEWMAN, Thomas E.; Port Gibson; L.A.
NICHOLS, Leonard H.; Jackson; Eng.
NICHOLSON, Glenda S.; Philadelphia; Bus.

NICKEL, Kay; Centreville; Ag.
NICKERSON, Orva O.; Houston; Eng.
NOBLIN, John B.; Jackson; Eng.
NORDAN, Edwin W.; Cleveland; Ag.
NORMAN, Joseph L.; Pontotoc; Eng.; Alpha Tau Omega

NORSWORTHY, John D.; Quitman; Eng.
NORTHAM, George B.; Vernon, Ala.; Ed.
NYGREN, Burdette A.; Jackson; Bus.
OGLETREE, Ben F.; Clinton; Eng.
OJEIL, Naim C.; Syria; Eng.

OLSON, Walter J.; San Francisco, Calif.; Bus.
ORGERON, Gary P.; Marrero, La.; Ed.
ORMON, Charlie E.; Hickory Flat; Eng.
OSWALT, Dean F.; Helena, Ark.; Eng.
OTIS, Roanld V.; Vicksburg; Eng.

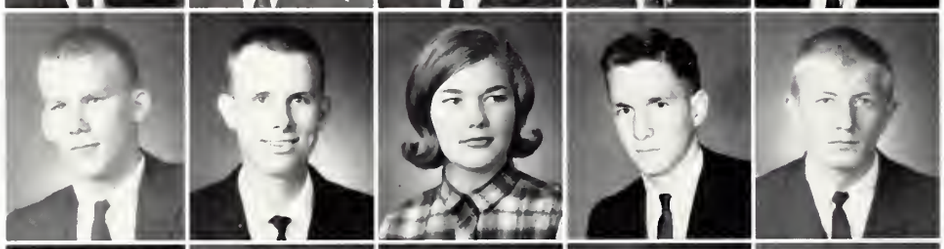

OWEN, Clint M.; Jackson; Bus.; Alpha Tau Omega
OYLER, Burless J.; Columbus; Eng.
OZIER, Mary E.; Greenwood; Science; Chi Omega
PAGE, Gregory C.; Starkville; Ed.
PARK, Marlowe R.; Winterville; Ag.

PARKER, Beth; West Point; Science; Chi Omega
PARKER, James C.; Prentiss; Eng.
PARKER, Jack S.; Natchez; Bus.; Kappa Sigma
PARKER, Thomas L.; Calhoun City; Eng.
PARRISH, Donna S.; Artesia; L.A.

PARRISH, James R.; Laurel; L.A.
PASSONS, John D.; Jackson; L.A.; Sigma Chi
PATCH, Bernon B.; Picayune; Eng.
PATTERSON, Thomas A.; Jackson; Eng.; Pi Kappa Alpha
PATRICK, Robert A.; Columbus; Science; Sigma Alpha Epsilon

PATTERSON, JAMES C.; Birmingham, Ala.; Bus.
PAUL, JOSEPH V.; New Orleans, La.; L.A.
PEARSON, Jimmy M.; Jackson; Eng.; Kappa Alpha
PEERY, Carey E.; Carthage; L.A.
PENNEBAKER, John F.; Atlanta, Ga.; Bus.; Pi Kappa Alpha

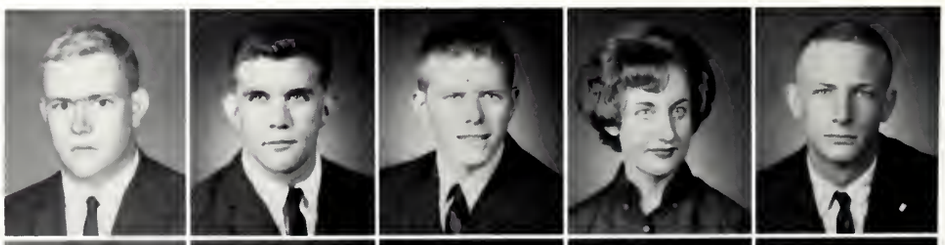

PENNEBAKER, Walter F.; Inverness; Bus.
PERRY, Claude H.; Grenada; Ag.
PERRY, Patsy L.; Rollingfork; Ed.; Phi Mu
PEPPER, Dewey K.; Jackson; Science
PETREONE, H. Eugene; Pascagoula; Eng.

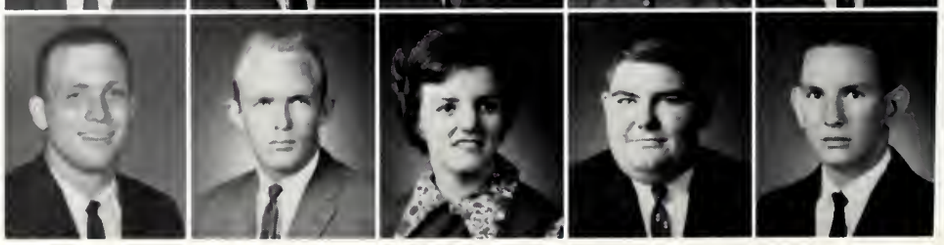

PETTY, Robert D.; Petal; Ag.
PHILLIPS, Charles E.; Aberdeen; Bus.
PHILLIPS, George S.; Flore; Ed.
PHILLIPS, Robert L.; Corinth; Bus.; Sigma Chi
PICKENS, James A.; Starkville; Bus.

PIERALISI, John K.; Leland; L.A.
PITTMAN, David M.; Greenwood; L.A.; Kappa Sigma
PITTMAN, Hilton C.; Corinth; L.A.
PLANT, Robert I.; Gulfport; Eng.
PLAYER, Katherine D.; Natchez; Ed.; Phi Mu

PITTS, Reuben S.; Pontotoc; Eng.
PORTER, John P.; Memphis, Tenn.; Eng.
PORTER, Robert L.; New Albany; Eng.
PORTER, Rose M.; Ackerman; Ed.
PORTERA, Mack A.; West Point; L.A.

POSEY, Douglas G.; Meadville; Eng.
POSEY, Patsy D.; State College; Ed.
POTTER, John D.; Satartia; Ag.
POTTS, Peggy S.; Goodman; Ed.; Zeta Tau Alpha
POWELL, James G.; Kosciusko; Science

POWER, Peggy A.; Greenwood; L.A.; Chi Omega
PRICE, James D.; Quitman; Ed.
PRICE, John S.; Vicksburg; Bus.
PUGH, Jerry R.; Ripley; Ed.
PULSONI, JoAnna M.; North Tarrytown, N.Y.; Eng.

PURVIS, Lawrence; Tupelo; Bus.
PUTNAM, Gwendolyn; Philadelphia; Ed.
QUINNELLY, Julia F.; Hazlehurst; Bus.
RAIGINS, Ronald L.; Prairie; Science
RAINEY, Daniel G.; West Point; Eng.; Delta Chi

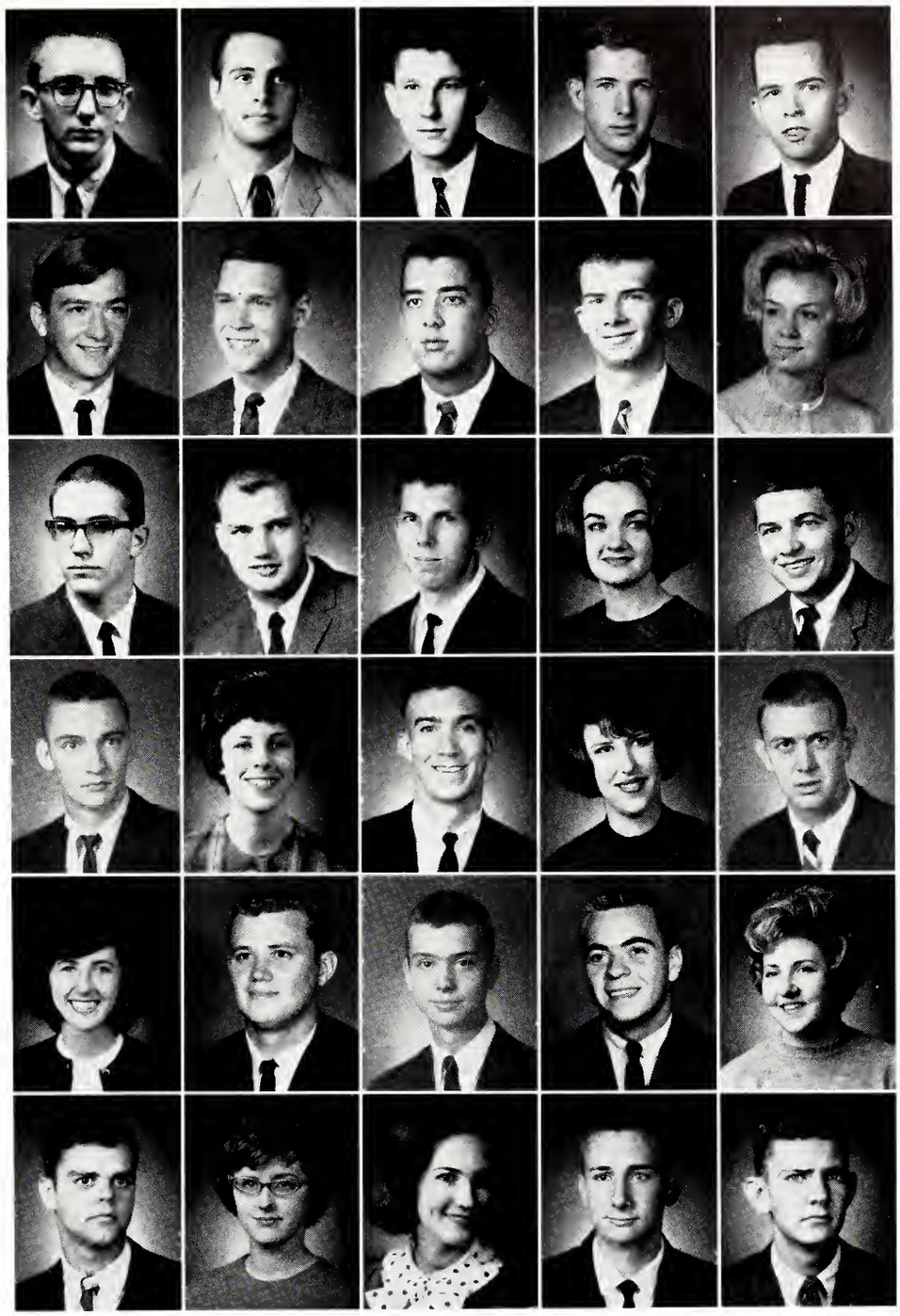

FRESHMEN

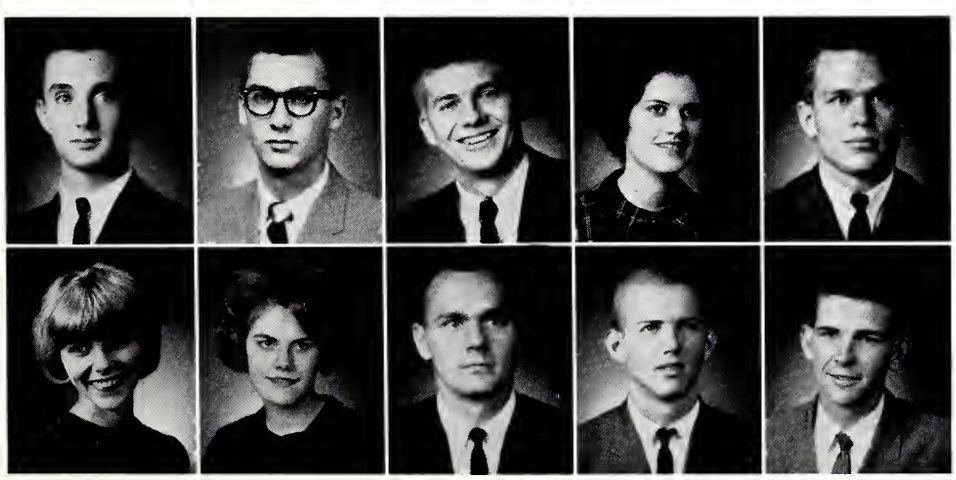

RAMEY, Robert P.; Blytheville, Ark.; Ag.
RAMSEY, Clifton E.; Biloxi; Science
RAND, Clayton T.; Gulfport; Bus.
RANKIN, Charm J.; Starkville; Science; Phi Mu
RANKIN, Lee D.; Natchez; Ed.

RATCLIFF, Ethel J.; Jackson; Ed.; Phi Mu
RAY, Barbara R.; Starkville; Ed.
RAY, Bishop H.; Birmingham, Ala.; Bus.
RAY, William M.; Pascagoula; Eng.
REAGAN, Daniel V.; Carrollton; Eng.

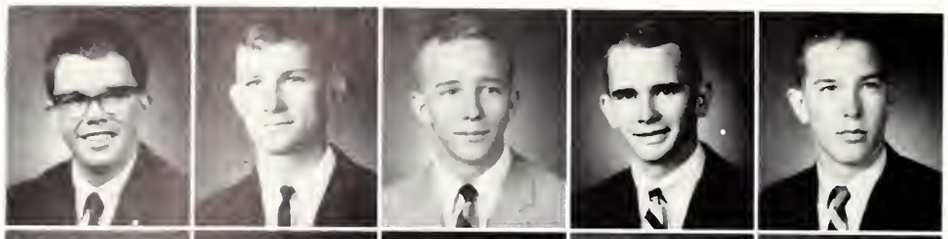

REASONS, Phillip J.; Memphis, Tenn.; Science
REASER, Robert E.; Hattiesburg; Eng.
REED, Dewey C.; Memphis, Tenn.; Eng.
REESE, Ned S.; Rolling Fork; Eng.
REGAN, Edward M.; Kosciusko; Eng.

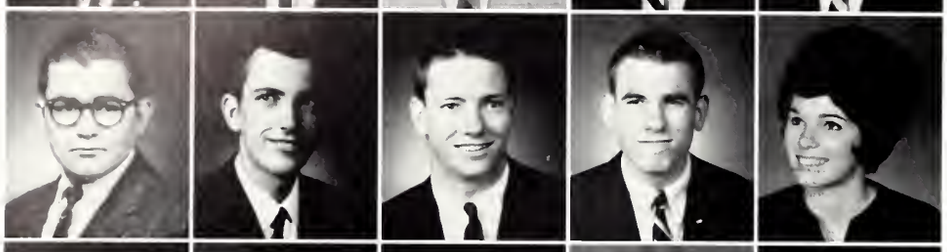

RENFROE, George A.; Forest; Eng.
REYNOLDS, Owen C.; Meridian; Eng.
RICHARDSON, Paul A.; Clarksdale; Ed.
RICE, Sidney E.; Gulfport; Bus.; Sigma Alpha Epsilon
ROBERTS, Beverly S.; Meridian; L.A.; Phi Mu

ROBERTS, Donald G.; Memphis, Tenn.; Eng.
ROBERTS, Robert H.; Jackson; Eng.
ROBERTS, Susan E.; Selmer, Tenn.; Ed.; Chi Omega
ROBERTSON, Howard L.; Taylorsville; Bus.
ROBERTSON, Kim; Biloxi; L.A.

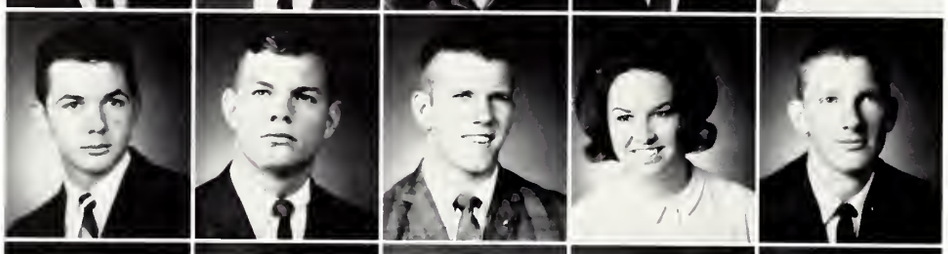

ROBERSON, Robert D.; Charleston; Eng.
ROBERTSON, William T. Indianola; Ag.; Sigma Chi
ROBINSON, Bobby M.; West Point; Bus.; Sigma Alpha Epsilon
ROBINSON, Gloria J.; Utica; L.A.
ROBINSON, Robert P.; Greenville; Eng.

RODGERS, Harry L.; West Point; Science
ROGERS, James A.; Pascagoula; Eng.
ROGERS, Lester A.; Greenwood; Ed.
ROSETTI, Jerry J.; Gulfport; L.A.
ROSS, Doris B.; Jackson; Eng.; Phi Kappa Tau

ROUTH, Earl L.; Beulah; Ed.
ROWCLIFF, James M.; Greenville; Bus.
RUTLEDGE, Linda M.; Clinton; L.A.; Phi Mu
RUSHING, Marvin L.; Tylertown; Eng.
RUE, Thomas S.; Amory; Eng.; Pi Kappa Alpha

FRESHMEN

SALTER, Mary C.; Philadelphia; L.A.
SANDERS, Donald W.; Aberdeen; Eng.
SANDERS, Steve W.; Carthage; L.A.
SANDERS, William G.; West Point; Bus.
SANDERSON, Winfred F.; Vardaman; Eng.

SANFORD, Harold W.; Tchula; Ag.
SANSBUCK, Roy K.; Gulfport; Eng.
SANTAGATA, Rick W.; Youngstown, Ohio; Ed.
SARSGARD, John D.; West Point; L.A.
SAVELL, Gloria J.; Philadelphia; L.A.

SCALES, John S.; Starkville; Eng.; Sigma Alpha Epsilon
SCARBOROUGH, Gary L.; Kosciusko; Bus.
SCHAEFFER, Donald B.; Jackson; Eng. Phi Kappa Tau
SCHEPENS, James L; Greenville; Eng.
SCHMIDT, Joseph F.; Madison; Ed.

SCHUBERT, Gordon R.; Morton; Ag.
SCHUBERT, John W.; Tunica; L.A.
SCHUSTER, Jacklyn A.; Columbus; Eng.
SCHUSTER, Leo J.; Natchez; Bus.
SCHWAN, Robert A.; Biloxi; L.A.

SCHWEIGERT, Peter M.; New Orleans, La.; L.A.
SCRIVNER, Ronniel; Greenville; Eng.
SEAGROVE, William D.; Pulaski, Tenn.; Eng.
SEAL, Alton O.; Meridian; Ag.
SEAY, Walter R.; Canton; Eng.

SEGREST, Thomas L.; Port Gibson; Bus.
SESSER, Larry D.; Woodville; L.A.
SHACKELFORD, Daniel T.; Ripley; Ag.
SHALLY, Robert J.; Vicksburg; Bus.
SHANKS, Douglas W.; Jackson; L.A.; Alpha Tau Omega

SHANNON, Paul H.; New Albany; Forestry
SHARP, Gary H.; Memphis, Tenn.; Eng.
SHAW, Bobbie N.; Mathiston; Ed.
SHAW, Richard D.; Gulfport; Bus.
SHEARER, Phyllis A.; Jackson; Ed.

SHAW, Robert D.; Gulfport; Eng.; Pi Kappa Alpha
SHEARIN, Frederick A.; Hickory Valley, Tenn.; Eng.
SHEFFIELD, James F.; Bentonia; L.A.
SHORT, Edward T.; Hammond, La.; L.A.; Sigma Chi
SHUEY, George H.; Alamogordo, N.M.; L.A.

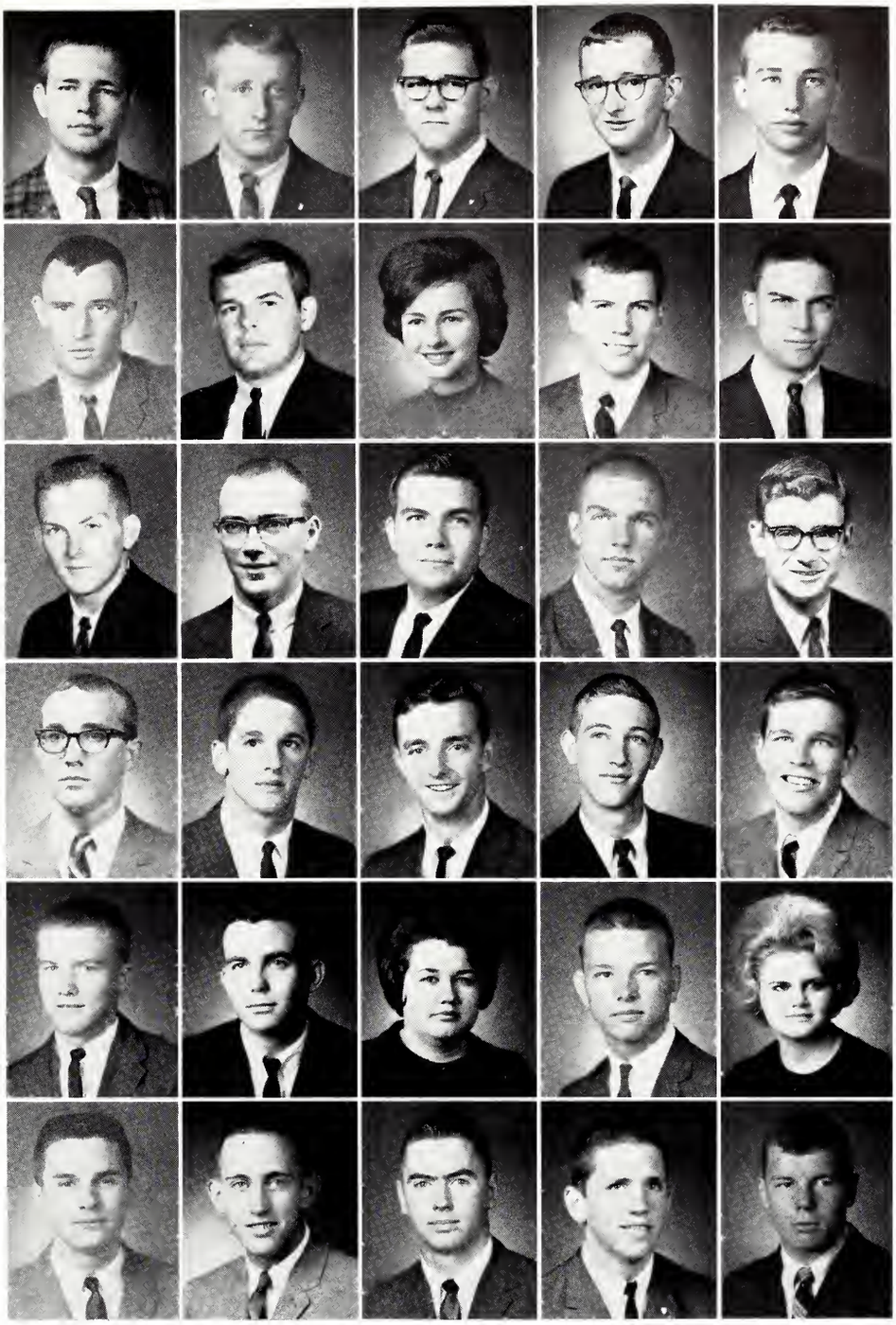

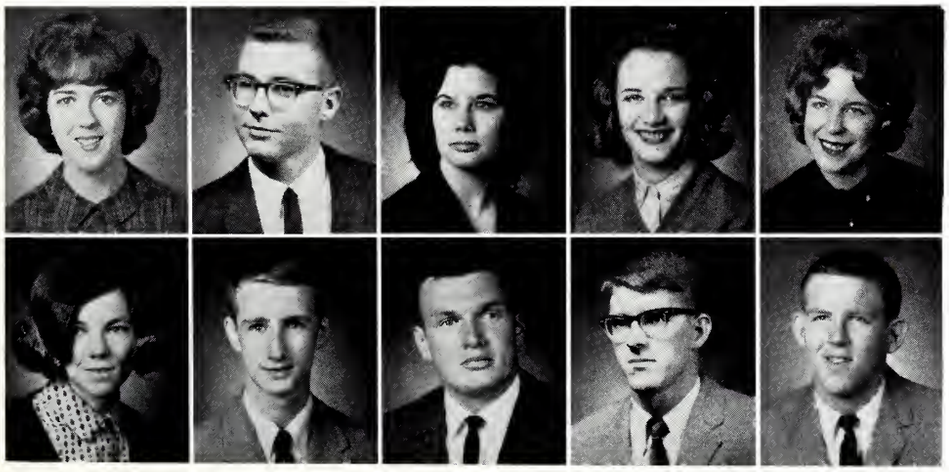

SHUMAKER, Rebecca B.; Kosciusko; Eng.; Zeta Tau Alpha
SIGLER, Harold V.; Houston; Eng.
SIMONS, Bobbie J.; Pascagoula; L.A.
SIMPSON, Susan C.; Kosciusko; L.A.
SKINNER, Wilma S.; Sahillo; Ed.

SLACK, Pat; Benton; Ag.; Phi Mu
SLAUGHTER, Ray; Starkville; Bus.; Sigma Alpha Epsilon
SLAYTON, Alvin L.; Columbus; Eng.
SMITH, B. James; Memphis, Tenn.; Bus.; Sigma Chi
SHUMPERT, Thomas H.; Tupelo; Eng.

SMITH, Doretha A.; Philadelphia; Ed.
SMITH, Dorothy A.; Jackson; Ag.
SMITH, Earl F.; New Albany; Science
SMITH, Garlan; Covington, Tenn.; Science; Chi Omega
SMITH, James A.; Gulfport; Ag.

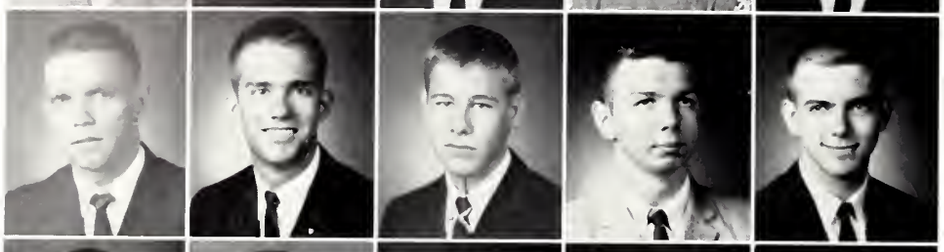

SMITH, James E.; Brookhaven; Eng.
SMITH, Jerry C.; Jackson; Bus.
SMITH, Jerry M.; Columbus; Bus.
SMITH, Jon L.; Meridian; Eng.; Kappa Sigma
SMITH, Norman W.; Gulfport; Eng.

SMITH, Robert A.; Crosby; Ag.
SMITH, Robert P.; Hattiesburg; Eng.
SMITH, Sammie L.; Caledonia; Ag.
SMITH, Terry A.; Algoma; L.A.
SMITH, Walton B.; Jackson; Tenn.; Eng.

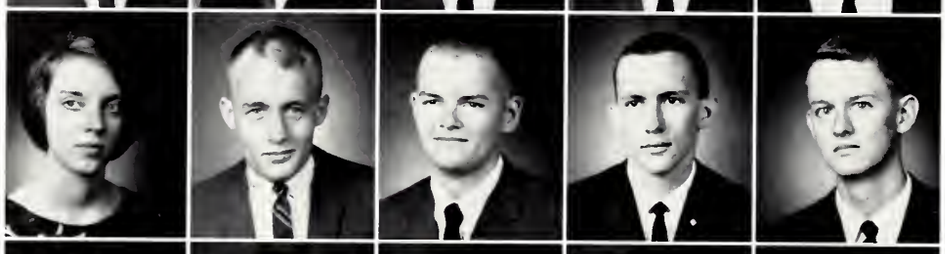

SNOW, Paula G.; Marks; L.A.
SNOWDEN, Charles R.; Meridian; Eng.
SORRELLS, John C.; Jackson; Eng.
SOWELL, James R.; Belzoni; Eng.; Sigma Phi Epsilon
SORRELS, W. David; DeKalb; Bus.

SPANN, Albert M.; Jackson; L.A.
SPEED, Gary D.; Columbus; L.A.
SPEIGHTS, David N.; Prentiss; Science Kappa Sigma
SPENCE, Shirley A.; Greenwood; Ed.; Zeta Tau Alpha
STAFFORD, Edwin S.; Tupelo; L.A.

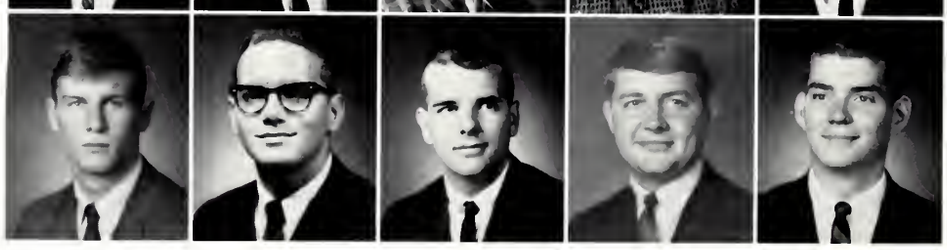

STAUBER, Harvey V.; Memphis, Tenn.; L.A.; Kappa Alpha
STEELE, Wilbur G.; Vicksburg; Eng.; Kappa Sigma
STEEN, Henry D.; Jackson; Eng.
STEEN, William C.
STEGALL, Joseph; Vicksburg; Eng.

STEPHENS, Alton L.; Zion, Ill.; Bus.; Lambda Chi Alpha
STEVENS, Jan N.; Columbus; Science; Zeta Tau Alpha
STEVENS, Patricia E.; Glen Allan; Bus.
STEWART, Roger P.; Canton; Ag.; Kappa Sigma
STOCKSTILL, Danny L.; Picayune; Eng.

STOKES, Dale R.; Columbus; L.A.
STOKES, Richard W.; Gloster; Eng.
STONE, Henry B.; Prairie; L.A.
STOUT, Jerry M.; Ridgeland; Ag.
STRINGER, J. Haynie; McComb; L.A.

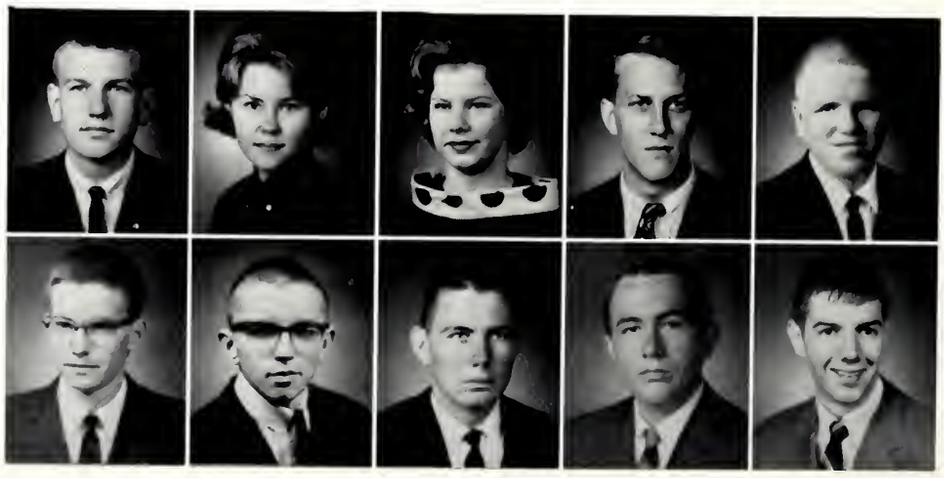

STRINGER, M. B.; Bay Springs; Science
STRIPLIN, James B.; Huntsville, Ala.; L.A.
STUART, Andrea; Meridian
STUART, Morgan W.; Macon; Eng.; Sigma Alpha Epsilon
STUBBLEFIELD, Jimmy R.; Indianola; Eng.

SULLIVAN, Margaret D.; Okolona; L.A.
SULLIVAN, Roy A.; Lucedale; Eng.
SULLIVAN, Walter R.; Lexington; Ag.
SWANZY, Walter J.; Biloxi; Eng.
SWEAT, Joel R.; Tupelo; Eng.

SWITZER, Dennis R.; Isola; Bus.
TAYLOR, Barbara A.; Florence; L.A.
TAYLOR, David S.; Laurel; Eng.
TAYLOR, Doris J.; Florence, Ala.; Ed.
TAYLOR, Loyd F.; West Point; Eng.

TAYLOR, Richard G.; Biloxi; Eng.
TATE, Tommy R.; Greenwood; L.A.; Sigma Chi
TERRY, Gary D.; Greenville; Eng.
THETFORD, Mariana; Hazlehurst; Science
THOMAS, John K.; New Albany; Forestry

THOMAS, Kay F.; Vernon, Ala.; Bus.
THOMAS, Roger L.; Brooksville; Bus.; Lambda Chi Alpha
THOMASON, Tom D.; Anguilla; Forestry
THOMPSON, David K.; Louisville; Eng.
THOMPSON, Edward T.; Artesia; Ed.

FRESHMEN

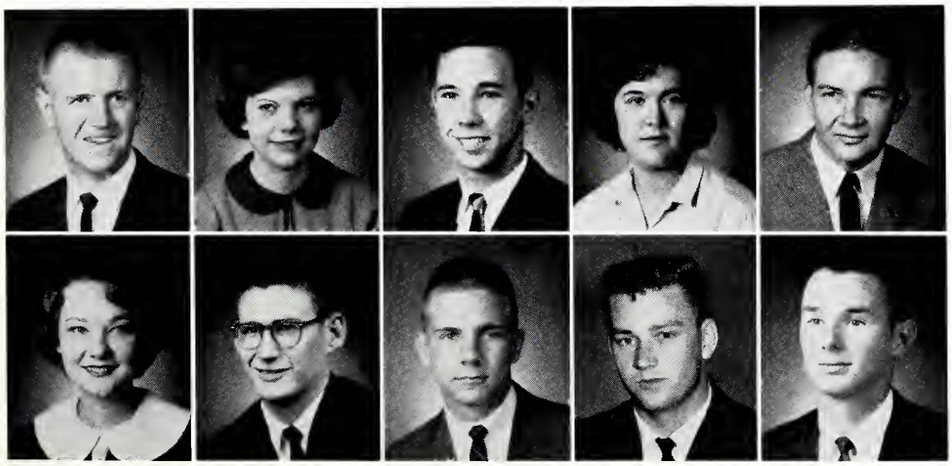

THOMPSON, Howard M.; Montpelier; Ag.
THOMPSON, Paula C.; Raleigh; L.A.; Chi Omega
THOMS, Tom E.; Hattiesburg; Eng.
THORNTON, Rebecca A.; West Point; Ed.
THORNHILL, Thomas D.; Gloster; Science

TININ, Barbara A.; Corinth; L.A.
TILLMAN, Joe R.; Meridian; Bus.
TILLMAN, Mack H.; Meridian; Eng.
TOLBERT, Larry; Magee; Ed.
TOLER, Kenneth J.; Inverness; Bus.

TORREY, Allen M.; Port Gibson; Eng.
TOWNSEND, William O.; Winona; L.A.
TRAUGOTT, Johnny A.; Wiggins; Eng.
TRIPLETT, Phyllis M.; Louisville; Bus.
TUCKER, James D.; West; Bus.

TUCKER, Kerry; Lucedale; Eng.
TUCKER, Mary A.; Aberdeen; L.A.
TUCKER, Susan C.; Memphis, Tenn.; Ed.; Chi Omega
TURNER, Elizabeth M.; Tupelo; Ag.
TURNER, Lovie; Webb; L.A.

TURNER, Richard E.; Bruce; Eng.
USILTON, Larry W.; Ocean Springs; L.A.
UTROSKA, William R.; Greenwood; Ag.; Phi Kappa Tau
VAN CLEAVE, Nate M.; Yazoo City; Eng.
VANLANDINGHAM, William J.; Vardaman; Ag.

VENABLE, Robert K.; Charleston; Bus.
VERNER, Michael D.; Leland; Science
VERUCCHI, Charles; Natchez; Forestry
WADE, Vivian A.; Newton; L.A.; Chi Omega
WAITS, Sherry M.; Eupora; Ed.

WALIN, Robert K.; Laurel; Eng.
WALKER, J. Frank; Schlater; Eng.
WALKER, Mary F.; Rienze; Bus.
WALKER, Richard S.; Starkville; Eng.; Sigma Phi Epsilon
WALKER, Ronald D.; Kosciusko; Ed.

WALL, William M.; Brookhaven; Eng.
WALLER, James H.; Natchez; Ed.
WALLER, Thomas W.; Waynesboro; Eng.
WALLEY, Peter J.; Taylorsville; Eng.; Delta Chi
WALTER, Charlotte A.; Morton; Bus.

FRESHMEN

WALTERS, William L.; New Orleans, La.; Eng.
WAMBLE, Dorothy K.; Starkville; Ed.
WARDLAW, Tommy D.; Vicksburg; Eng.
WASSON, David G.; Kosciusko; Eng.
WATSON, John H.; Pascagoula; Eng.

WATSON, John W.; Ellisville; L.A.
WATSON, Julian B.; Lexington; Ag.; Sigma Alpha Epsilon
WATSON, Larry B.; Meridian; Eng.
WATSON, William L.; Louisville; Ed.
WATTS, William R.; Gulfport; Science

WEATHERFORD, John K.; Meridian; Ed.
WEATHERLY, Bobby H.; Pontotoc; Eng.; Sigma Chi
WEAVER, Dennis R.; Stule, Missouri; Eng.
WEAVER, Donald Q.; Morton; L.A.
WEEKS, Margaret L.; Starkville; Science; Phi Mu

WEEMS, Sandra E.; Jackson; Ed.
WEIR, Robert C.; Chattanooga, Tenn.; Eng.
WELFORD, Rosalyn V.; Okolona; L.A.
WELLS, Gerald A.; Jackson; Forestry; Phi Kappa Tau
WELLS, Richard A.; Clarksdale; Science; Sigma Alpha Epsilon

WELTSETTEY, Charles M.; Forest; Eng.; Kappa Tau
WEST, John M.; Gulfport; Science
WEST, William C.; Grenada; Bus.; Pi Kappa Alpha
WHEAT, Johnnie R.; Natchez; Bus.
WHEELER, Charles E.; Marianna, Ark.; Forestry

WHETSTONE, Carol A.; Biloxi; Eng.
WHITAKER, Robert B.; Tupelo; Bus.
WHITE, James E.; Jackson; Eng.; Alpha Tau Omega
WHITE, James M.; Jackson; Bus.; Phi Kappa Tau
WHITE, Marion K.; Jackson; Bus.

WHITE, N. Susanne; West Point; Ed.
WHITFIELD, Samuel R.; Bay St. Louis; Bus.
WHITNEY, Richard M.; Natchez; Eng.
WHITTINGTON, Terry G.; Canton; Science
WHITTINGTON, Joel L.; Morton; Ed.

WHITWELL, Robert Q.; Senatobia; L.A.
WILBURN, Mary N.; Kenosha, Wisconsin; Ed.
WILEY, Nancy G.; Jackson; Ed. Phi Mu
WILKES, William E.; Biloxi; Eng.
WILKINSON, James N.; Columbus; Eng.

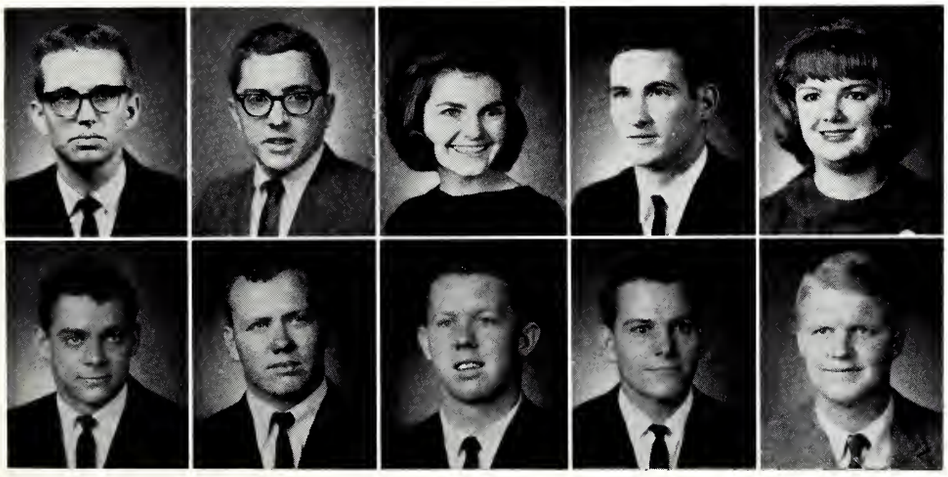

WILLIAMS, Clarkston G.; West Point; Bus.
WILLIAMS, George R.; Jackson; Eng.; Phi Kappa Tau
WILLIAMS, Terry M.; Bruce; Ed.
WILLIAMSON, Alvin R.; Laurel; Eng.
WILLIAMSON, D'Leese; Jackson; Ag.

WILLIAMSON, Don; Ft. Walton Beach, Fla.; Eng.
WILLIAMSON, Edward L.; Benoit; Eng.
WILLIAMSON, John T.; Sturgia; Ag.
WILLIAMSON, Ronald; Ft. Walton Beach, Fla. Science
WILLIS, Lloyd H.; Hope Mills, N.C.

WINDERS, Bobby L.; Hamilton; Science
WINDHAM, Jimmie L.; Magee; Eng.
WILSON, Larry W.; Hamilton; Eng.
WILSON, Martha A.; Bailey; L.A.
WILSON, Thomas A.; Walthall; L.A.

WILSON, William N.; Jackson; Eng.; Lambda Chi Alpha
WITTY, John B.; Vicksburg; L.A.
WOFFORD, Joe F.; Eupora; L.A.
WOITT, John M.; Pascagoula; Eng.
WOOD, Ronald A.; Hazlehurst; Science

WOOD, William P.; N. Carrollton; Bus.
WOODRUFF, Nancy L.; Louisville; Ed.
WOODS, Jerry L.; Vicksburg; L.A.
WOOLFOLK, Emily; Memphis, Tenn.; Eng.
WORRELL, Max D.; Ackerman; L.A.

WORTHAM, William T.; Coffeeville; Bus.
YARBROUGH, Shirley A.; Louisville; Ed.
YEATMAN, Gentry W.; Starkville; Science
YOUNG, Edward P.; Clarksdale; L.A; Sigma Alpha Epsilon
YOUNG, Jesse L.; Horn Lake; Bus.

ZARTMON, James M.; Biloxi; Eng.; Lambda Chi Alpha

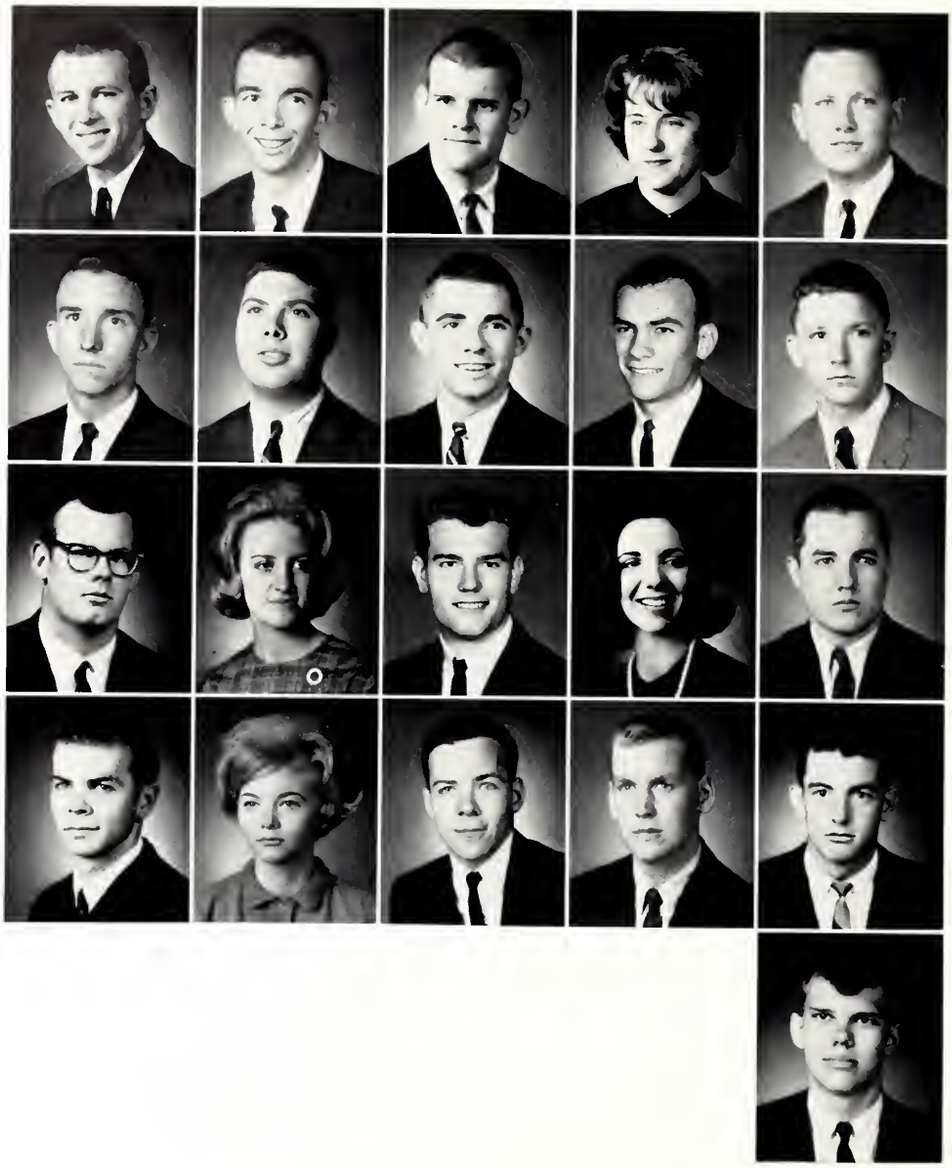

FRESHMEN

MISS MSU PAGEANT

Greeks

epsilon epsilon
of
ATΩ

President ..... Robert Kennedy
Vice president ..... John Capen
Secretary ..... Gene Clark
Treasurer ..... Dan Eager

Harmon, *housemother*
Ainsworth
Allison
Almon
Anderson, V.
Anderson, W. E.

Breland
Byford
Capen
Clark
Conn
Cottrell

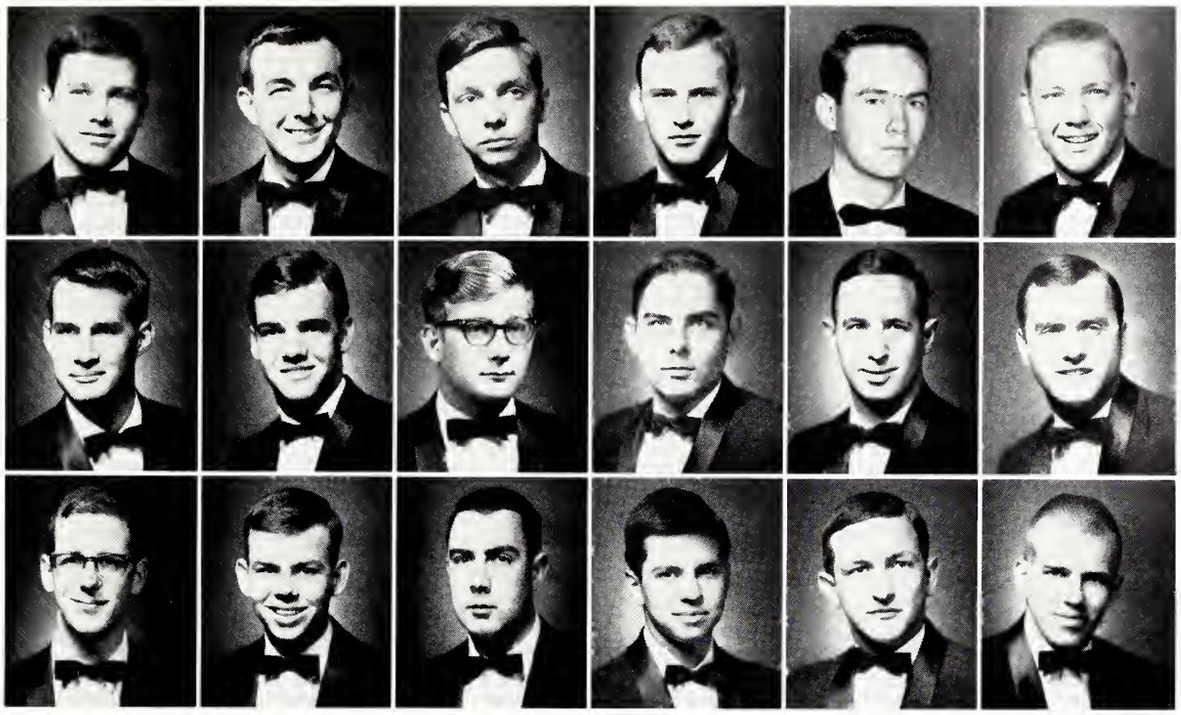

Cummings
Cox
Dennis
Dickerson
Eagan
Edwards

Farish
Fewer
Foote
Fortgang
Foster
Frazier

Gearhiser
Gibbs
Gray
Gumper
Harden
Hartfield

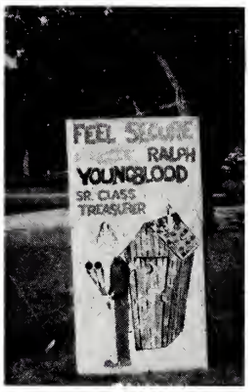

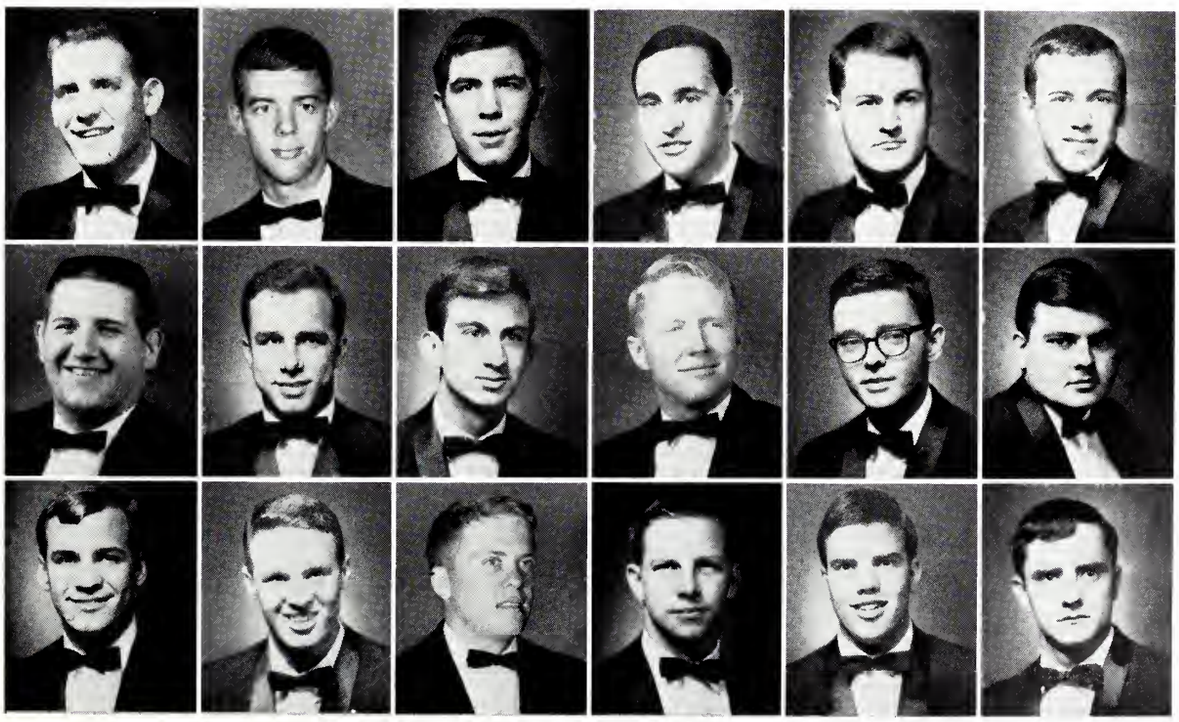

Herschede
Hill
Hobbs
Hollomon, C. D.
Hollomon, T. W.
Humnle

Ingersoll
Jankin
Jefcott
Jones
Kapplet
Kennedy

Lamm
Langhorn
Lipscomb
Marchant
MacArthur
Migliore

Mullen
McAdams
McCain
McLellan
Johnny
Nagle

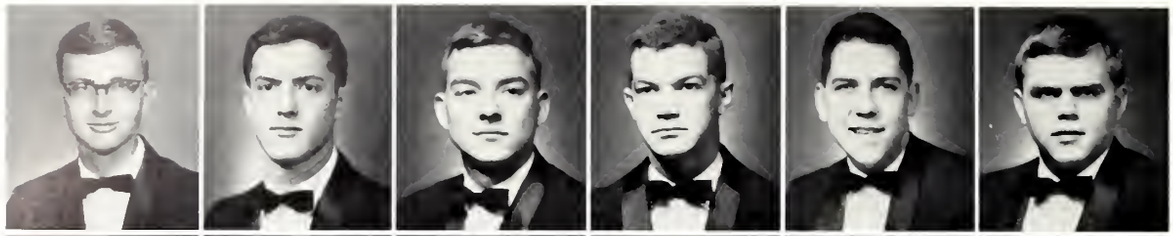

Norman, J. L.
Norman, J. C.
Parker
Payne
Pettey
Pickering

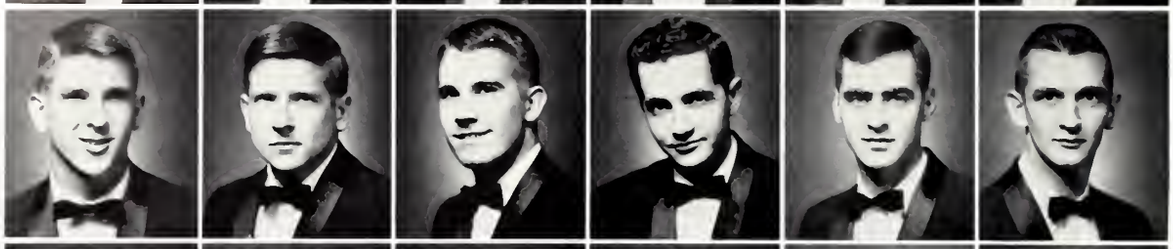

Pollard
Prewitt
Ramsey, J. F.
Ramsey, W. T.
Robertson
Shanks

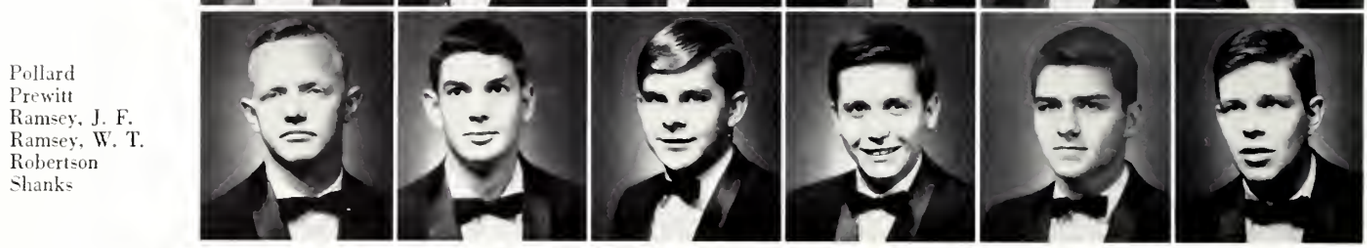

Shute
Smith
Smylie
Sones
Spring
Stowers

Tann
Vandersand
VonSeutter
Wells
White
Womack

Wood
Wrihton

beta tau of KA

President ..... Robert Hardy
Vice president ..... Sammy Hazel
Secretary ..... John R. Knight
Treasurer ..... Buddy Jaquith

Montroy, *housemother*
Abney
Adams, S. I.
Adams, J. D.
Barham
Bass

Becker
Blanks
Bush
Chancellor
Curran
Dees

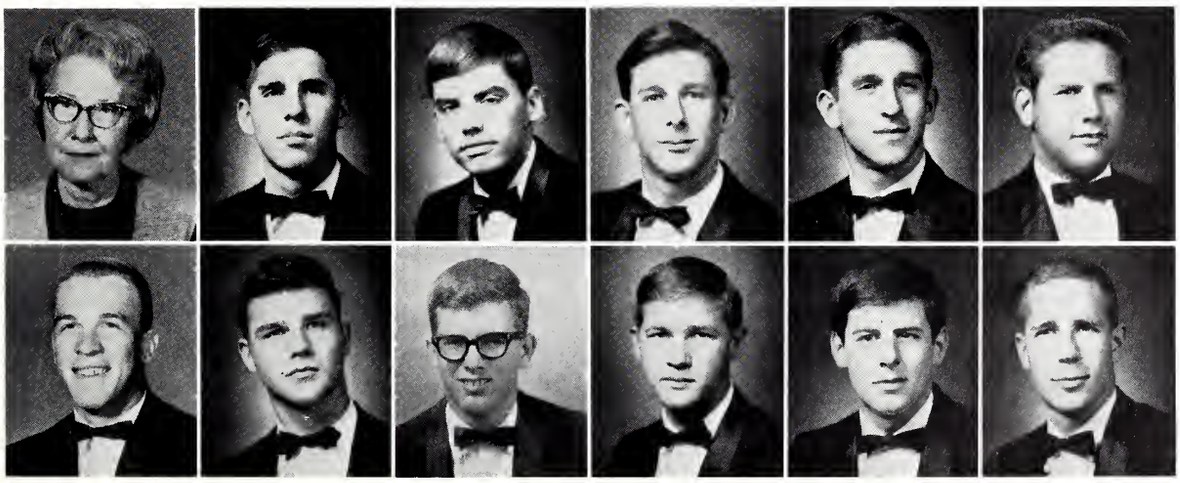

Deliverias
Donaldson
Dowdle
Frazier
Gates
Gilbert

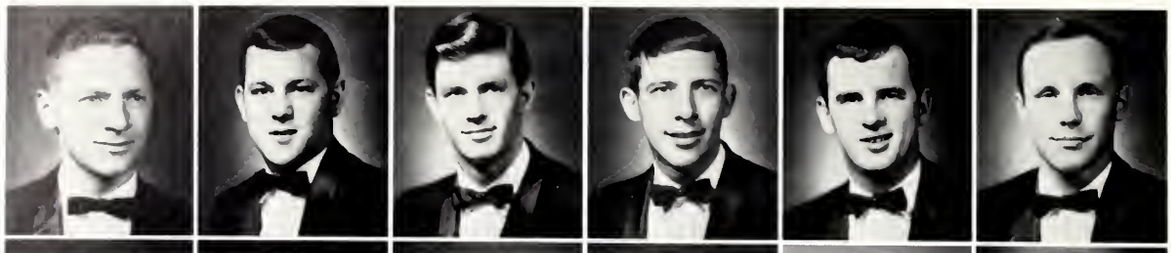

Glenn
Grafe
Gray
Griffin
Hardy
Hattchett

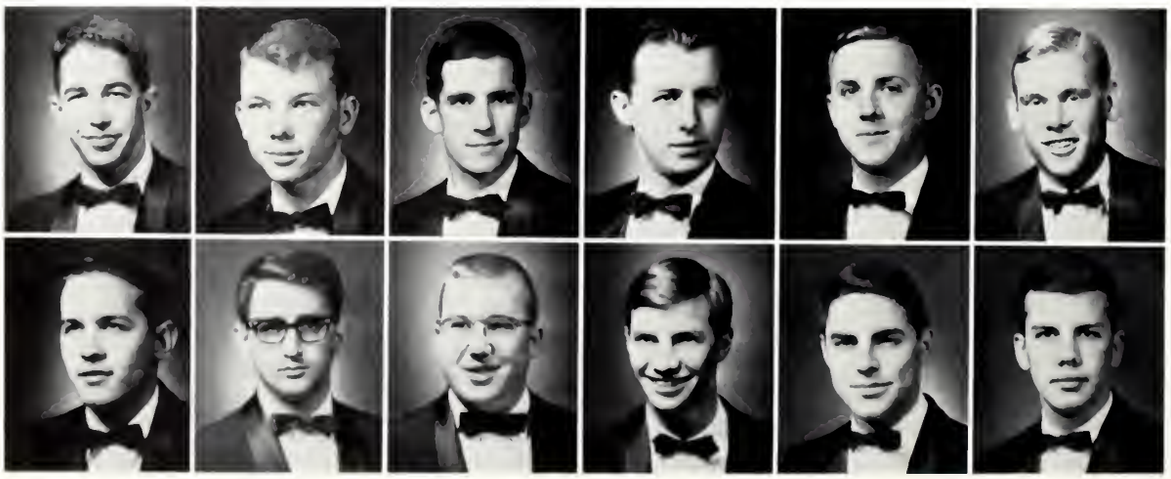

Hazel
Hemphill
Henry, J. R.
Henry, W. L.
Highbough
Huff

Hunt
Jaquith
Jarratt
Jepsen
Jordan
King

Knight, J. R.
Knight, R. C.
Lane
Lassiter
Linn
Lee

Lutz
Martin, B. H.
Martin, R. F.
Martinez
Massey
Milligan

Mosby
Mullens
McDaniels
Nelson
Nesbit
Noblin

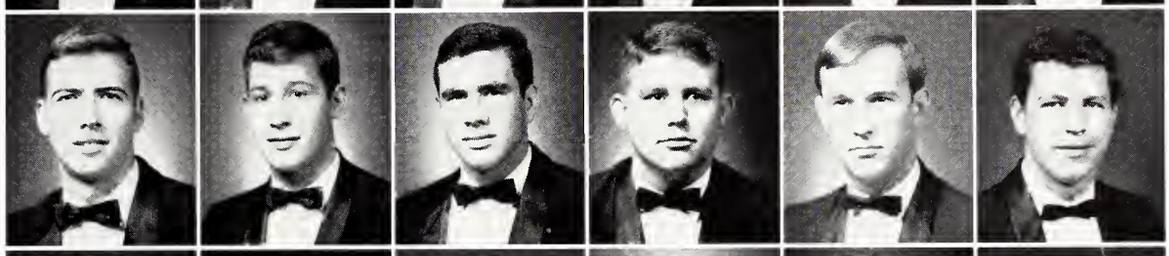

Oakley
O'Brien
Owen, C. J.
Owen, P. L.
Partridge
Pearson

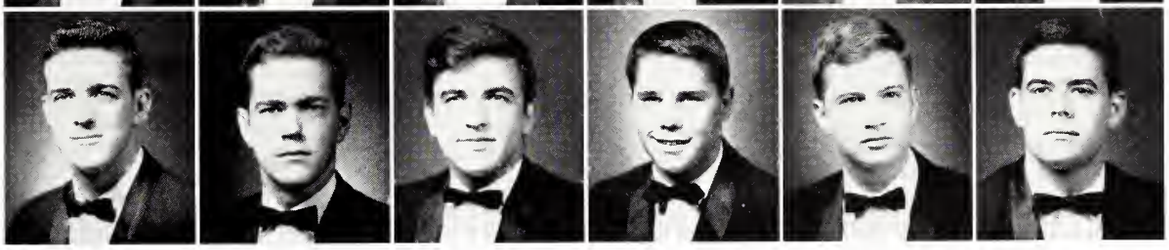

Pride
Quinn
Ramsey
Reeves
Roberson
Roberts

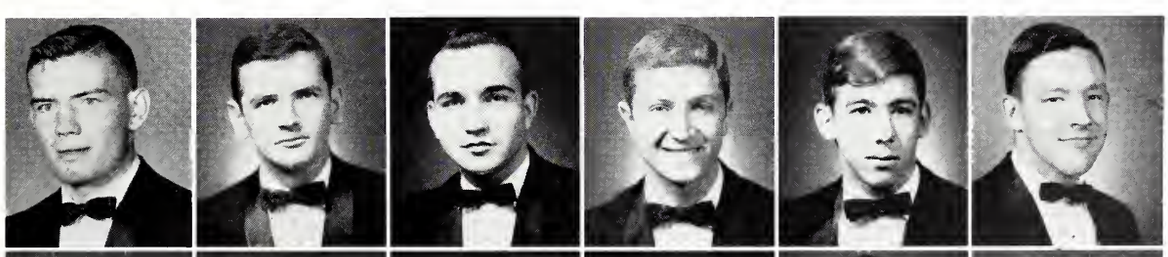

Shivers
Smith, A. B.
Smith, E. M.
Smith, R. W.
Sparkman
Standefer

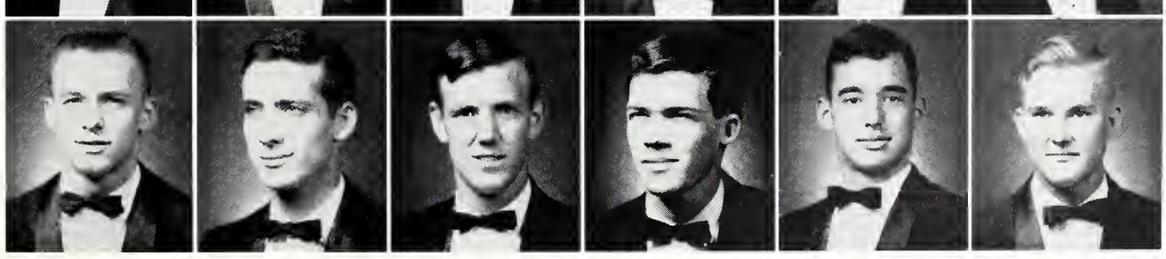

Stauber
Stuart
Sullivan
Summerford
Toland
Tullos

Turnage
Walker
Warriner

delta chi of KΣ

President ..... Troy Majure
Vice president ..... Clifford Thompson
Secretary ..... Jimmy Moore
Treasurer ..... Bunky Butler

Ainsworth
Allen
Anding
Baird
Barbee
Barker

Billingsley
Blackburn
Blackwood
Bowling
Butler, G. W.
Butler, J. O.

Cameron
Carney, J. P.
Carney, R. H.
Carraway
Carrington
Cate

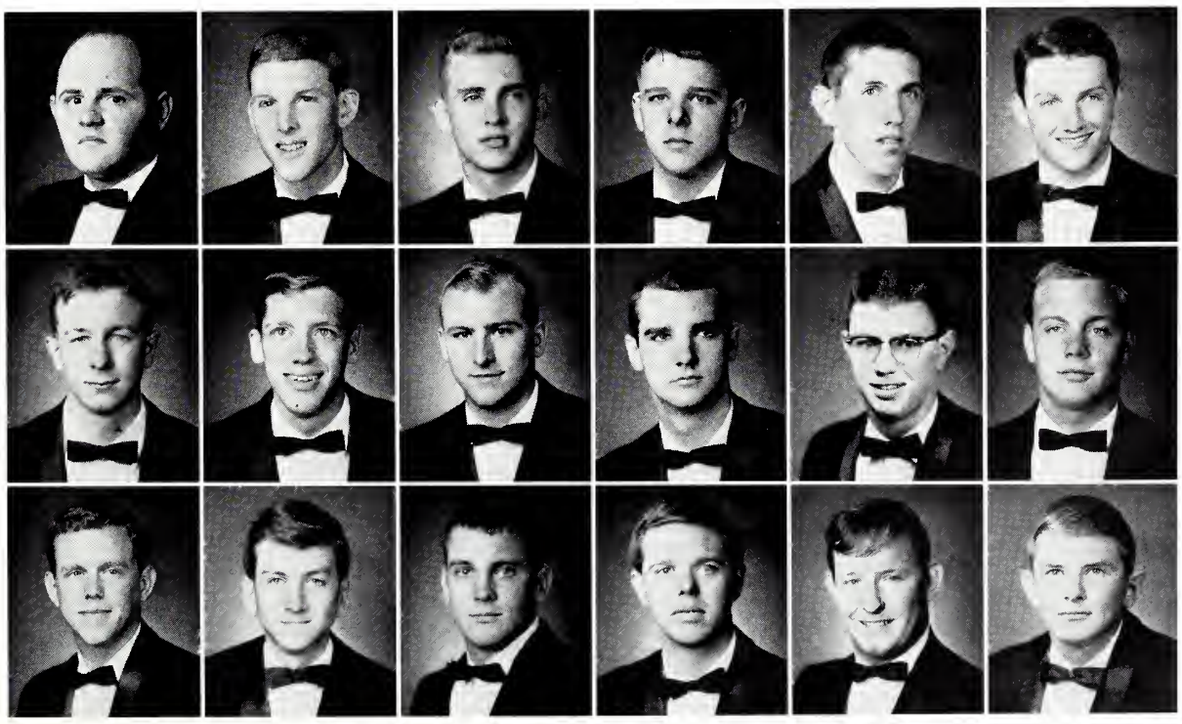

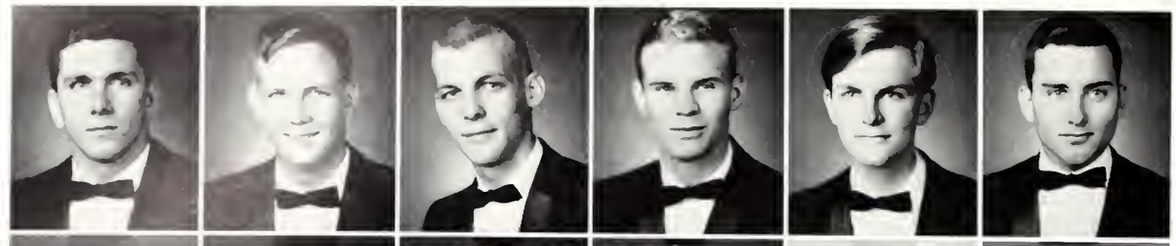

Chambless
Cross
Davis
Dilworth
Doran
Drennan

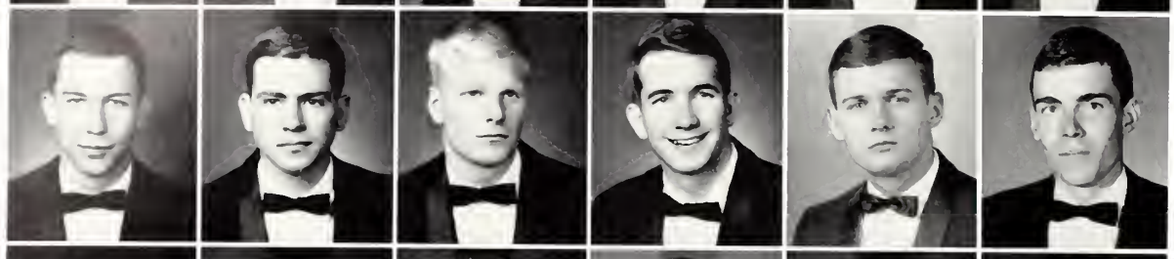

Dykes
Edwards
Epting
Ferguson
Fondren
Fountain

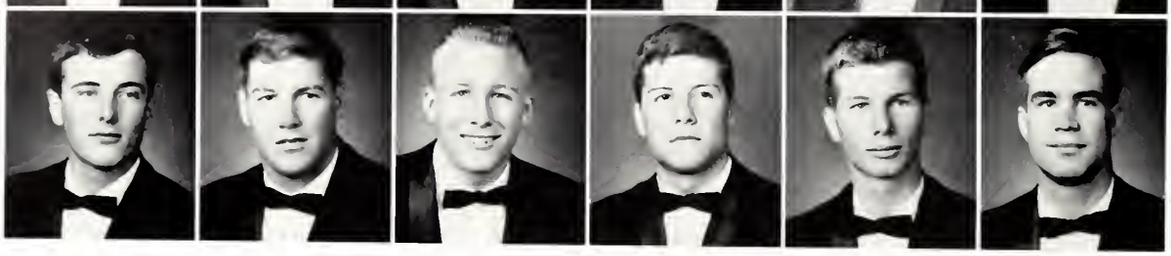

Freiman
Garner
Graddy
Gregory
Hamilton
Hamlin

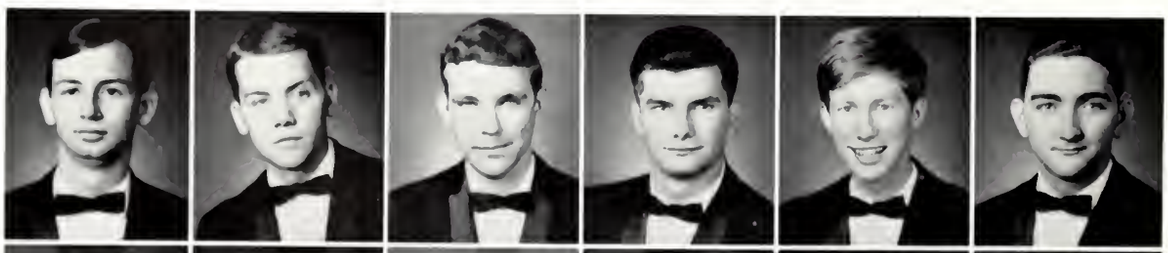

Hardison
Harris
Horton
Hunter
Inman
Jones

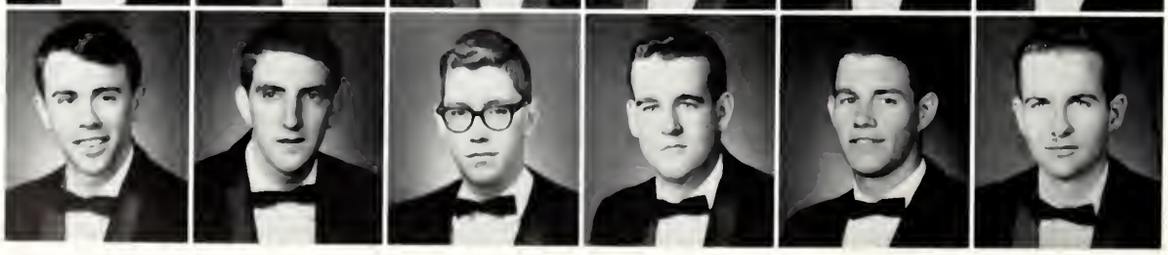

Jordan
Karras
Kineade
Lambert
Lieb
Logan

Marler
Majure
Maxwell
Metcalfe
Mizell
Moore

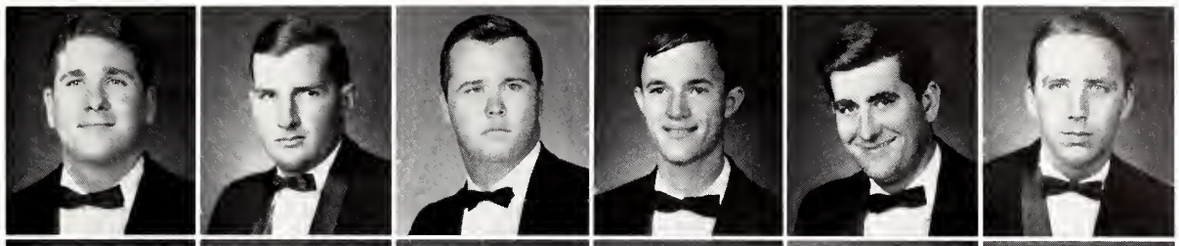

Mored
Morgan
Myers
McCaskill
McCubbins
Nerren

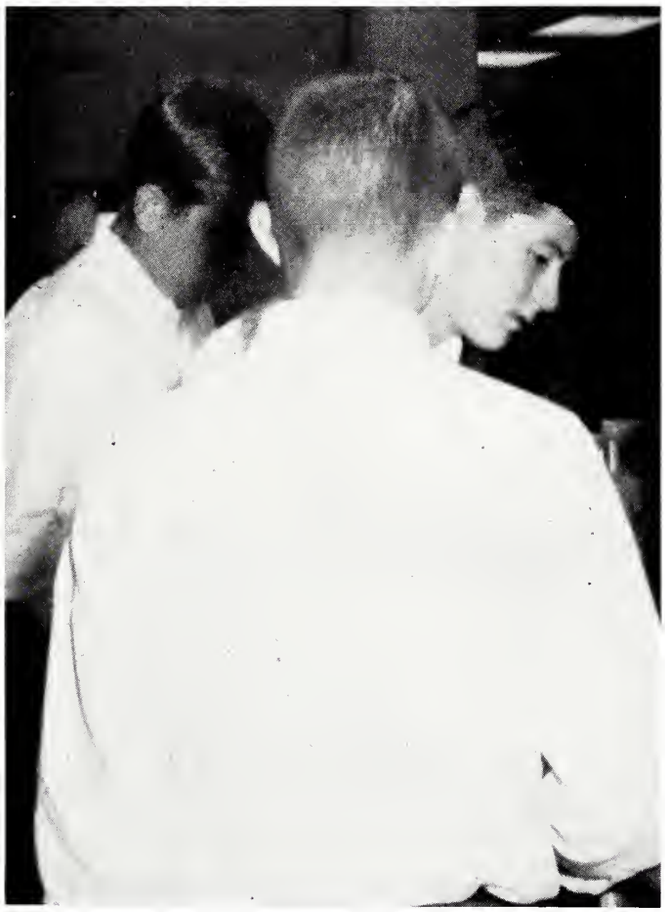

Newton
Oden
Parvin
Patterson
Pettman
Pratt

Regan
Riley
Rose
Sample
Schuster
Sherard

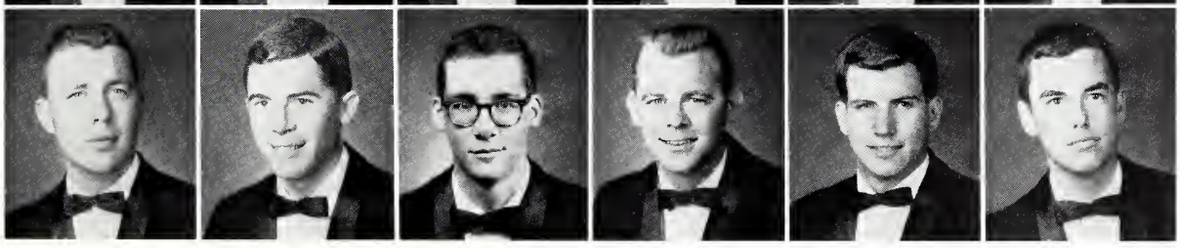

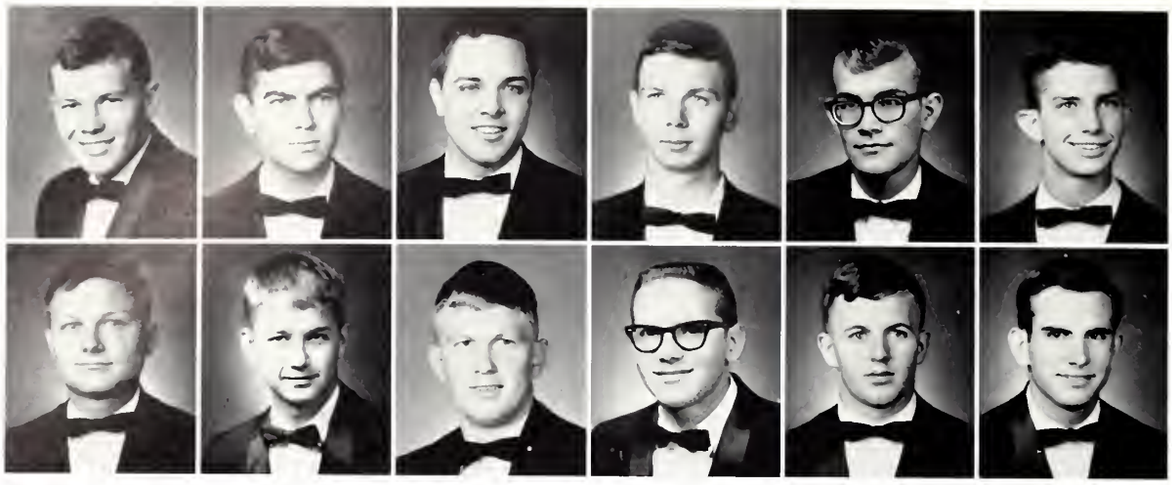

Shuey
Shurden
Simmons
Smith, J. L.
Smith, W. L.
Speights

Spencer, J. R.
Spencer, J. P.
Spraberry
Steele
Steinrede
Stevens

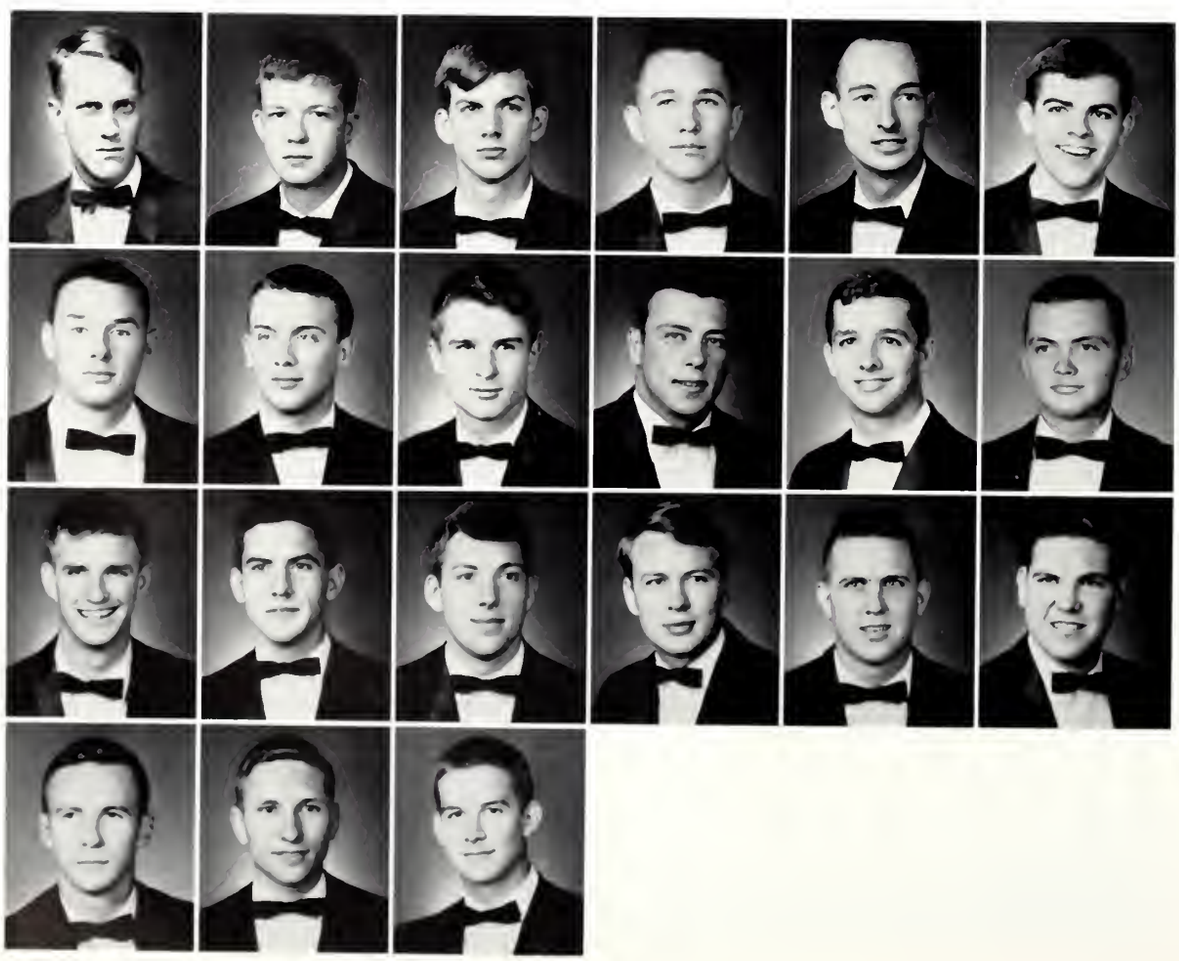

Stewart
Sweitzer
Taliferro
Tardy
Taylor
Thompson

Toler
Ueltschey
Walker, R. D.
Walker, W. H.
Ward
Webb

Wheeler
Whitfield
Williams, B. F.
Williams, J. M.
Willoughby
Withers

Wood
Woods
Young

gamma upsilon of ΣX

President ..... Bob White
Vice president ..... Charles Williams
Secretary ..... Ben Hilbun
Treasurer ..... Billy Burnham

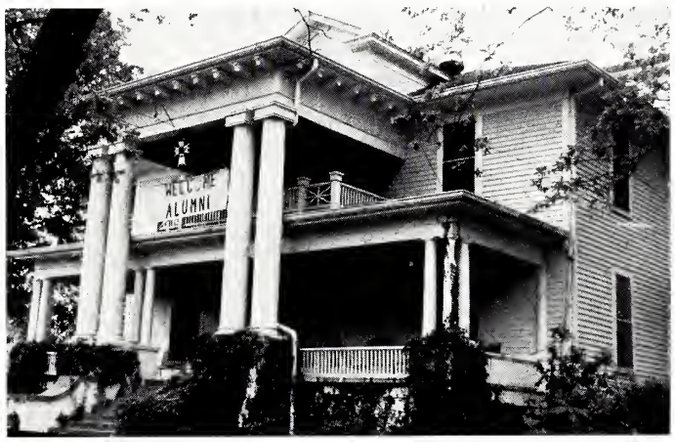

Alford
Allen
Allsbrook
Anderson
Barker
Barnwell

Bearden
Bennett
Bohnert
Boswell
Bowman
Bruce

Brummett
Burnham
Carlson
Carpenter, J. W.
Carpenter, R. M.
Carty

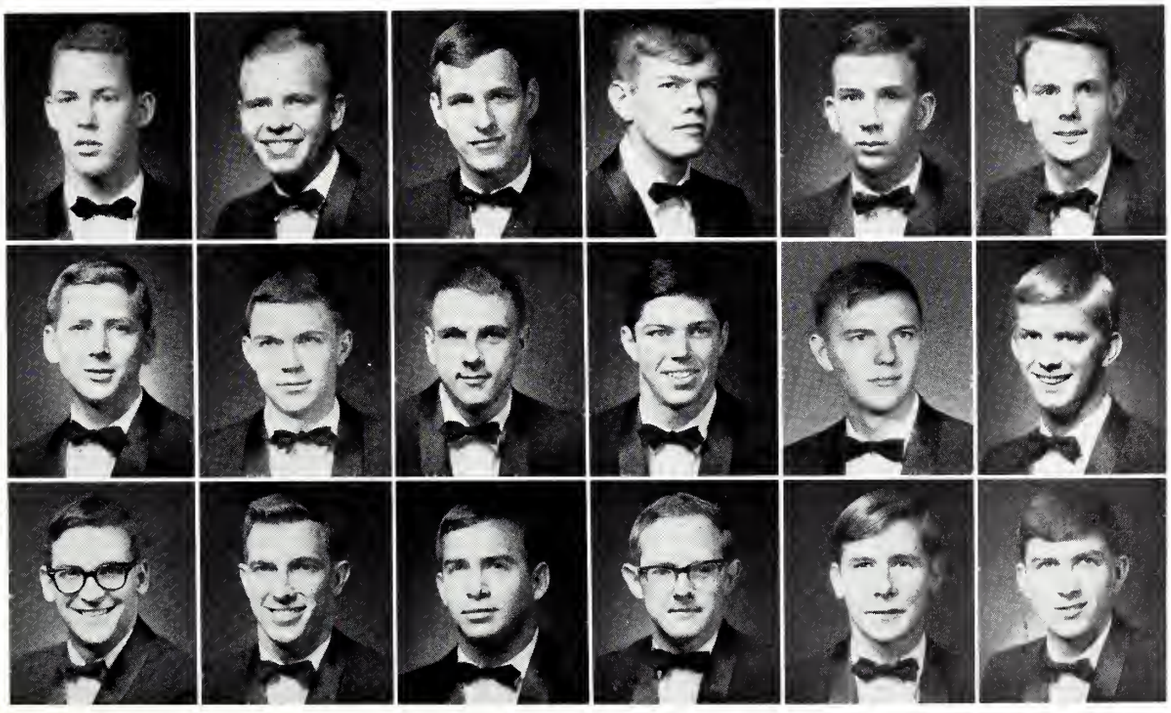

Carter
Clark
Cleveland
Crosby
Cullen
Dale

Davis
Deas
Delton
Donald
Dreher
Duease

Ellis
Eubanks
Ewing
Flanagan
Flowers
Forko

Fraiser
French
Fuller
Giles
Gomel
Gordon

Grabowski
Griffin
Haley
Hall
Hart
Hartness

Hilburn
Hooker
Howard
Howell, E. I.
Howell, H. F.
Hudspeth

Huey
Hughes, Farmer
Hughes, John
Hughes, W. R.
Johnston
Jones, Ken

Jones, Will
Mangum
Marble
Marlow
Martin
Moody

Moorer
McCormick
McKay
McKeller
McKinney
McMillin

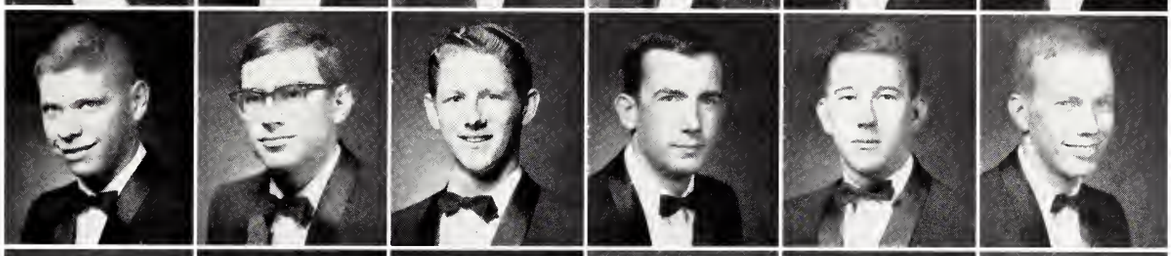

McNeill
Neely
Nelson
Parker
Parsons
Penebacker

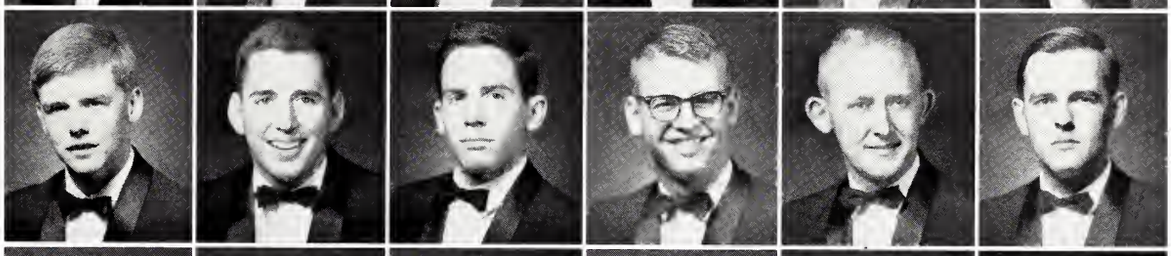

Phliley
Phillips
Poindexter
Price
Reaser
Redditt

Santa Cruz

Saxon
Schultz
Seay
Sharpe
Short
Sloan

Smith, A. B.
Smith, D. J.
Smith, S. D.
Sneed
Soule
Stuckey

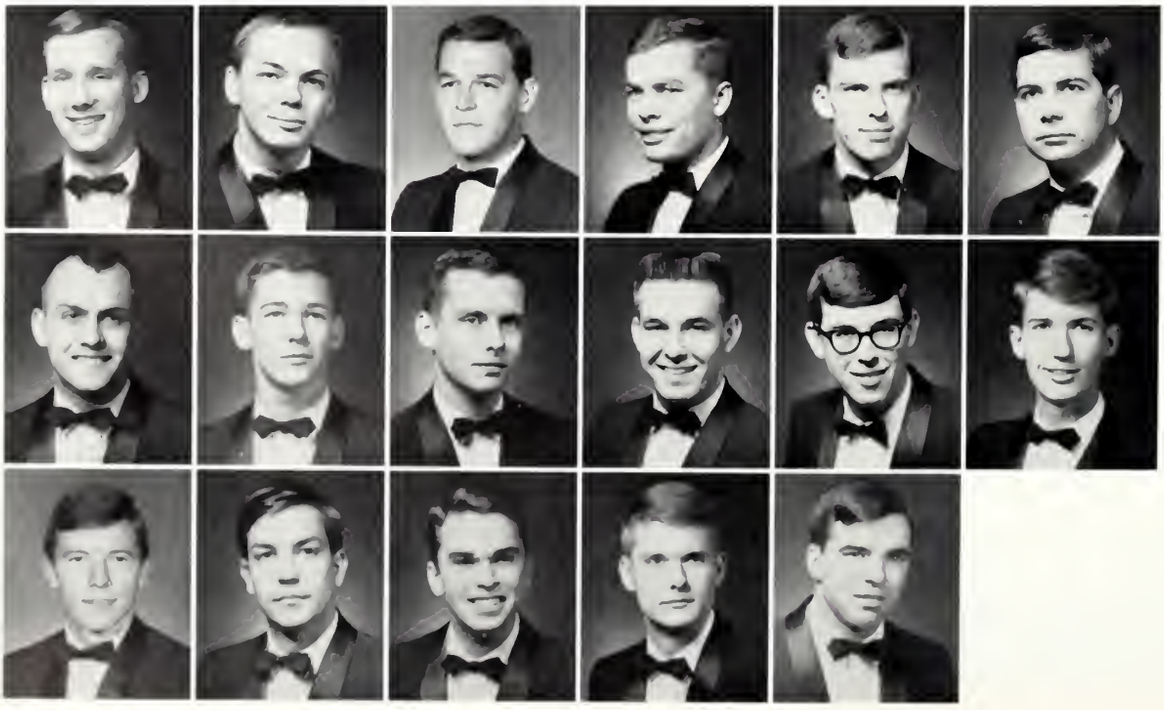

Tate
Thimmes
Thompson
Unser
Valentine
Walters

Watkins
Webb
Weatherly
Wilkey, L. K.
Wilkey, W. W.
Wilkinson

Williams
White, A. R.
White, R. L.
Wood
Yarborough

mississippi theta of ΣAE

President ..... Eddie Perkins
Vice president ..... Bob Wood
Secretary ..... Dave Walker
Treasurer ..... Jack Conner

Atkins
Baird
Barton
Benoist
Bether
Bettis

Black
Bowman
Boyd, C. P.
Boyd, M. F.
Boyd, T. A.
Box

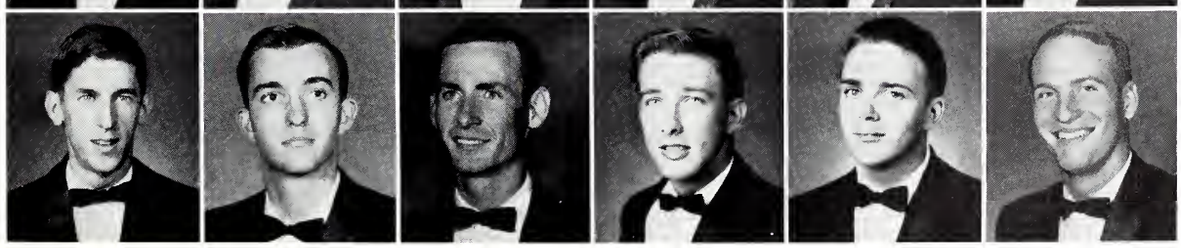

Brannon
Brewer
Bridges, B. E.
Bridges, J. T.
Bridgeforth
Brigham

Bronson
Bush
Caraway
Cartledge
Carty
Chaney

Comer
Conner
Cooper
Cozart
Crawford
Crowe

Dean, J. M.
Dean, R. C.
Dempsey
Dowdle
Downer
English

Fulgham
Fullen
Gaddis
Geer
Hamilton
Hardy

Harpole
Harrison
Hart
Herring
Holcomb
Howard

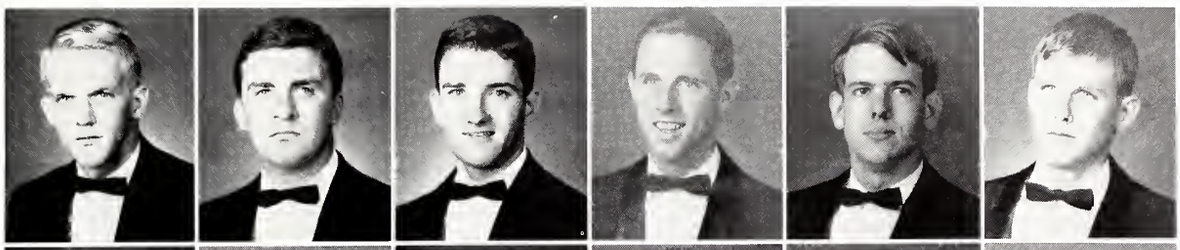

Hutchison
Inman
Jones
Kearney
Kimbrell
King

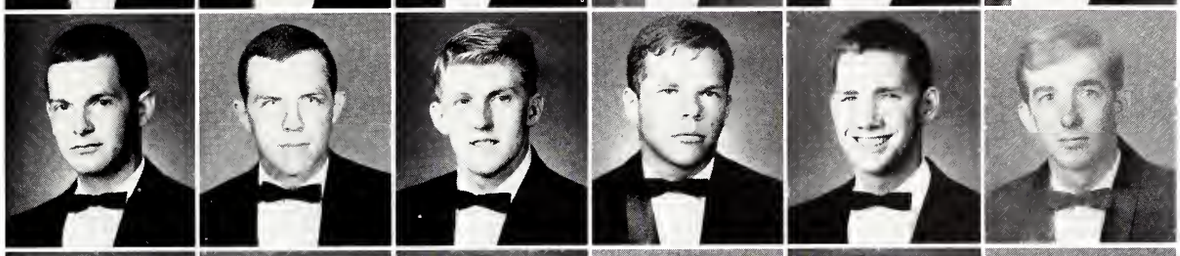

Lipscomb
Link
Loftis
Lyles
Middleton
Miles

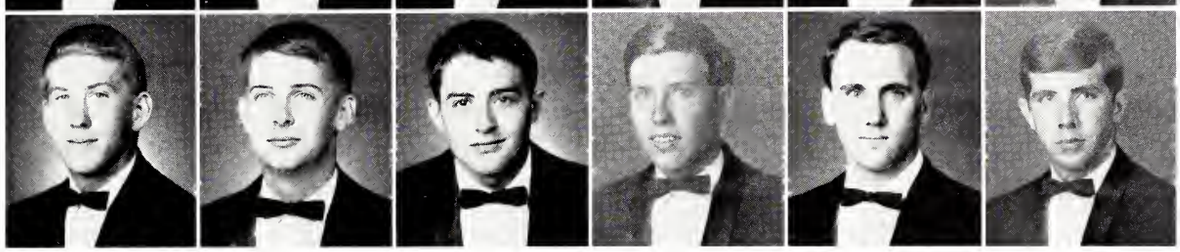

Montgomery
Moore
Morgan
McAllister
McIntyre
McKay

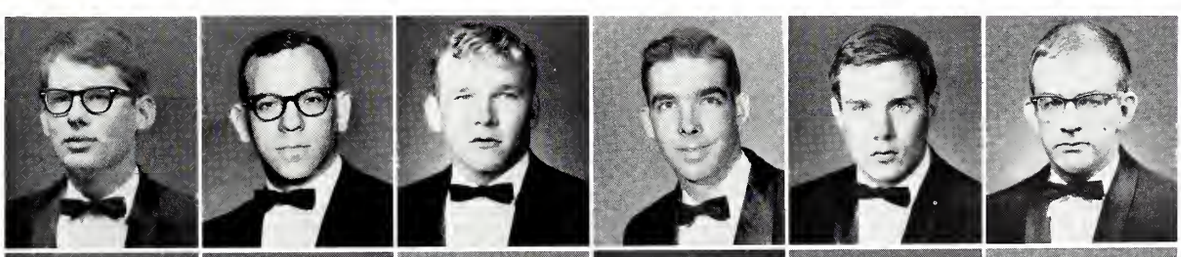

McKie
McLellan
McShan
Nabors
Palmer, G. A.
Palmer, G. W.

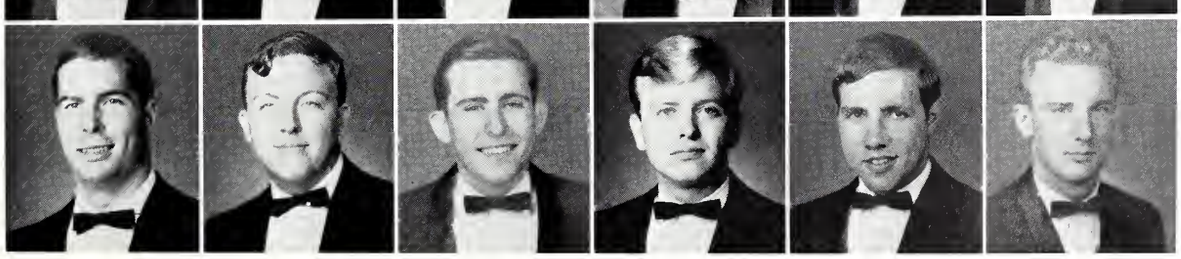

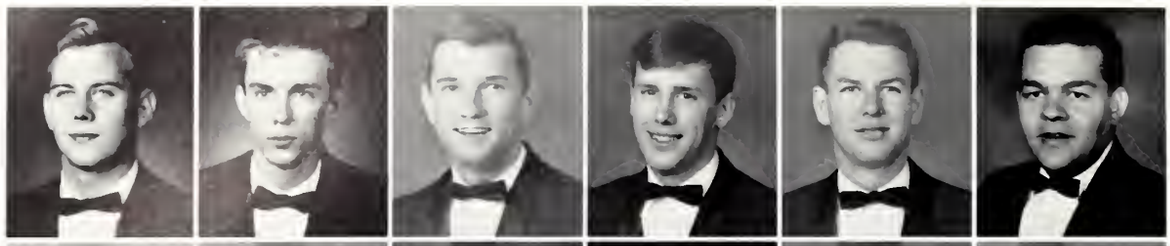

Parker
Patriek
Perkins
Peyton
Porter
Randle

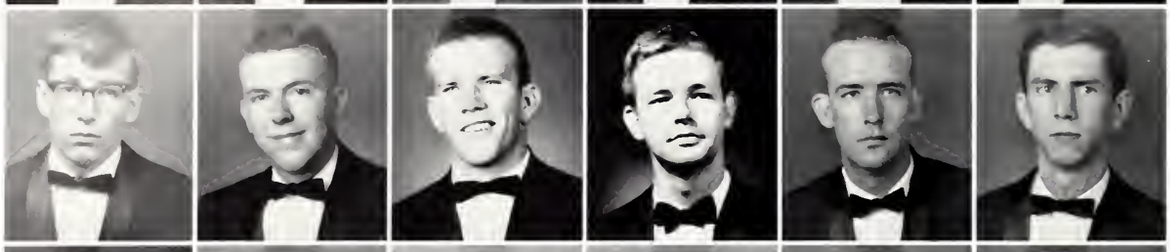

Reese
Richards
Robinson
Seales, J. S.
Seales, L. M.
Simmons

Slaughter
Sloan
Spragins
Steen
Stuart
Sullivan

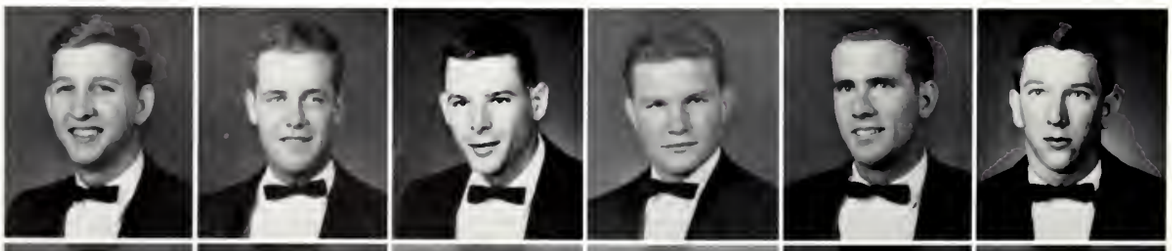

Thames
VanLandingham
Walker
Wallaee
Waters
Watson

Weeks
Wells
Wilkerson
Wood, H. G.
Wood, R. F.
Young, E. P.

alpha chi

of

ΦKT

President . . . . . David Busby
Vice president . . . . . Mack A. Hataway
Secretary . . . . . Harris Johnson
Treasurer . . . . . John B. Tomlinson

Adams
Albright
Alewine
Alsbury
Auery
Barrett

Barron
Bost
Bryan
Busby
Caddwell
Carroll

Carver
Chancellor
Cooper
Dickinson
Finley
Frazier

Freeman
Gipson
Graeber
Gurat
Hatway
Henry

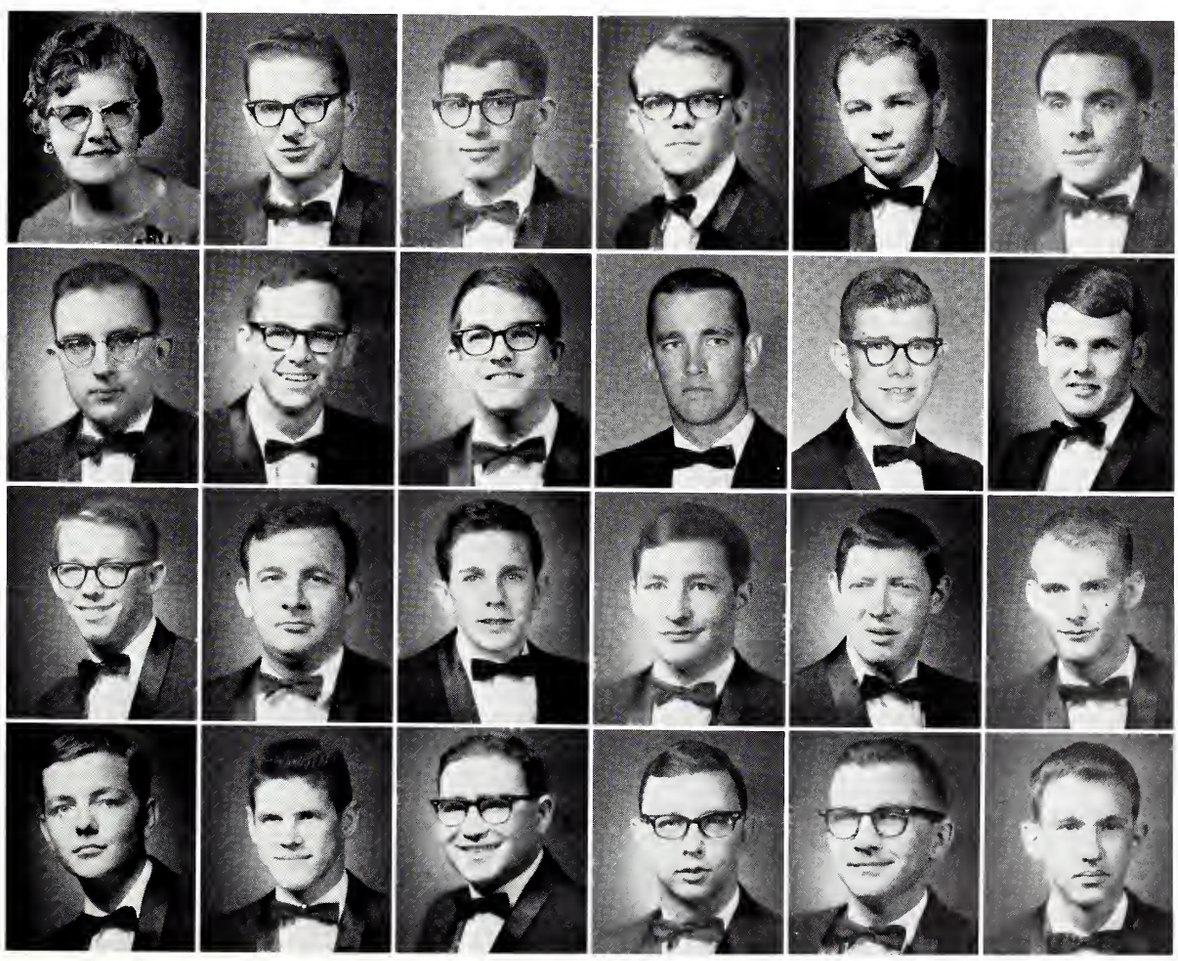

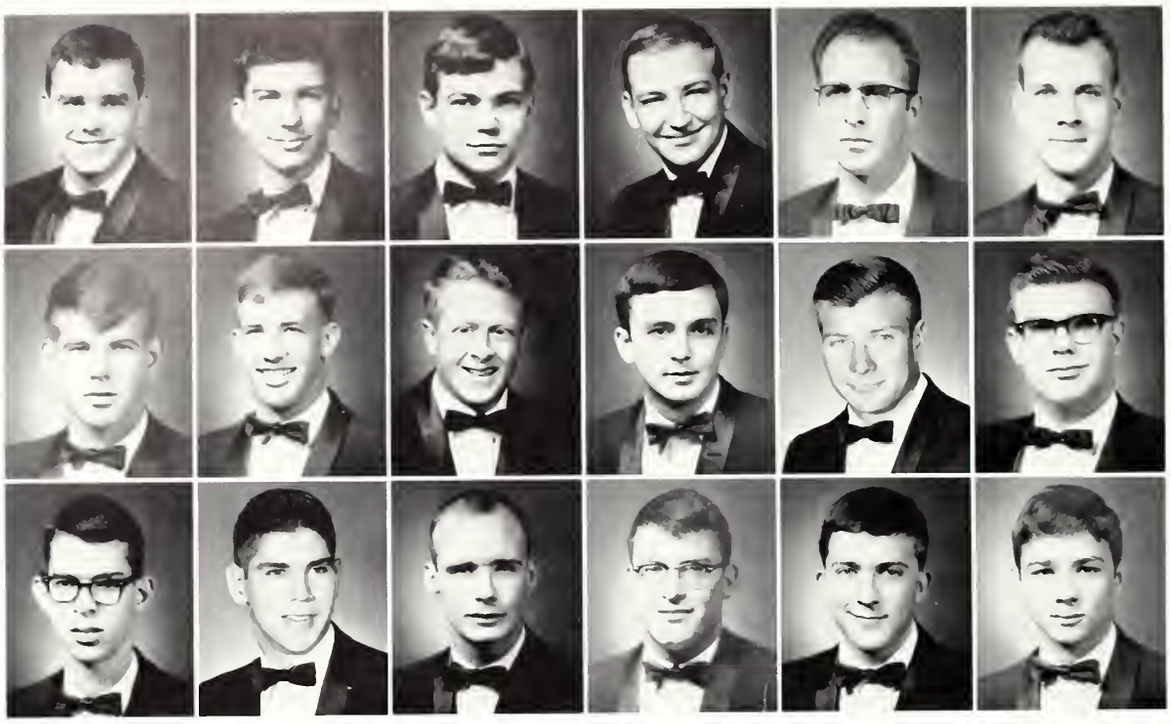

Hogue
Holcombe
Jackson
Johnson, John
Johnson, Havis
Kelly

Lammers
Langston
Lasker
Lawrance
Lotz
Massey

Moody
Laughlin
McHaney
Morris
McIntosh
McKnight

Newman
Norman
Putnam
Ragland
Riley, J. C.
Riley, L. E.

Rogers
Schaeffer
Shockey
Smith, J. C.
Smith, W. W.
Sullivan

Stokes
Tomlison
Tucker
Utroska
Walters
Wells

West
White
Williams, G. R.
Williams, R. W.
Windham

mississippi beta of ΣΦE

President ..... John Thomas Haltom
Vice president ..... John David Londin
Secretary ..... Dick Atkinson
Treasurer ..... Bud Bratley

Smith, *housemother*
Adams
Atkinson, J. L.
Atkinson, R. H.
Black
Bess

Bratley
Causey
Crouch
Edwards
Halton
Hart

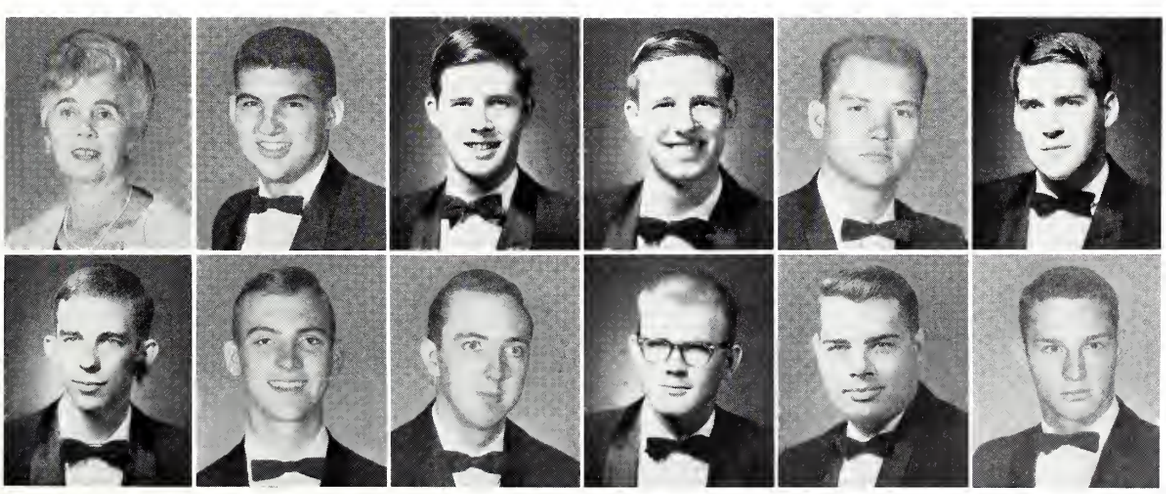

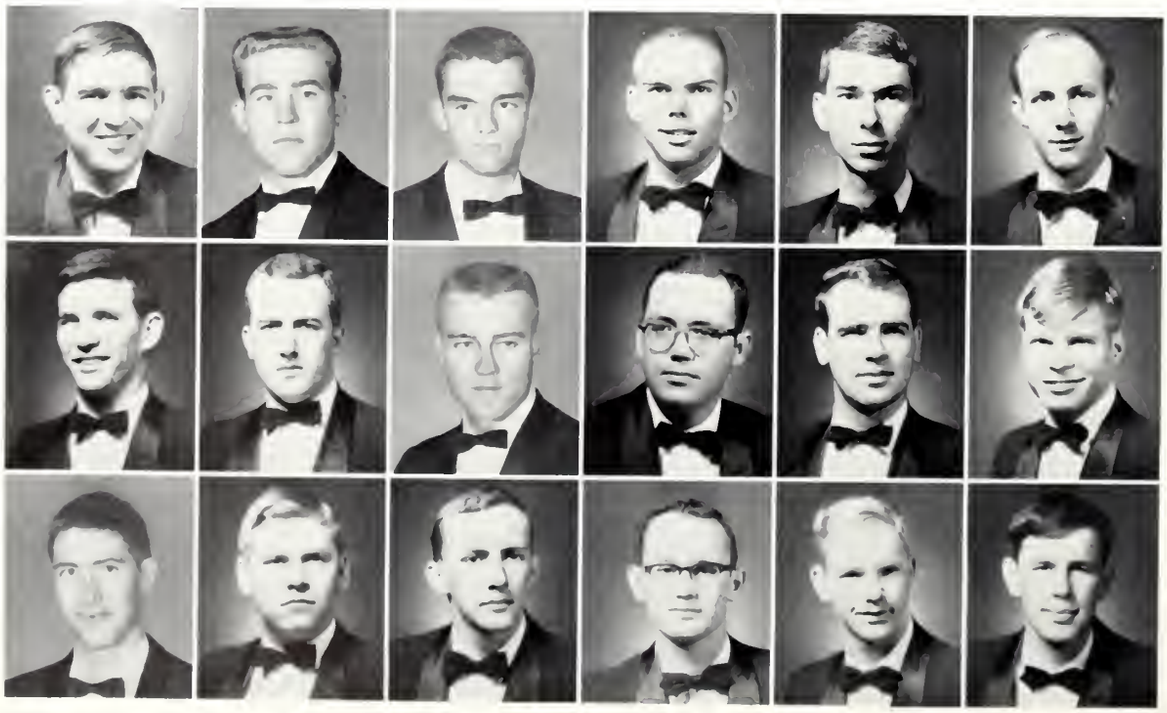

Holland
Hood
Hyland
Johnston
Jordan
Kloss

Kringer
Landin
Norris
Pankau
Prance
Shelton

Simmons
Smelly
Sowell
Valentine
Walker
Wiese

epsilon chi
of

ΛΧΑ

President . . . . . Dale Tinsley
Vice president . . . . . Rich Harrison
Secretary . . . . . Louis Parks
Treasurer . . . . . Jim Morgan

Oakley, *housemother*
Cohenour, *advisor*
Allen
Antoniel
Barlow
Blount

Bond
Bruce
Burns
Burnside
Butts
Carr

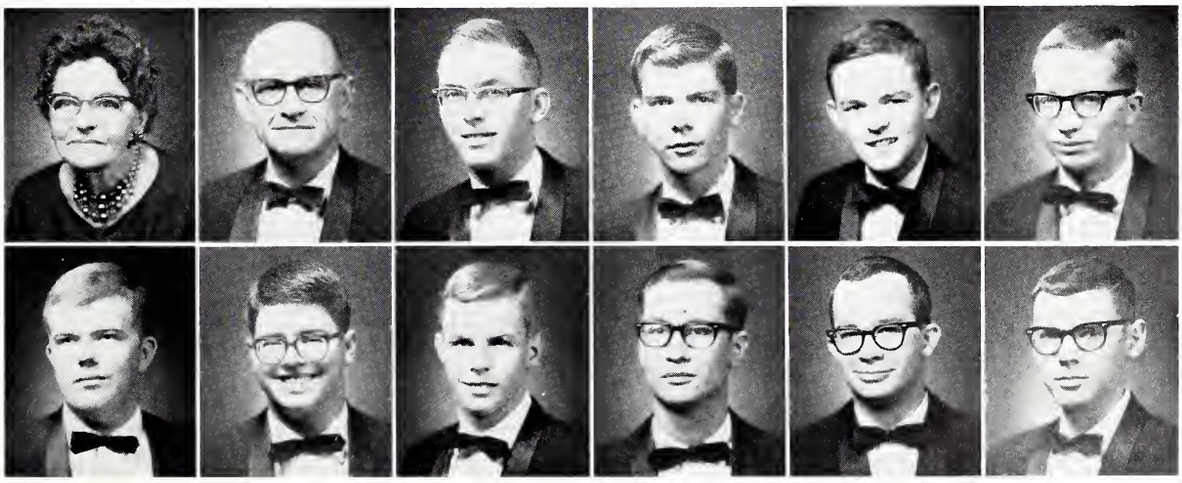

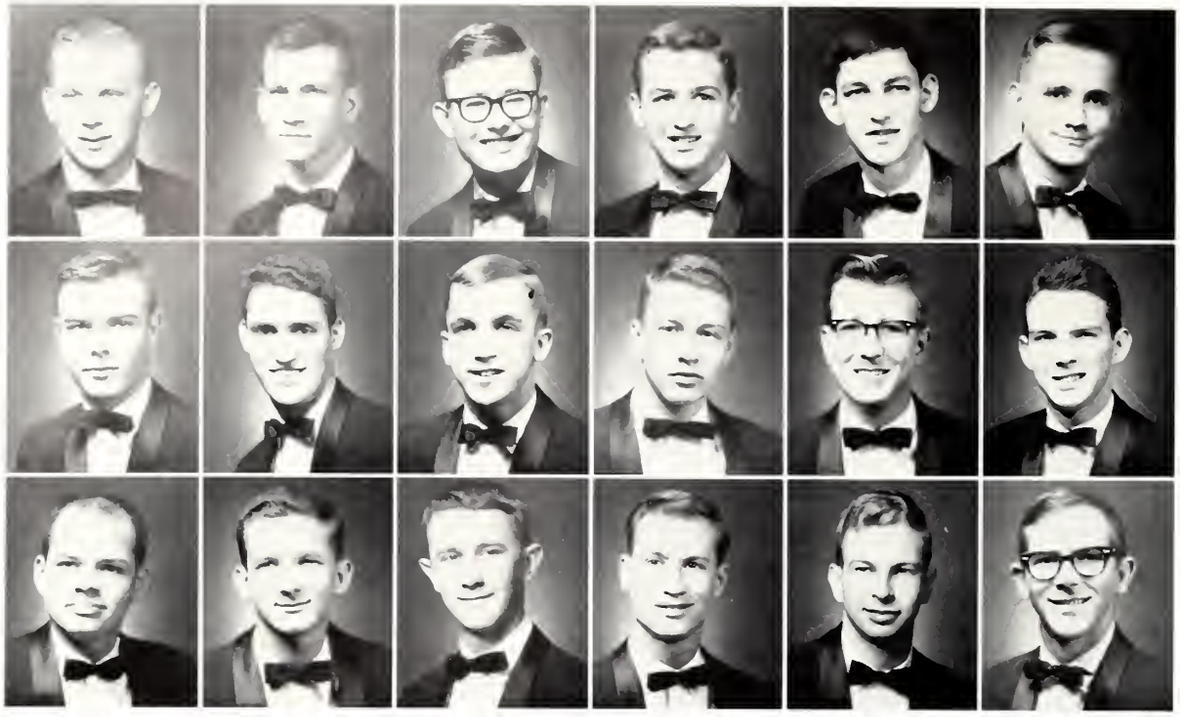

Chandler
Clark
Collinson
Fore
Gautier
Grantham

Lewis
Harrison
Hawkins
Hettinger
Hicks
Hill

Huey
Huffman
Johnson
Jones
Kennedy
Kincade

Kyzara
Michael
Morgan
Moseley
McDaniel
Parks

Parrish
Posey
Powlett
Reasons
Reed
Robertson

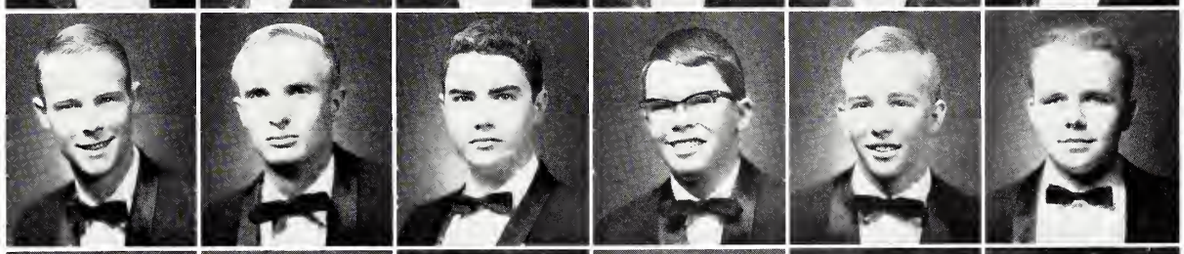

Rogers
Rosenkranz
Stephens
Thomas
Tinsely
Wilson

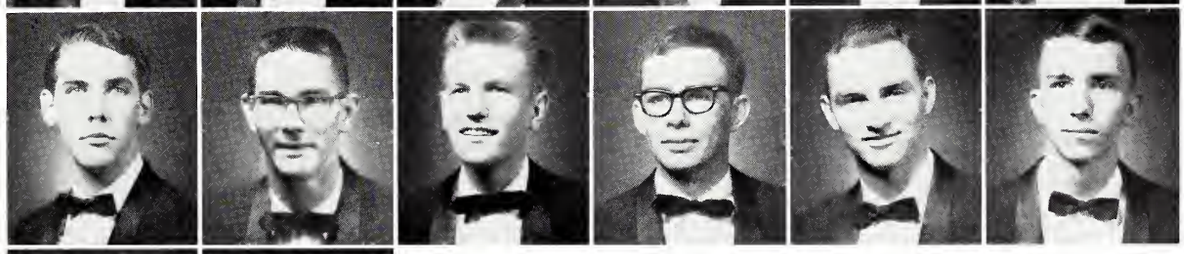

Wyatt
Zartman

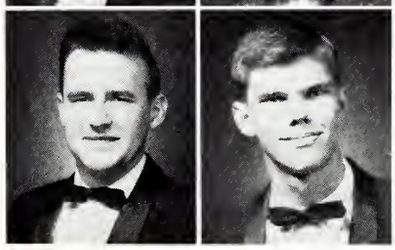

FH

President ..... Noble Kearney
Vice president ..... Stanley Anthony
Secretary ..... George Bates
Treasurer ..... Robert Elmore

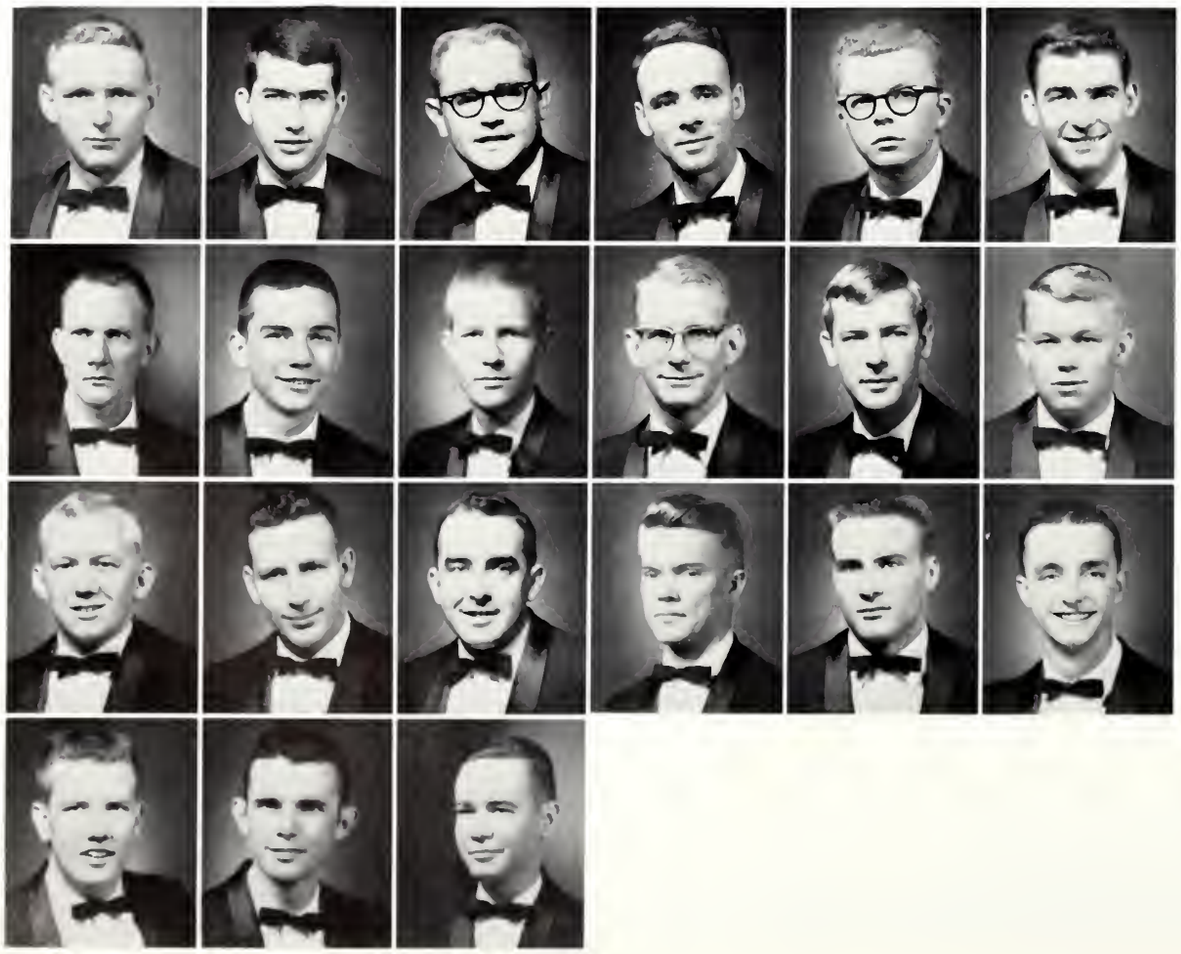

Anthony
Aycock
Bates
Boutwell
Brown
Dockery

Elmore
Harrison
Hill
Hoke
Kearney
Meeks, E. P.

Meeks, J. R.
Nesler
Owens
Prather
Sartain
Shackleford

Smith
Webb
Wright

ΔX

President ..... John Cockerham
Vice president ..... Milton Sandy
Secretary ..... Bobby Littlejohn
Treasurer ..... Etheridge Oakley

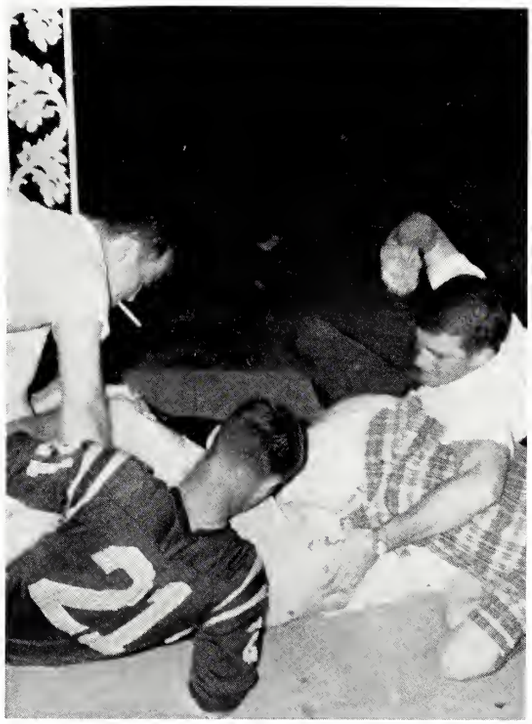

Hansen, *housemother*
Alexander
Arnett
Barrett
Brown
Carter

Cash
Cockerham
Columbus
Farr
Furini
Garmon

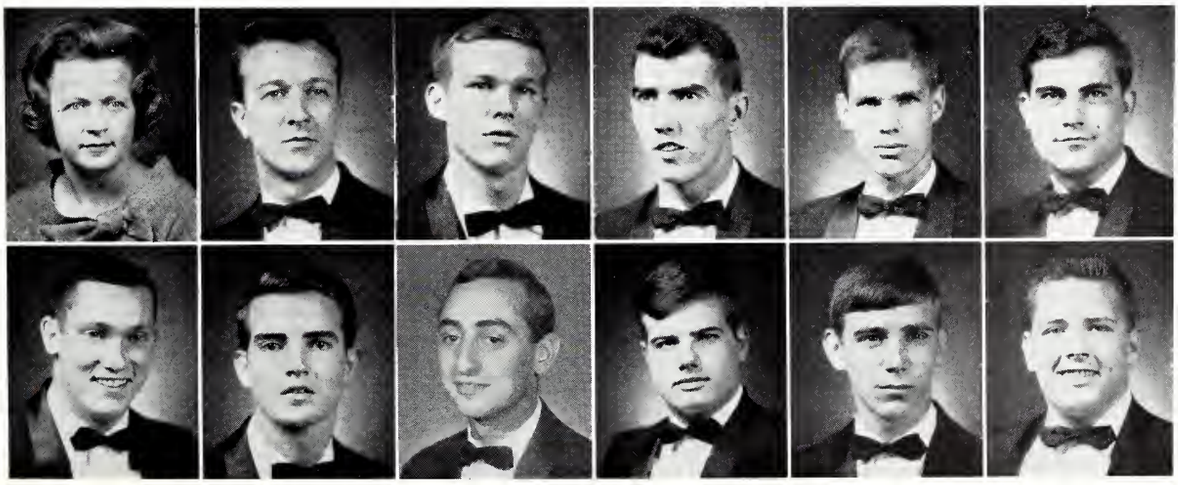

Habeeb
Heard
Holleman
Huffstickler
Kinard
Landrum

Littlejohn
Mayfield
Miller
Morrow
Oakley
Price

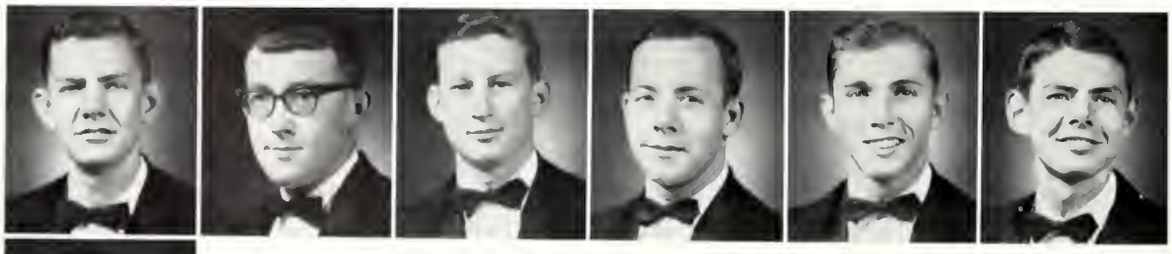

Rainey
Sandy
Sewell
Shirley
Waldrop
Walley

Williams

gamma theta

of

ΠΚΑ

President ..... Robert Wright
Vice president ..... Al Sarford
Secretary ..... Jack Kluck
Treasurer ..... Al Daffin

Altesse
Anderson
Atwood
Aycock
Barnwell
Barrnett

Daffin
Berry
Deane
Biddy
Davis
Boone

Boteles
Britt
Brook
Carr
Chase
Colbert

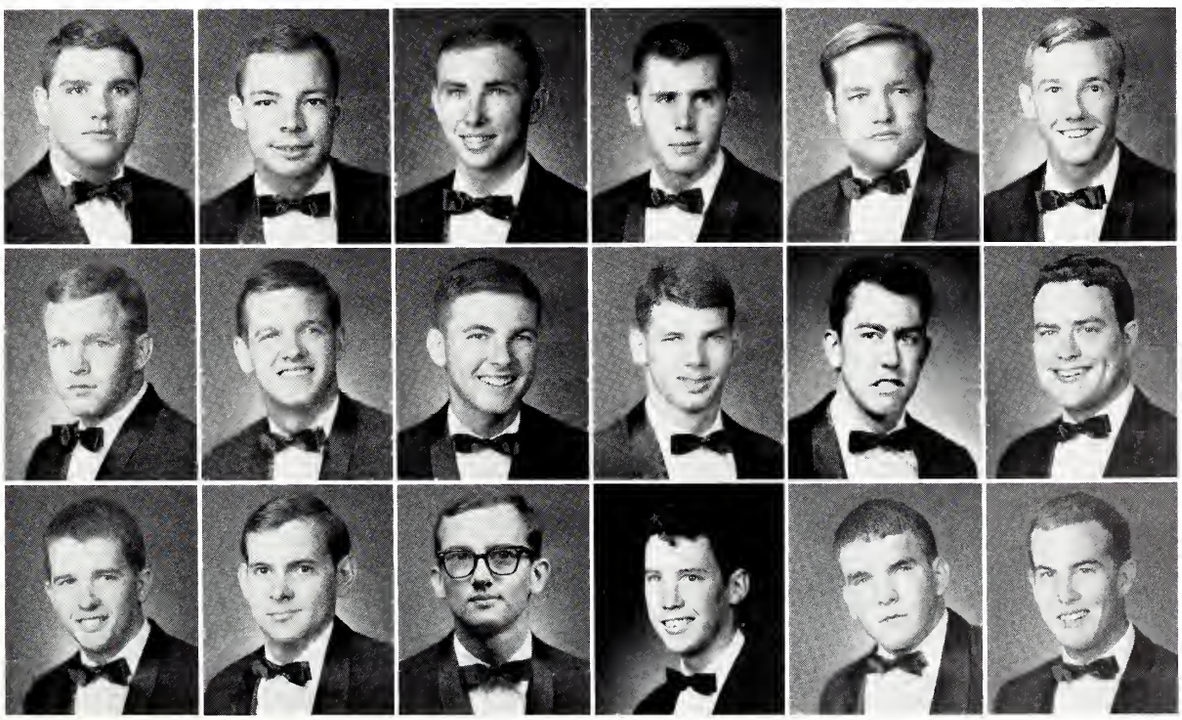

DeAngelo
Deleshmett
Denton
DeWeese
Drake
Duckworm

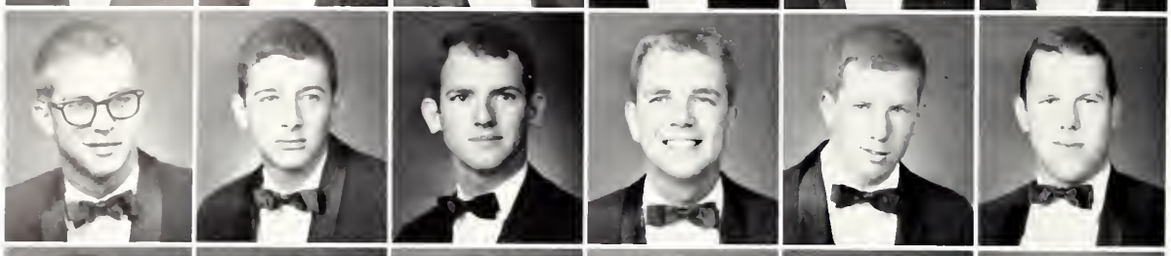

Dykes
Evans
Finger
Freeman
Grove
Hamilton

Jones
Jordan
Joynt
Kergoslew
Kluck
Laurier

Lawson
Lolley, C. A.
Lolley, W. C.
Lolley, W. W.
MacLennan
Manderson

Mason
May
Miller, E. O.
Miller, R. W.
Miner
Morgan

Morris
McDearman
McIntyre
Nicholoson
Payne
Penebacker

Poe
Portworth
Powell
Rand
Rayburn
Rue, J. R.

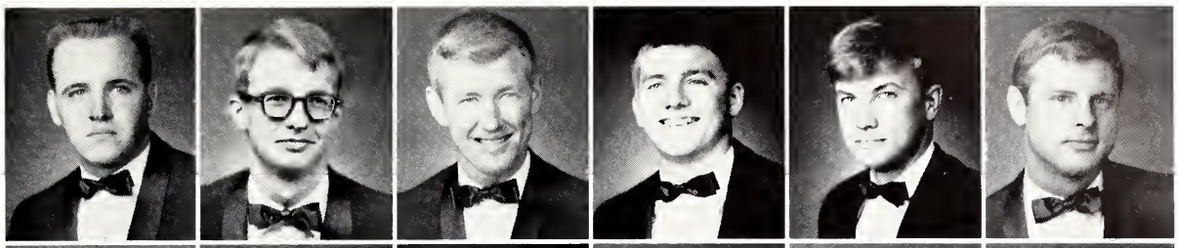

Rue, Steve
Sanders, Chip
Sanders, A. D.
Sandsbury
Scarborough
Seaman

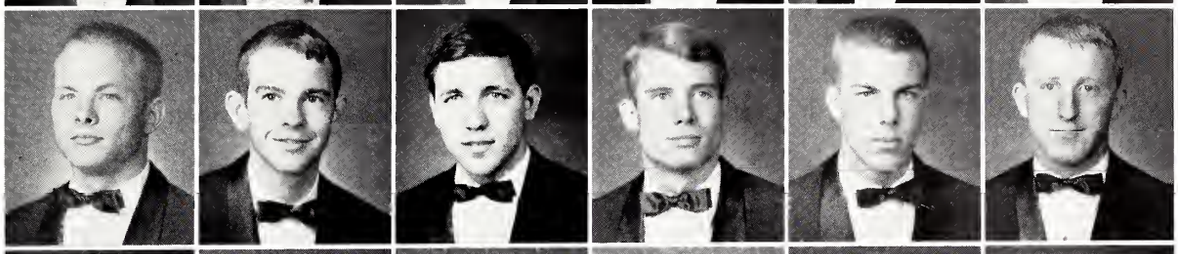

Shaw
Shultz
Smith, J. W.
Smith, James
Streiff
Suttle

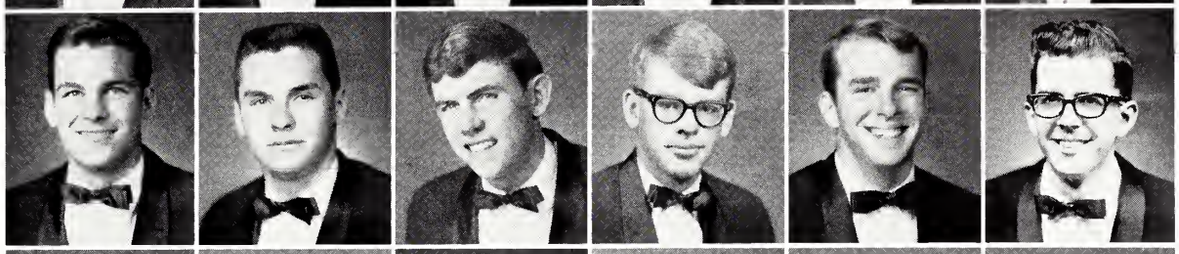

Tootle
Walace, T. G.
Wallace, W. L.
Wamble
Walton
Watson

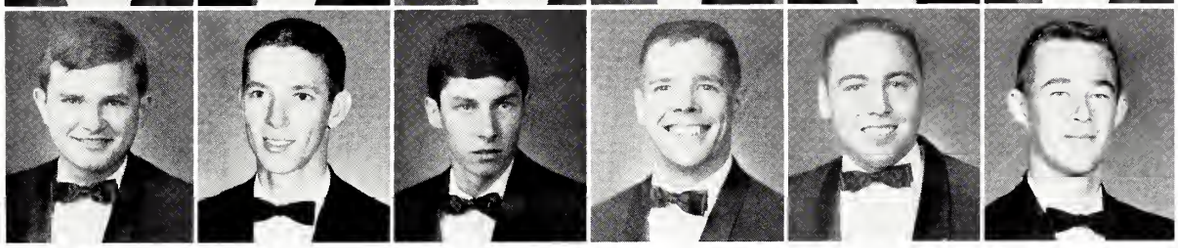

Webster
Weems
Werner
West
White
Whitley

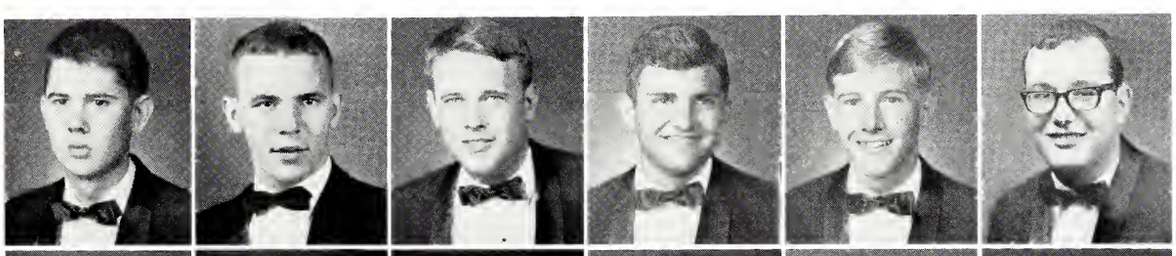

Williamson
Wilson, E. C.
Wilson, H. M.
Wilson, L. E.
Wingo
Wright

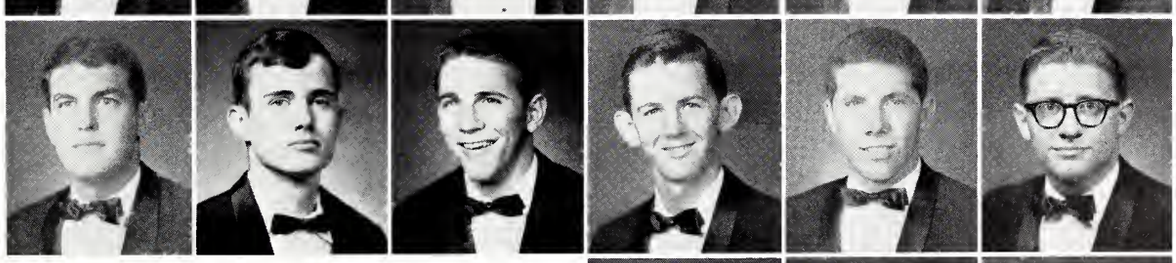

White
Vick
Pugh

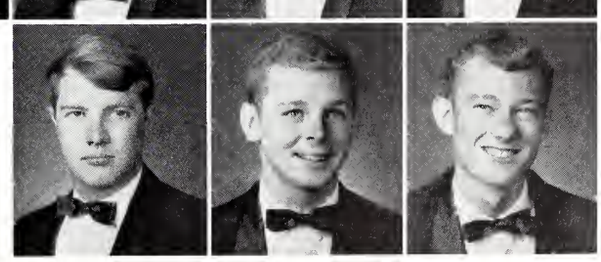

phi delta

of

XΩ

Mrs. McCalop, *housemother*
Allen, R.
Ammon, C.
Boyd, B.

Blount, L.
Boland, B. A.
Bratley, M. A.
Burleson, R.

Burroughs, K.
Chandler, B. J.
Cheely, L.
Cheely, N.

Collum, L.
Conner, J.
Cooper, D.
Copeland, M. J.

Czajkowski, E. M.
Evans, J.
Ezelle, E.
Fraley, A.

Furgerson, L.
Gannaway, C.
Graham, M.
Gresham, G.

Gwin, N.
Hammond, C.
Harris, R.
Herschede, J.

Littlejohn, E.
Love, L. M.
Mangum, G.
Manney, E.

Mitchell, E. A.
Murff, P.
Murphree, K.
McMillan, L.

Nations, D.
Neal, V.
Neblett, S. A.
Ozier, G.

Parker, B.
Parrott, P. J.
Patterson, P.
Patty, B.

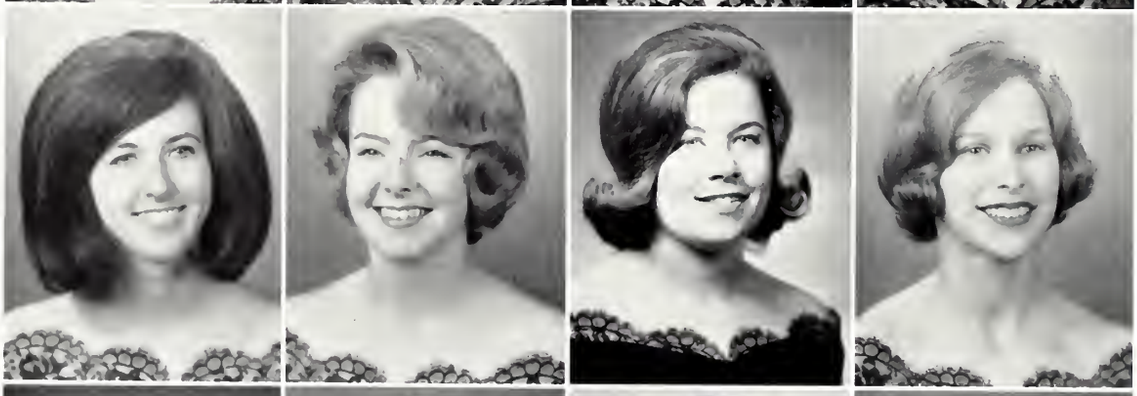

Power, P.
Roberts, S. E.
Scott, C. B.
Smith, A. G.

Smith, P. A.
Terry, S.
Tucker, S.
Vanderford, S.

Wade, A.
Watson, B. B.

kappa alpha of ΦM

Braddock, A.
Bond, J.
Cliett, R.
Cochram, N.

Colbert, M.
Cowan, C.
Crumpton, M.
Davis, L.

DeBottis, L.
Douglas, S.
Edwards, C.
Gray, P.

Hamner, C.
Hagan, K.
Johnson, B. J.
Johnson, D.

Jones, D.
Linden, B.
Littlejohn, B.
Merrell, E.

Montgomery, N. F.
Munson, C. J.
McCullough, M.
Nabors, S.

Newman, J.
Norris, J.
Parrish, J.
Perry, Patsy

Rankin, C.
Ratcliff, J. A.
Roberts, B.
Ruthledge, L.

Shipp, S.
Starr, S.
Walker, L.
Ward, C.

Ward, L.
Weeks, M.
Wiley, N.
Lee, J.

gamma zeta

of

ZTA

Boone, P. L.
Bridges, S.
Darling, D.

Denley, J.
Farr, D.
Hill, M. J.

Lewis, E.
Miller, L. J.
McHugh, K. E.

Oden, B. L.
Shumaker, B.
Spence, S.

Stevens, J. N.
Suetter, S. G.
Taylor, B.

Organizations

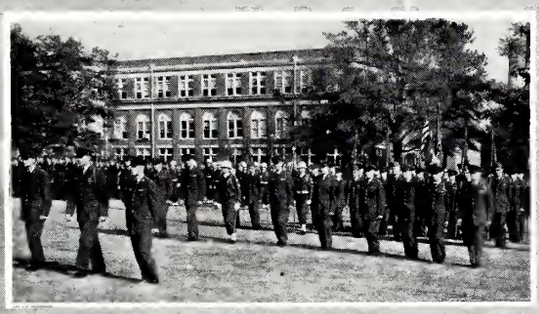

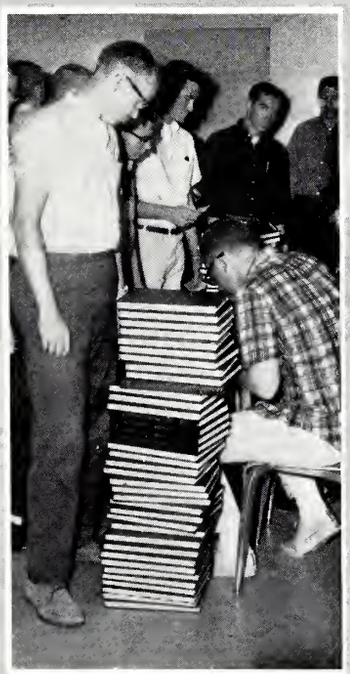

ΔΠΔ

Officers

Chief Forester ..... Charles G. Griffing
Supervisor ..... A. Paxton Tate
Tallyman ..... William M. Hudspeth
Fire Boss ..... William C. Clemmons

Delta Pi Delta, the honorary forestry fraternity for students and faculty members in the School of Forestry, recognizes through its membership the attainment of outstanding scholarship and achievement in forestry.

The purpose of Delta Pi Delta is to promote, secure, and maintain a high degree of scholarship in forest education and to work toward the improvement of the profession. Delta Pi Delta annually sponsors the Keith C. Birdsall Award in Forest Utilization and a lecture series for the School of Forestry featuring outstanding leaders in the profession. In addition, it seeks to inculcate the spirit of scholarship among the lowerclassmen in the school.

CARDINAL KEY

Seated left to right: Grace Mangum, Gail Gresham, Nan Gwin, Linda Cheely, Joan Copeland, Sue Vanderford, Celia Gannaway; *Second Row:* Mary Ann Bratley, Julia Didlake, LaVance Davis, Lynda Collum, Priscilla Smith, Caroline Hamner, Miss Jane Koelz, advisor; *Third Row:* Betty Littlejohn, Betty Oden, Lynda Furgerson, Sandra Sutter, Mary Jo Hill.

Officers

President ..... Linda Cheely
Vice president ..... Mary Winfred Love
Secretary ..... Joan Copeland
Treasurer ..... Lynda Collum
Historian ..... Nan Gwin

Cardinal Key National Honor Sorority offers coveted membership to outstanding junior and senior women on the basis of excellence in character, scholarship, leadership, and campus activities. Like its brother organization, Blue Key, Cardinal Key stresses the highest standards in personnel.

Primarily a service group in action, Cardinal Key was instrumental in starting State's first Campus Chest Drive and the Student Honor Committee. Each year, the members assist with Freshman Orientation, High School Day, Homecoming, and Alumni Day. In addition, Cardinal Key serves as the official hostess for any campus function. Each spring, Cardinal Key recognizes one Freshman coed as being the most outstanding freshman girl of the year on the Mississippi State University Campus.

Cardinal Key was organized as a national honor sorority in the spring of 1932, as a direct result of a considerable number of requests from schools having similar men's organizations. The organizer and sponsor for a number of years was Mr. B. C. Riley. The Mississippi State University Chapter, the only one in Mississippi, was founded in 1954, with the assistance of the local chapter of Blue Key.

BAΨ

Faculty Members

Beta Alpha Psi, founded on February 12, 1919, at the University of Illinois, is a professional and honorary accounting fraternity. Beta Kappa, the 54th chapter, was installed at Mississippi State University in November, 1960.

The purpose of Beta Alpha Psi is to encourage and foster the ideal of service as the basis of the accounting profession; to promote the study of accounting and its highest ethical standards; to act as a medium between professional men, instructors, students, and others who are interested in the development of the study or profession of accountancy; to develop high moral, scholastic, and professional attainments in its members; and to encourage cordial relations among its members and the profession generally.

Officers

President ..... Bruce Busby
Vice president ..... Jerry A. Pegg
Secretary ..... Patsy A. Leonard
Treasurer ..... Mrs. Dora R. Herring

BLUE KEY

One of the highest honors that a Mississippi State University Junior or Senior male student can obtain is that of selection to membership in Blue Key National Honor Fraternity. Selection of these men is made from a group of outstanding male students who excel in character, leadership, scholarship, and student activities. Only those who meet requirements in all of these highly important character traits are invited to join, and these high standards are the keystones which allow Blue Key to continually remain at the head of the honor fraternities in its field.

Blue Key's purpose, as seen in the motto, "Serving I Live," is to serve, and generously does it do this. During the past year, the local Mississippi State University Blue Key Chapter has undertaken many service projects including service during orientation, Homecoming, and High School Day; sponsorship of the annual Blue Key talent show for the Campus Chest Drive; and establishment of a scholarship program to aid deserving students. Additional service has been rendered in the complete promotion and backing of worthwhile campus movements.

Blue Key was founded at the University of Florida in 1924 by Major B. C. Riley. The fraternity grew out of a group of student leaders who were assembled at that campus to coordinate homecoming activities. From this beginning, Blue Key has grown into a national fraternity with chapters at 120 universities and colleges with a total membership in excess of 40,000. The Mississippi State University chapter of Blue Key was established in 1928 and has continually grown to its present group of twenty active members.

An excellent reason for the high quality of Blue Key men, particularly of Mississippi State's local chapter, is found when the achievements of the individual members are noted. Our local membership includes leaders in the student association, leaders in both local ROTC branches, leaders in both the campus yearbook and paper, and various leaders of major campus honor and professional societies. These individuals are the backbone of Blue Key, and they have made it synonymous with campus leadership and service.

BLUE KEY

Officers

President ..... Charles Williams
Vice president ..... William Hunter
Secretary-Treas. ..... Stewart Bridgeforth

Stewart Bridgeforth Jr.
Charles Catledge
John Cockerham
Happy Deas
David Dye
Ben G. Hilbun
Gaddis Hunt
William Hunter
Noble S. Kearney
Mark Keller
Cecil Jaquith
Jan McClanahan
Tommy McWilliams
Troy Majure
Duke Morgan
Lamar Nesbit
Kirk Shaw
Walter Stubbe
Clifford Thompson
Don Toland
Robert White
Lewis Whitfield
Charles Williams
Robert Williams
Pat Yarborough

Col. S. D. Hamilton
Dr. Charles H. Thomas
Mr. W. A. Simmons
Dr. Lyle C. Behr
Dr. J. K. Bettersworth
Mr. Ralph Brown
Dr. Gordon C. Bryan
Dr. D. W. Colvard
Mr. Joseph F. Curry
Dr. W. C. Flewellen
Mr. Paul Gregory
Mr. A. G. Holmes Jr.
Mr. Ed Martin
Dr. T. K. Martin
Mr. Dewey M. McCain
Mr. C. A. Rose
Dr. Clyde Q. Sheely
Dean Harry Simrall
Mr. W. R. Thompson Jr.
Dr. Louis Wise
Dean W. W. Littlejohn
Col. J. W. Thames
Col. Marcus N. Gewinner
Dr. George Johnson
Mr. Andrew J. Bond

HKN

Officers

President ..... Kenneth E. Ingram
Vice president ..... John K. Owens
Secretary ..... Earl M. Ware
Treasurer ..... James E. Cuicchi
Sponsor ..... Charles J. Momier

Eta Kappa Nu is a national electrical engineering honor society. Its primary purpose is to recognize, promote, and reward outstanding scholastic achievement. Eta Kappa Nu is also dedicated to service—service to the Electrical Engineering Department, to the school, and to the engineering profession in general.

This highly selective organization originated at the University of Illinois in 1904. Although it was started as a professional or employment society, it was soon changed to an honor organization, with scholarship as its primary qualification. The society was founded with the idea that those in the electrical engineering profession who have manifested a deep interest and marked ability in their chosen life work should be brought into a closer union.

Gamma Omega Chapter of Eta Kappa Nu was installed at Mississippi State University in 1959. This chapter arose from the L. L. Patterson Engineering Society, which had been organized to recognize achievements among the electrical engineering students on the campus. Since its installation, this chapter has been highly successful. Chapter activities include participation in the Engineer's Day and Open House functions associated with the Electrical Engineering Department, as well as cooperating with the local IEEE chapter in worthwhile projects. Each year, Gamma Omega chapter presents an award to the outstanding freshman student in Electrical Engineering.

KΔΠ

Officers

President ..... Mrs. Vicki Rhodes
Vice president ..... Mary Ann Bratley
Secretary ..... Elizabeth Adams
Treasurer ..... Geneva Vance

The purpose of Kappa Delta Pi is to encourage high professional, intellectual, and personal standards, and to recognize outstanding contributions to education. It invites to membership such persons as exhibit commendable personal qualities, worthy educational ideals, and sound scholarship. It endeavors to maintain a high degree of professional fellowship among its members and to quicken professional growth by honoring achievement in educational work.

PHILO DEMOS

Officers

President ..... Bo Gregory
Vice president ..... Walter Dowdle
Secretary ..... Roger Smith
Treasurer ..... Jerry Summerford

Philo Demos is a Christian Democratic Leadership organization sponsored by the Mississippi State University YMCA. The Club was founded by the "Y" in 1955 to provide training in leadership, public speaking, and parliamentary procedure for outstanding members of the freshman and sophomore class.

The name "Philo Demos" was derived from the two Greek words meaning "lovers of democracy."

The Club holds weekly dinner meetings with informative speakers and discussion sessions featured as programs. Christian fellowship is inspired among members by mutual sharing of ideas at meetings.

ELDER STATESMEN

Boyd, Charles
Bridgeforth, Stewart
Caraway, Charles
Hardy, Robert

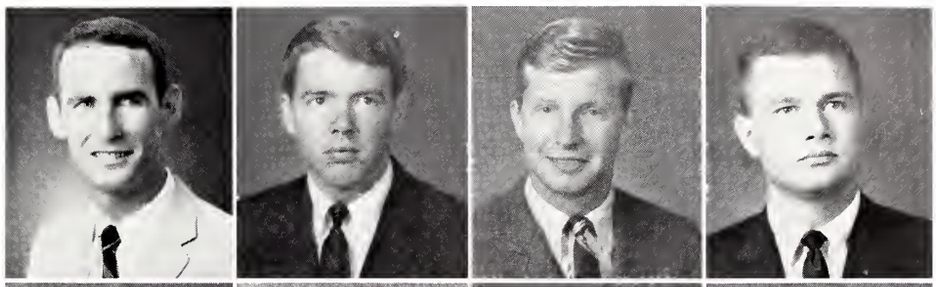

Hilbun, Ben
Holloman, Thomas
Hunter, Bill
Jaquith, Buddy

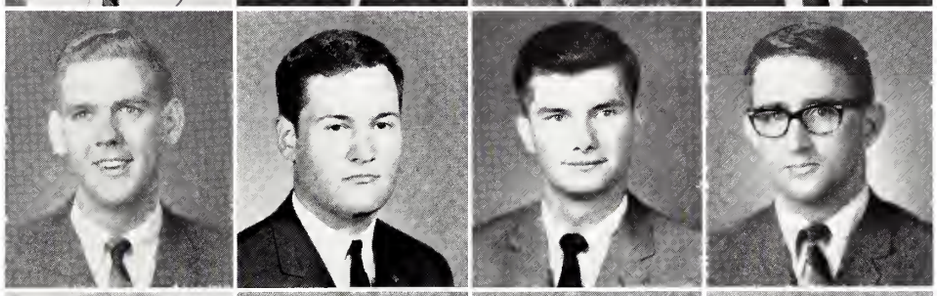

Kennedy, Robert
Lyles, Steve
Majure, Troy
Mangum, Buddy

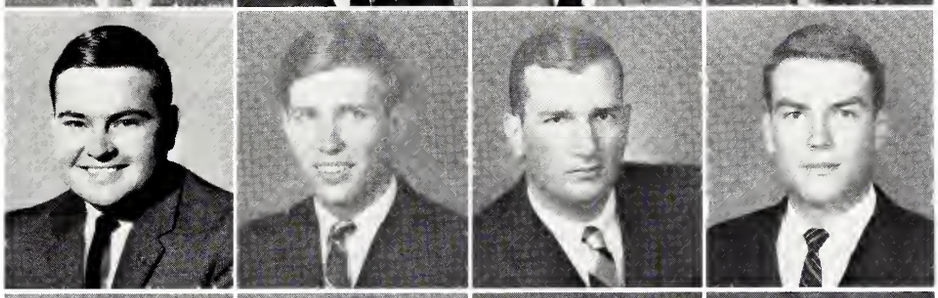

Morgan, Duke
McWilliams, Tommy
Nesbit, Lamar
Poindexter, Will Green

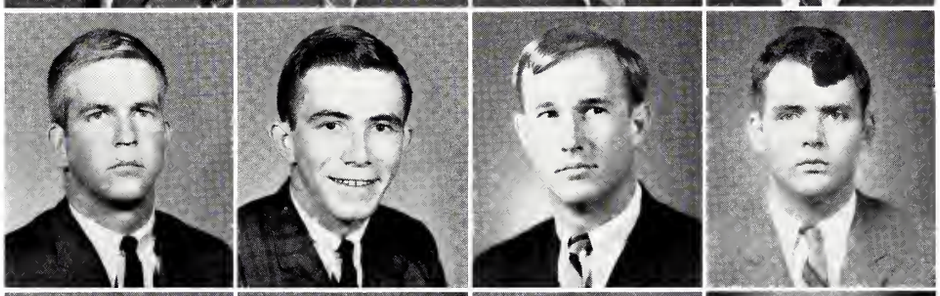

Shaw, Kirk
Streiff, Michel
Tann, Tommy
Toland, Don

White, Bob
Whitfield, Lewis
Williams, Charles
Wright, Robert

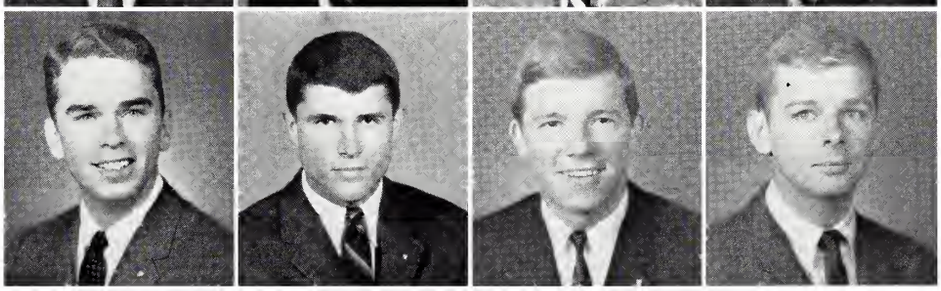

The Elder Statesmen are a group of Junior and Senior boys who represent a cross section of our campus. This group meets weekly to discuss topics of social, cultural, spiritual, and technical importance. The members have the opportunity to hear faculty members and guest speakers talk on these important topics, and a period is left at the end of each talk for a group discussion. Through these meetings the members gain valuable knowledge on these topics and grow personally through group experience.

Associate Members

Omicron Delta Kappa, National Leadership Honor Society for college men, was founded December 3, 1914, at Washington and Lee University. The Alpha Chi Circle was established at Mississippi State University on May 21, 1937.

Omicron Delta Kappa promotes the idea that leadership of exceptional quality and versatility in college should be recognized, that representative men in all phases of college life should cooperate in worthwhile endeavor, and that outstanding students, faculty, and administration members should meet on a basis of mutual interest, understanding, and helpfulness. Omicron Delta Kappa was the first college honor society of a national scope to afford recognition and honor for meritorious leadership and service in extracurricular activities and to encourage the development of general campus citizenship. Omicron Delta Kappa places emphasis on a strong secondary membership requirement of scholarship.

Membership in Omicron Delta Kappa is awarded to undergraduate junior and senior men, to male graduate students, to male members of the faculty and alumni, and to other men who have attained outstanding success in professional life. Indispensable qualifications for membership are exemplary character, responsible leadership and discriminatory service in campus life, superior scholarship, genuine fellowship, and a consecration to democratic ideals. Election is based on merit, is irrespective of a person's affiliation with other organizations, and is without solicitation to insure acceptance of membership.

Student Members

Officers

President ..... Stewart Bridgeforth
Vice president ..... Walter Stubbe
Secretary ..... David Dye
Treasurer ..... Duke Morgan

Seated, left to right: Charles Bond, Lawrence Angelo, John Randle, Marvin Mills, Charles Zirkleback, Tyrone Riley. *Second Row:* Ralph Youngblood, D. H. Morris, Emmett Farrar, Murray Hillman, Edward Bowker, W. T. McKie, Robert Redd, C. J. Bell.

Officers

President ..... Percy A. Payne
Vice President ..... Jerry Jones
Secretary ..... Glenn O. Rutledge
Treasurer ..... John McWhorter

Pi Tau Sigma, National Honorary Mechanical Engineering Fraternity, was founded in 1915 at the University of Illinois by a group of students and interested faculty members who realized the need to foster the high ideals of the engineering profession and who sought to stimulate interest in coordinate departmental activities. The Mississippi State Tau Nu Chapter was granted a charter in April, 1957, after a concerted effort on the part of 21 students under the direction of Dr. Charley Scott. The charter represented the 62nd charter to the organization which has recognized 28,000 notable mechanical engineers. The MSU Tau Nu chapter, during its seventh year, has become more firmly established as an honorary fraternity. The principal activities of the Chapter include a slide-rule class for freshmen and cooperation with all engineering activities on campus, such as Engineer's Day.

TBΠ

Officers

President ..... John K. Owens
Vice president ..... Ernest B. Deas
Secretary ..... Kenneth Ingram
William Cagle
Treasurer ..... Larry Hill

Tau Beta Pi, National Engineering Honor Society, was founded at Lehigh University in 1885 by Dr. Edward Higginson Williams, Jr. to mark in a fitting manner those who have conferred honor upon their Alma Mater by distinguished scholarship and exemplary character as undergraduates in engineering or by their attainments as alumni in the field of engineering, and to foster a spirit of liberal culture in the engineering college of America.

In 1928 the Mississippi Alpha Chapter of Tau Beta Pi was established on the State campus. Mississippi Alpha, in the fall and spring of each year, extends membership to those men who have fulfilled the requirements as set forth by Dr. Williams. The goal of every engineering student is to meet the requirements of Tau Beta Pi, for not only is this the highest undergraduate engineering honor he can receive, but it affords him fellowship and the opportunity to be of service to the College of Engineering.

Meetings are held twice each month to give members a better professional outlook and to organize the many projects which Tau Beta Pi sponsors. Encouraging scholarship and extracurricular activities, serving as guides for "Engineers' Day," and recognizing the outstanding freshman at the annual Engineers' Banquet are only a few of these projects.

ΦΚΦ

Seated, left to right: Louise Whitlow and Elizabeth Stojanovic. *Second Row:* Paul B. Jacob, J. P. Overcash, C. J. Catledge.

Officers

President ..... J. P. Overcash
Vice president ..... C. G. Catledge
Secretary ..... Elizabeth J. Stojanovic
Treasurer ..... P. B. Jacob
Journal correspondent ..... Louise Whitlow

The honor society of Phi Kappa Phi was founded at the University of Maine in 1897. Pennsylvania State University and the University of Tennessee were also Charter chapters. At present the society has over ninety active chapters.

The primary objective of the society has been, from the first, the recognition and encouragement of superior scholarship in all fields of study. Good character is an essential supporting attribute to those elected to membership.

Phi Kappa Phi is open to seniors in the top eight of their class and to second semester juniors in the top twentieth of their class. The members elected may not exceed one-tenth of the class. Similar limitations are placed on the election of graduate students.

MEMBERS

C. R. Aiken
C. Hunter Andrews
J. W. Bailey
Ben F. Barrentine
Oscar Beck, Jr.
Mrs. A. G. Bennett
Hugh W. Bennett
John K. Bettersworth
Donna Dean Bolian
Charles Bowers
Helen McPherson Boyd
Ona J. Boyd
Richard R. Brann
Mary Ann Bratley
Gordon K. Bryan
Mrs. Rex D. Bushong, Jr.
William Smith Cagle
Charles G. Catledge
Turner Catledge
Frank Chamblin
James R. Chatham
Linda Jean Cheely
James E. Cliett, III
Rose Elaine Cockrell
Lucy W. Cole
Linda G. Collum
E. B. Colmer
D. W. Colvard
Mrs. Rex G. Colwick
Wendell Holmes Cook, Jr.
Owen Cooper
Mary Joan Copeland
W. Lawrence Croft
Martha Daffron
Mary Lyn Davis
Dorothy Dickens
Ottis David Dye
J. B. Edmond
M. P. Etheredge
James Stewart Finley
W. C. Flewellen, Jr.
W. R. Fox
Helen Frye
William L. Giles, Jr.
Don Clinton Gilmer
Martha Quinton Graham
Clinton H. Graves, Jr.
Woodrow W. Hare
Dorothy Hays
Monte Keith Hilton
Edward C. Hendley
Dora Ruth Herring
Fred H. Herzer
A. Yvonne Hickman
Billie D. Hill
James E. Hill
Lawrence J. Hill
Mary Jo Hill
Robert B. Holland
A. G. Holmes, Jr.
Robert Gordon Holroyd
Doris M. Howell
E. Irl Howell
Ross E. Hutchins
Paul B. Jacob, Jr.
Charles Everett Jackson, Jr.
James Kenneth Jones
Mrs. Howard V. Jordan
Lois Kilgore
Louise D. Kraker
Dorothy Ann Leatherwood
Abner W. Lee, Jr.
Addie R. Lee
Patsy Ann Leonard
Charles E. Lindley
Nancy Lindley
William Laney Littlejohn
W. W. Littlejohn
Marion T. Loftin
Rose Marie Luke
D. M. McCain
Joseph M. McGee
James W. McKee, Jr.
Mrs. M. P. McReynolds
Lewis F. Mallory, Jr.
T. K. Martin
Sara Matthews
Dorothy Ray Walker Meeks
Norman C. Merwine
Madelaine Kay Mitchell
James E. Moak
Glover Moore
S. B. Murray
M. W. Myers
Lyle E. Nelson
J. P. Overcash
R. T. Parkhurst
James M. Parvin
Larry James Patin
J. V. Pettiest
Travis D. Phillips
Grace Pomeroy
Donald C. Poorman
Edward Dudley Prewitt
E. M. Rawlings
Mabel W. Raspet
Francis A. Rhodes
Ralph A. Robertson
George L. Robson
Patricia Sarvella
R. M. Scholtes
Roy D. Sheffield
W. A. Simmons
Harry C. Simrall
Bettye B. Sledge
Don L. Smith
Newton James Smith
Selma Davis Smith
Harold S. Snellgrove
Elisabeth J. Stojanovic
A. D. Suttle
Charles H. Thomas
Joe Thompson
Louis Valentine
Geneva Vance
Charles Lyonell Walker
James Leroy Walton
John L. Weeks, Jr.
L. Dow Welch
Louise Whitlow
Charles Everett Williams
Gerald O. Windham
Louis N. Wise
Barbara Jean Wright
Terry Olean Wright
Patricia Frances Yeatman
Maude Dee Yow

DEAN'S COUNCIL-BUS.

The Dean's Advisory Council is composed of the five officers of the Business College, and the Presidents of Delta Sigma Pi, Alpha Kappa Psi, Beta Alpha Psi, Society for the Advancement of Management, and the Accounting Club. The purpose of this council is to offer advice, ideas and suggestions to the Dean of the Business college. The council also plans certain student activities such as the annual Business College Banquet which takes place in May, and any other activities which the students of Dean suggest.

Members

President, Business College ..... Walter Stubbe
Vice president, Business College ..... Buddy Mangum
Secretary, Business College ..... Ben Hilbun
Treasurer, Business College ..... Betty Littlejohn
Representative, Business College ..... Walter Gomel
President, Delta Sigma Pi ..... Walter Stubbe
President, Alpha Kappa Psi ..... Elbert Kuyrkendall
President, Beta Alpha Psi ..... Bruce Busby
President, SAM ..... Billy Roe
President, Accounting Club ..... Putt Randall

DEAN'S COUNCIL—ED.

Members

Pat Milton Mizell
Nancy Ellen Gwin
Lamar W. Nesbit
John Barry Gaston
Paris E. Thlghman
John G. McCormick
Gail Terrell
Mrs. Vicki Rhodes
David Dye

UNION PROGRAM COUNCIL

Raymond McClinton
Chmn., Recreation Com.

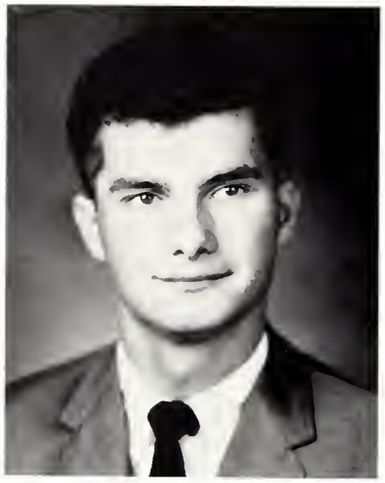

Bill Hunter
Student Program Director

Buddy Jaquith
Chmn., Entertainment Com.

Lynda Furgerson
Chmn., Social Com.

Lucy Lacey
Secretary

Charles Boyd
Chmn., Fine Arts Com.

Milton Sandy
Chmn., Publicity Com.

The MSU Union Program Council, led by Bill Hunter and Roy Ruby, Union Program Director, plans and coordinates the various functions of the Union such as social activities, recreational activities, lectures, art exhibits, and the allocation of space for meetings and various other student activities.

The Council, composed of the committee chairmen, is the governing body of the Union Program.

Robert Williams
Chmn., House Com.

ACCOUNTING CLUB

Officers, *left to right:* Mike Chaney, Sect., Pricilla Smith, Vice president, Cliff Cartledge, Treas., and Put Randall, Pres. at rear.

The Accounting Club, sponsored by Beta Kappa Chapter of Beta Alpha Psi, the national honorary accounting fraternity, is composed of students interested in the profession of accounting. Beginning in the 1940's with twenty members, the club has grown to a membership of over one hundred and twenty, making it one of the largest organizations on the campus of Mississippi State University.

The purpose of the Accounting Club is to enlighten its members in the theory and practice of accounting through the usage of speakers from the accounting profession. These speakers not only enlighten the members as to the possibilities in the different fields of accounting, but provide knowledge and acquaintance of outstanding accountants.

Adams
Agnew
Alexander
Alred
Arender
Atkinson

Baldwin
Barnes
Barrett
Bell
Bond
Bone

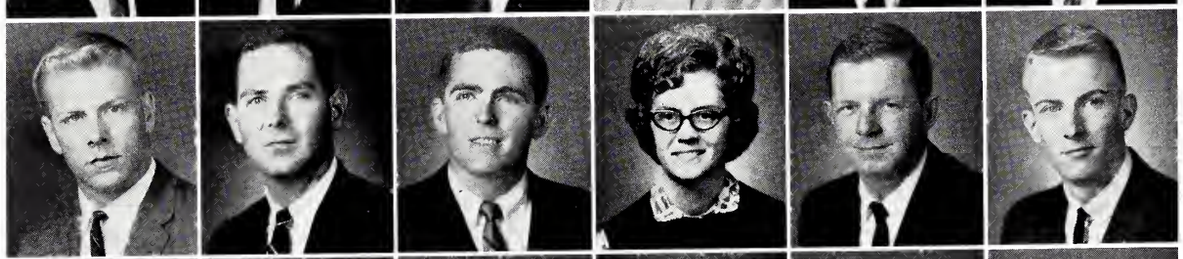

Boyd
Brannon
Brigham
Brock
Burton
Busby

Calvert
Camp
Cantrell
Carraway
Carrington
Cartledge

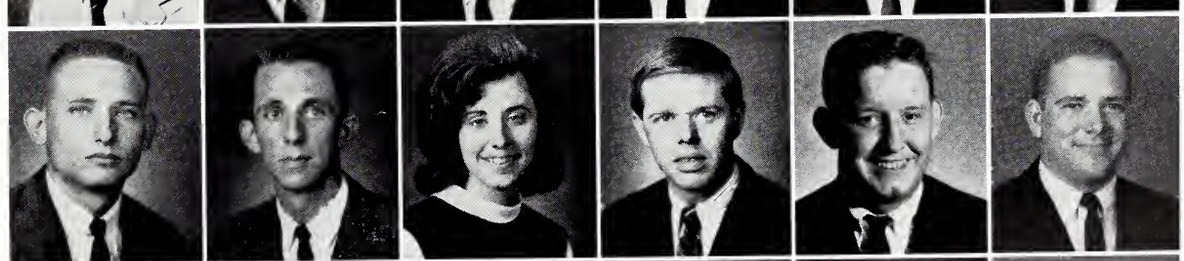

Chaney, M.
Chaney, W.
Chapman
Chism
Creekmore
Cronin

ACCOUNTING CLUB

Cummins
Daffron
Dawson
Dempsey
Dennis
Denson
Dorman

Duckworth
Dykes
Elisar
English
Ezelle
Foy
Freeman

Furgueson
Gee
Gomel
Goss
Gower
Graham
Gray

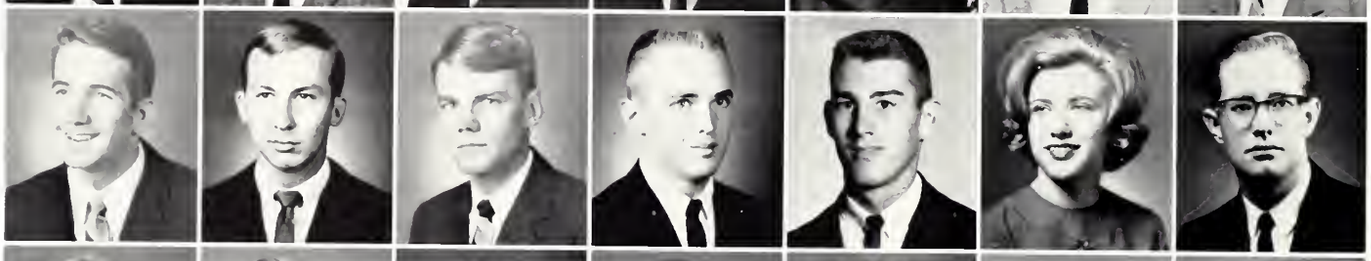

Hall
Hanna
Hardin
Hardy
Harpole, J.
Harpole, L.
Harrigill

Harrison
Hart
Hawkins
Henry
Hicks
Hodges
Holcomb

Holland
Holloman
Howle
Humbler
Jenkins
Jones, E.
Jones, K.

Jones, P.
Jones, S.
Jones, W.
Kearney
Lance
Lane
Leonard

Livingston
Lollar
Lord
Loyd
Luke
Massey
May

ACCOUNTING CLUB

Milligan
Montgomery
Moon
Mooneyham
Moritz
Moss
Mullen

McCaleb
McDaniel
McLellan
Nicholson, C.
Nicholson, G.
Page
Pegg

Phillips
Pickens
Pittman
Pope
Powlett
Randall
Redd

Reese
Riley, J. R.
Riley, J.
Robinson
Rodgers
Seward
Singley

Shipp
Sloan
Smith, C.
Smith, P.
Sones
Spell
Stuart

Swan
Tabor
Thompson
Timmons
Tootle
Turner
Vanderford

Vandersand
Vebelacker
Walker
Warford
Watkins
Waycaster
Weant

Weaver
Windham
Wood
Wooldridge
Worrell
Wright

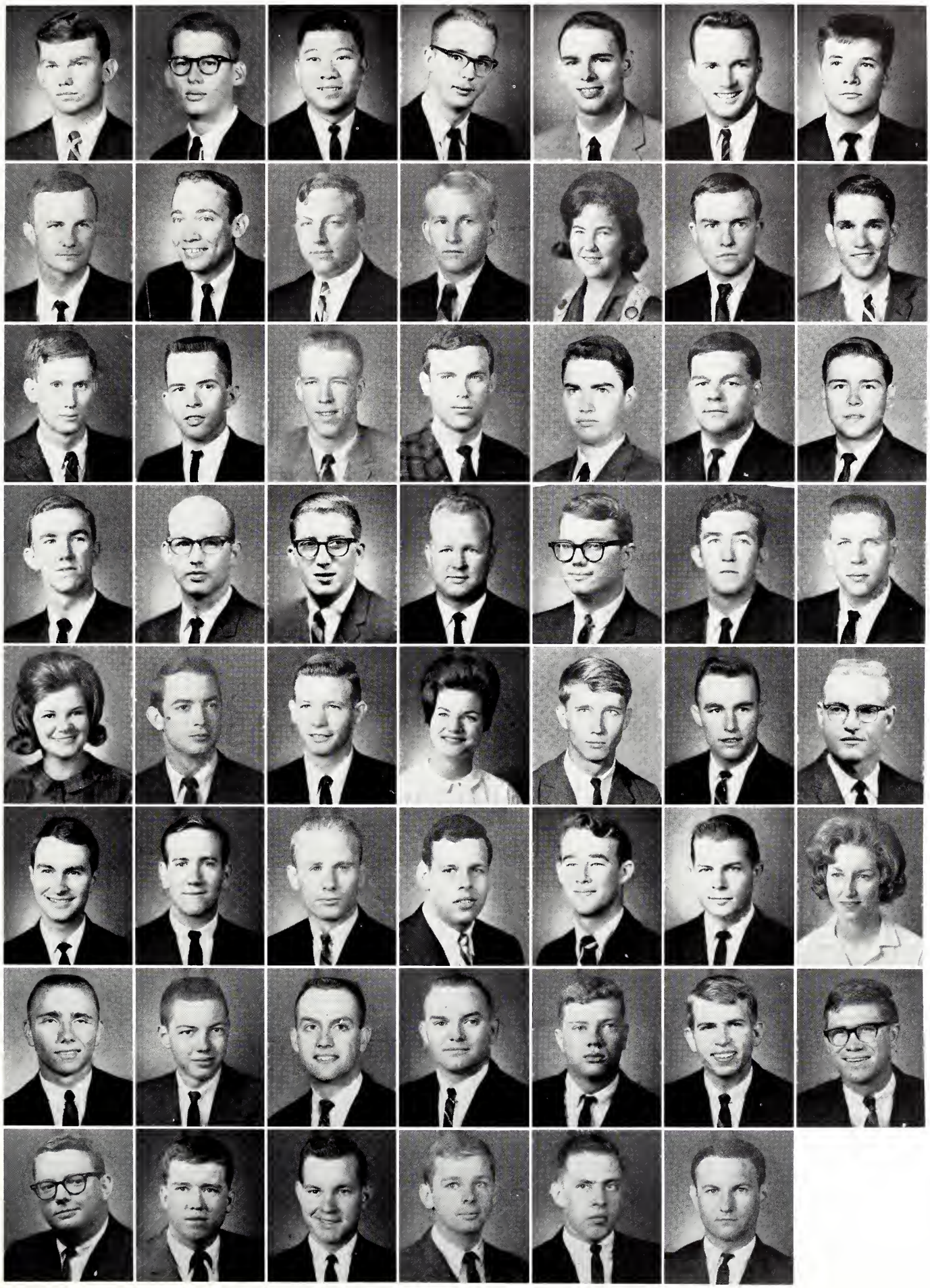

AGRICULTURAL ECONOMICS

Seated, left to right: Truitt S. Bufkin, Johnny M. Morrow, William D. Marlowe, Donald S. Browning, Ollie A. Cleveland, Jack V. Crump. *Second Row:* Mohamad S. Futayyeh, John D. Boyette, Billy B. Riddell, Charles E. Pawe, Larry M. Chittom, Hershel D. Dollar, Gary W. Strickland, Benjamin A. Nelson, David S. Trammell, Doyle W. Tubb.

Officers

President ..... Donald S. Browning
Vice president ..... William D. Marlowe
Secretary ..... Ollie A. Cleveland
Treasurer ..... Johnny M. Morrow
Reporter ..... Jack V. Crump

The Mississippi State University Chapter of the Student Section of the American Farm Economics Association is composed of students majoring in agricultural economics and other students interested in agricultural economics. Faculty members and research personnel are granted associated membership. The purposes of the organization are: to stimulate interest in the profession of agricultural economics among students in agricultural social sciences; and to provide an opportunity for wide acquaintance among students and professional workers in the field.

Activities of the club include bringing in guest speakers, holding a fall banquet and a spring picnic, and participating in the agricultural field day. In addition, members participate in public speaking contests and debates sponsored by the national organization.

AZ

Officers

President ..... Noble S. Kearney
Vice president ..... William Lewis Kearney
Secretary ..... J. Ralph Meeks
Treasurer ..... Don W. Webb

The Fraternity of Alpha Zeta is a National Honorary Agricultural Fraternity, which is composed of both graduate and undergraduate agricultural students who exemplify high standards of scholarship, leadership, and character.

The specific objectives of Alpha Zeta are: to foster high standards of scholarship, character, leadership, and a spirit of fellowship among all its members; to render service to the students and to the agricultural division of the respective institutions and to promote the profession of agriculture.

The local Mississippi Chapter holds initiation of new members in the spring and fall. A week of wearing overalls, blue denim shirts, brogans, and straw hats, along with corncobs and roll-your-own tobacco, is climaxed by a banquet and formal initiation.

Each year the local chapter presents a plaque to the freshman who has attained the highest scholastic average of his class. The national fraternity awards fellowships to seniors who want to continue with their scholastic training.

AIChE

Officers

President ..... Kendall Lancaster
Secretary ..... James A. Smith
Treasurer ..... Andrew Allen
Assistant Treasurer .....Leslie Rester

Adam, Jane
Altamirano, Saturnino
Allen, Andrew
Barker, Bob
Bell, Arthur

Blount, Bob
Bogart, Forrest
Buckley, Keith
Clark, Kenneth
Colburn, James

Conn, Al
Cropp, Herman
Davis, Jerry
Day, John
Dickens, Neil

Estes, James
Fisher, Walter
Garrett, Jack
George, Clifford
Hall, Joe

Harbour, Stan
Herbison, James
Holmes, Mike
Horne, C. Rutledge
Hunt, Rolfe

AIChE

Hurt, Wade
James, Don R.
Jenkins, Felix
Kirk, Joe
Knight, John R.

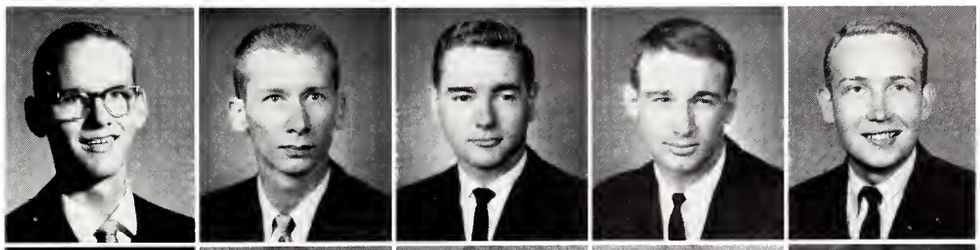

Laird, Mary Clo
Lancaster, Kendall
Lewis, Bolivar
Lightsey, George
McCullough, Pat

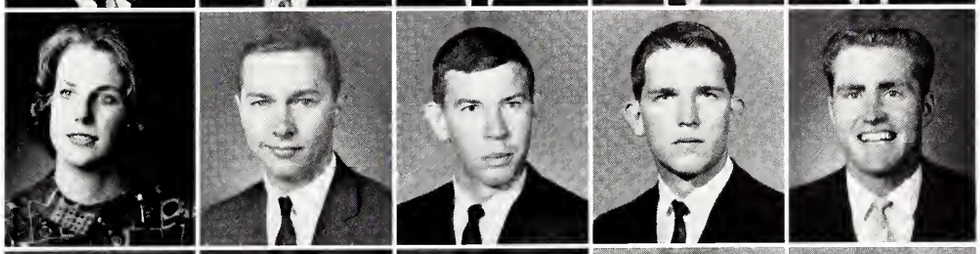

McMillan, John
McNeese, Patrick
Milton, John
Nassar, Emile
Newbill, George

Norsworthy, Milton
Rester, Leslie
Reynolds, Owen
Roberts, Louis S.
Robertson, Dallas

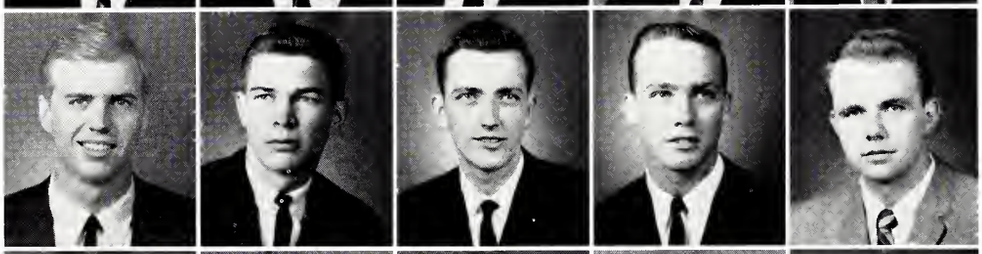

Sellers, James
Singletary, William
Smith, Don R.
Smith, James A.
Smythe, Gary

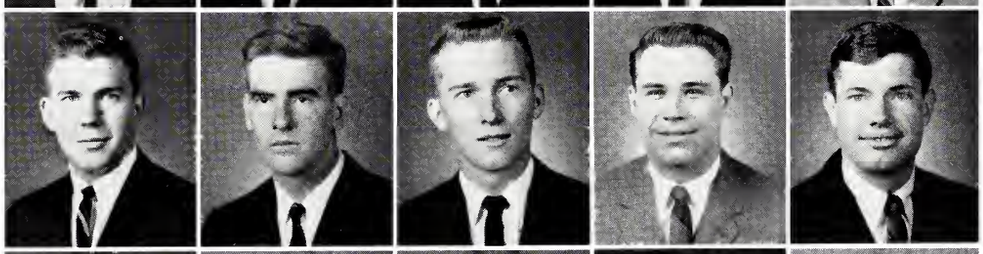

Stubblefield, Jimmy
Taylor, Charles D.
Trussell, James C.
Upchurch, James
Wade, Marvin

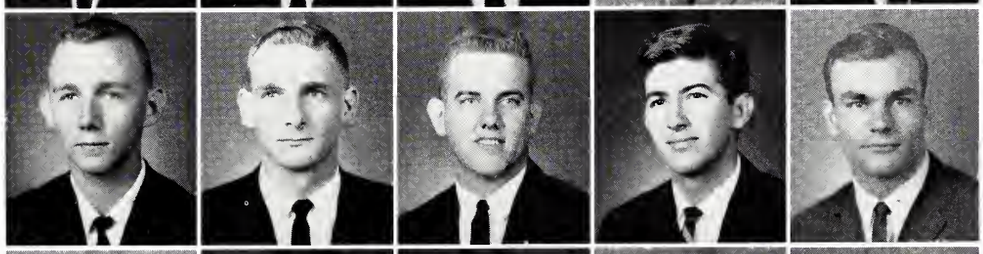

Walker, Larry T.
Walters, James R.
Webb, Robert M.
White, Philip D.
Williams, George R.

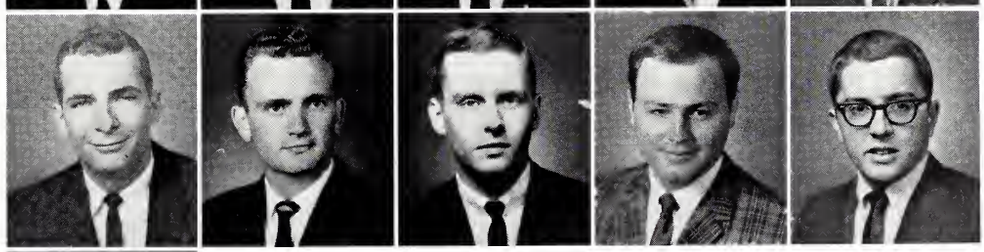

Wittman, Richard

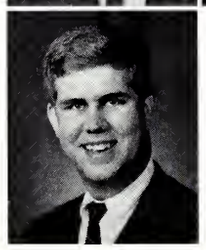

ASME

The Mississippi State University section of the American Society of Mechanical Engineers was established in 1928, and is composed of students regularly under a Mechanical Engineering curriculum at Mississippi State University. The purpose of the society is to broaden the students' acquaintance with the practice and profession of mechanical engineering.

Its speakers, field trips, and an annual regional conference enable the student to become acquainted with his colleagues and to meet graduate mechanical engineers.

ASCE

The Mississippi State University Student Chapter of the American Society of Civil Engineers is composed of sophomores, juniors, and seniors enrolled in Civil Engineering at Mississippi State University. The objective of the student chapter is to help civil engineering students enrich their college courses by beginning those professional contacts and associations which, continued through life, are so valuable to the practicing engineer.

Twice each year the members of the student chapter have the opportunity to attend the convention of the Mid South Convention of the American Society of Civil Engineers. At these conventions a student representative of the student chapters of the University of Arkansas, University of Mississippi, and Mississippi State University present papers. At these conventions students have the opportunity to meet outstanding leaders in their field.

Participation in the activities of the student chapter helps to develop the student's leadership qualities which are important and necessary to any successful engineer.

IEEE

The Institute of Electrical and Electronics Engineers is the professional society for electrical engineers. The purpose of the IEEE is to promote the professional development of its members through programs of activities. In addition to the formal monthly programs and films, the IEEE annually sponsors a banquet for all electrical engineers a field trip, a picnic, and a student-faculty softball game.

Membership in IEEE is open to all students in electrical engineering and related fields.

The world's largest professional engineering society, the Institute of Electrical and Electronics Engineers has 100,000 regular members and over 15,00 student members in 175 chapters in the leading colleges and universities over the United States, Mexico, and Canada.

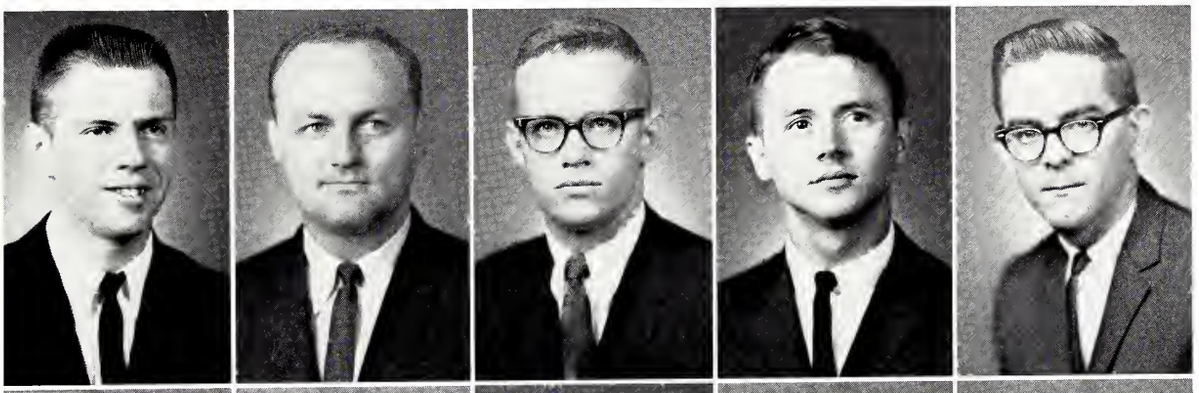

Allen
Bishop
Bloodsworth
Bond
Bryan

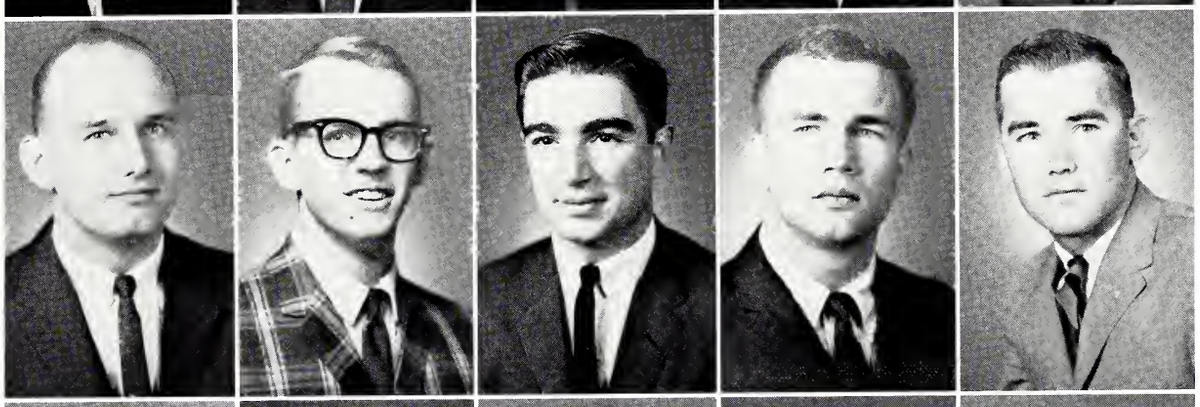

Burge
Carlson
Cuicchi
Daen
Deas

Dees
Diffrient
Dove
Dugan
Dunagin

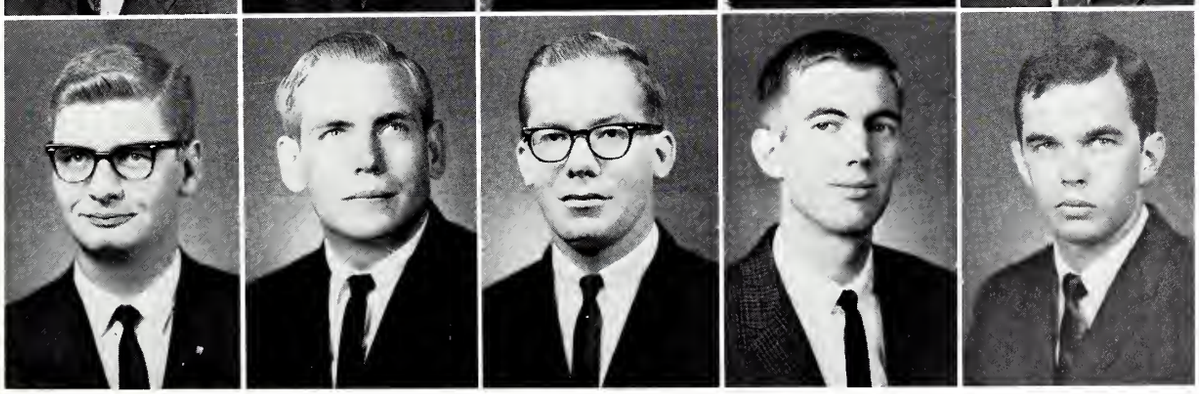

Epting
Faber
Garnett
Gault
Gewin

IEEE

Goss
Gunter
Haynes
Hearn
Helton

Hyde
Ingram
Jennings
Johnson, R.
Johnson, S.

Lancaster
Lawler
Lee
Magee, B.
Magee, L.

Miller
Moore
McCollister
McRaney
Newman

Oliver
Owens
Parvin
Prevost
Pol

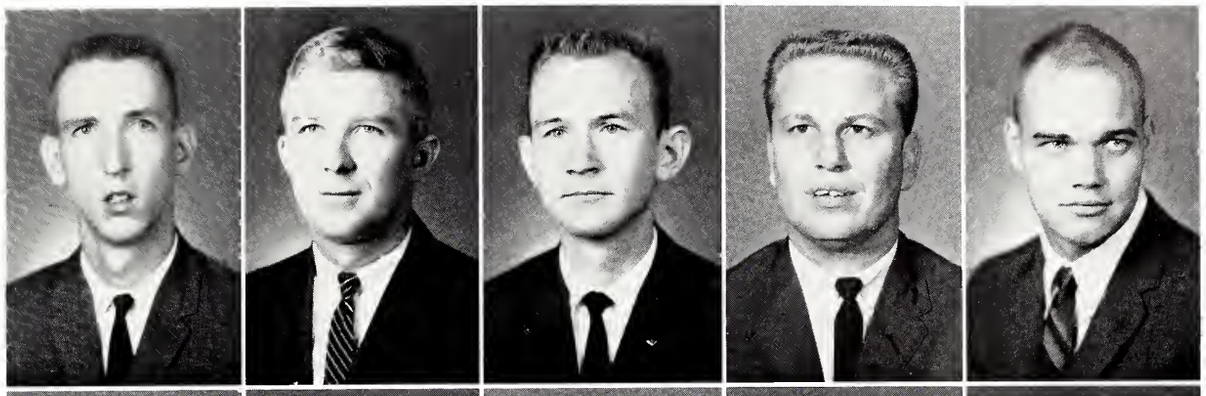

Poole
Pybass
Rankin
Reeves
Schwann

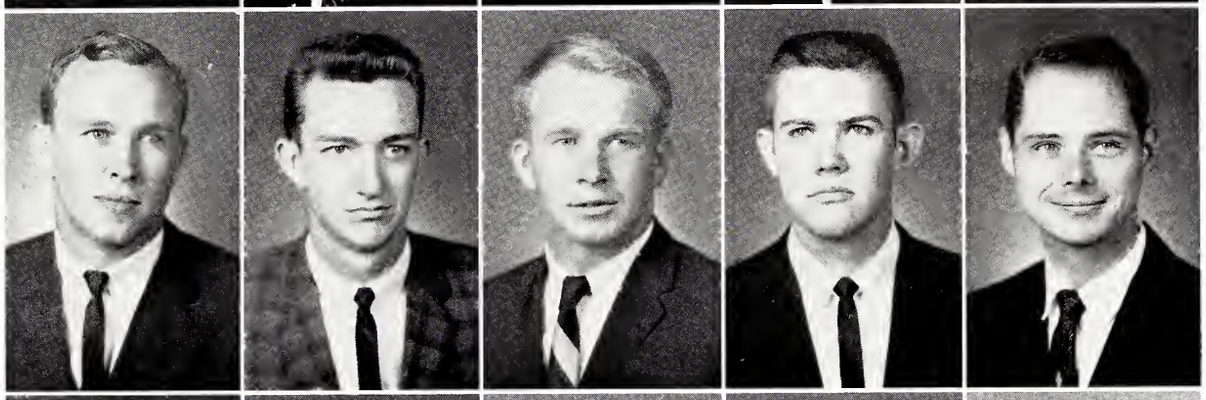

Sebren
Smith, N.
Smith, T.
Sullivan
Toole

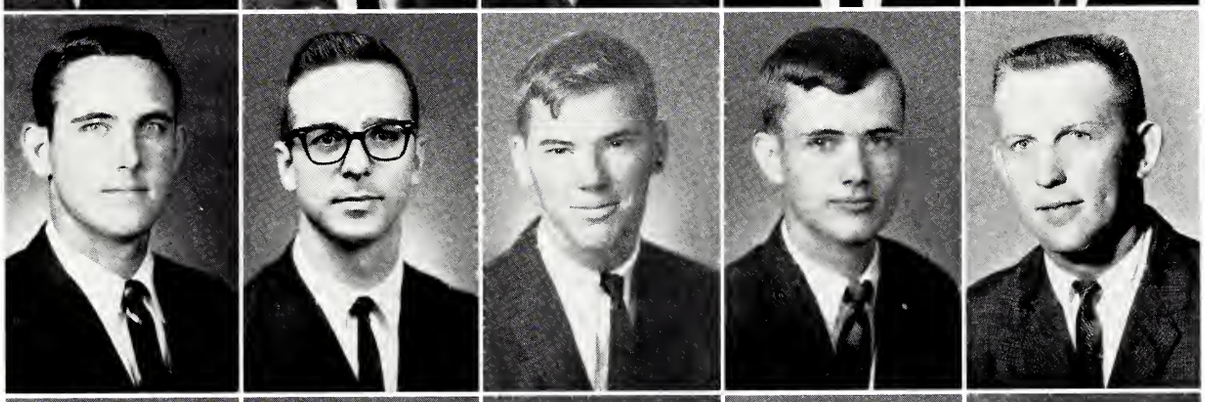

Walden
Ware
Watts
White
Whitman

Williams, D.
Williams, S.
Wood
Yarborough
Yates

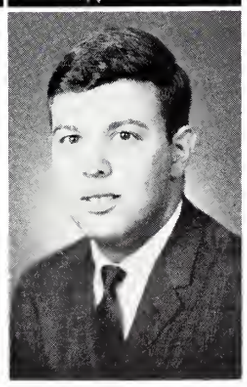

Yeager

AG. ENG. TECH.

Officers

President ..... Harold Holdiman
Vice President ..... Michael Clark
Sect.-Treasurer ..... O. L. Garmon, III

ASAE

Front Row, left to right: Marty Garton, David Massengill, James Davis, Robert Ward, Lowrey Smith. *Second Row:* Dr. W. R. Fox, Kenneth Bray, Tom Crumby, Frank Walker, David Smith, Larry Wilson, Kieth McGregor, Eugene Columbus.

The Mississippi State University Branch of the American Society of Agricultural Engineers was formed in 1928. The first chapter had thirty student members and twelve honorary members from the faculty.

At present, the Mississippi State University Chapter is composed of nineteen members. The club is made up entirely of Agricultural Engineering students, although any interested non-professional student may become a student branch affiliate. Several of the student branch members are also student members in the National ASAE.

The objective of the Mississippi State University Chapter is to promote directly and indirectly the interests of the students in Agricultural Engineering, particularly as these relate to their professional advancement and to the parent society, the American Society of Agricultural Engineers.

Left to right: Marty Garton, Treasurer; David Massengill, Vice President; James Davis, President; Robert Ward, Secretary; Lowrey Smith, Membership Chairman.

AMERICAN NUCLEAR SOC.

Front Row, left to right: Paulk, Lewis, Beers, Tuck, Watkins, Bailey, Ingersoll. *Second Row:* Pace, Lowrance, O'Shea, Ritter, Herman, Hollstrom, Coello, Simpson. *Third Row:* Hill, Cunningham, Sumrall, Fauver, McAlpin, William McGlone.

AMERICAN CERAMIC SOC.

AIAA

The American Institute of Aeronautics and Astronautics was formed by the merger of the American Rockey Society and the Institute of the Aerospace Sciences. Membership in the student branch of the AIAA is open to any college person interested in the aerospace sciences. Meetings are held every second and fourth Thursday night of each month during the regular college term. The programs usually consist of either a speaker from visiting industry or from various departments at the University, and an interesting film. Various projects are undertaken throughout the year and include: the field trips to the Arnold Research and Development Center in Tullahoma, Tennessee; the construction of displays for High School and Engineering Day; participation in both the Southeastern Regional Technical Paper Competition in Atlanta and the Southwestern Regional competition in Dallas; and a spring picnic.

HORTICULTURE

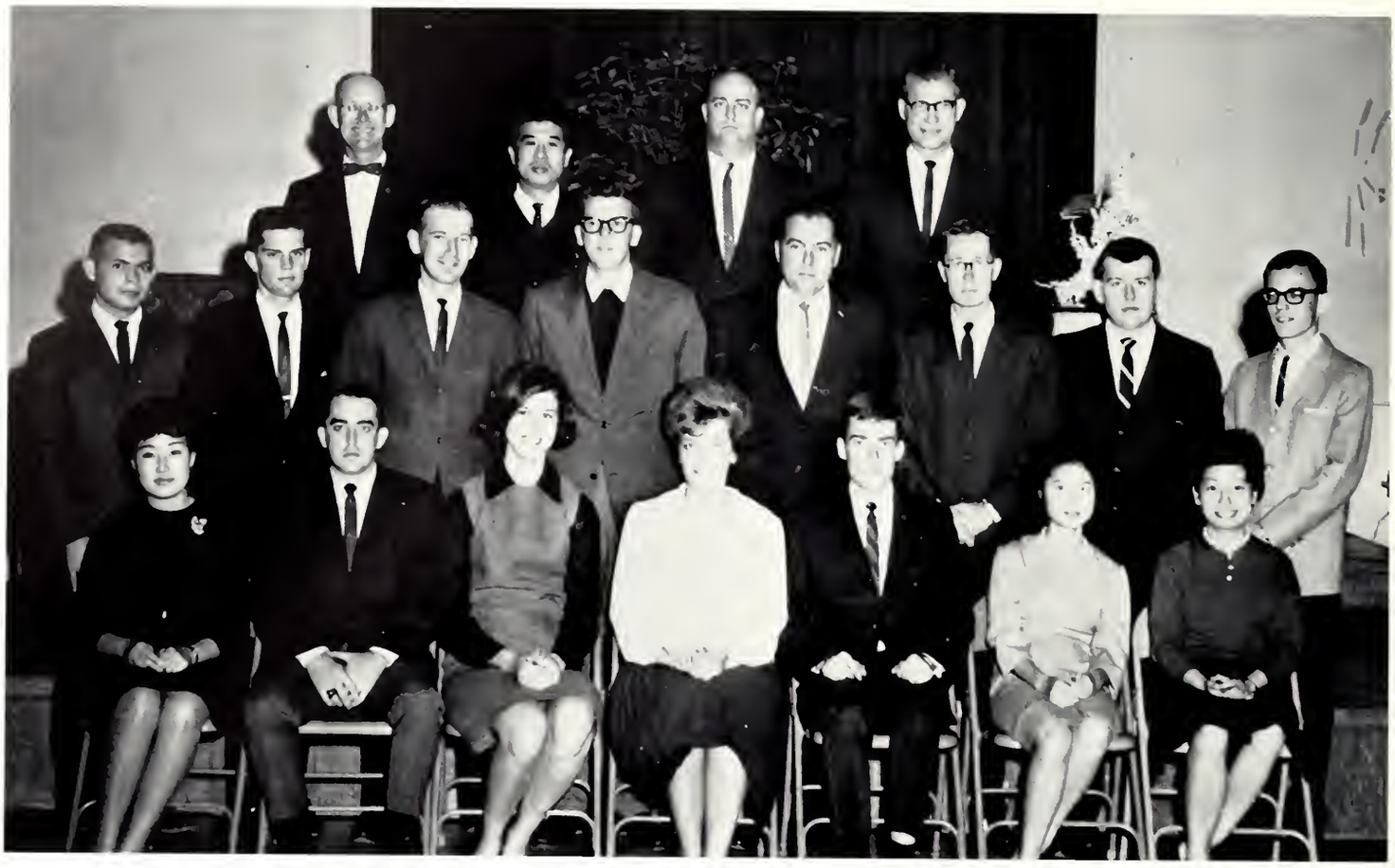

The Horticulture Club, now in its 42nd year of active campus participation, encourages its members, several of whom are majoring in other fields, to avail themselves of the various facilities offered those interested in horticulture. On campus, a commercially operated retail flower shop, a greenhouse range, and various orchards and plots are maintained for demonstrational, instructional, and experimental purposes. A means is thereby provided for the student to observe and practice methods used in commercial operations.

The club's major objective is to promote and develop a better understanding of Horticulture and its varied fields as practiced in Mississippi and the South.

F.F.A.

Front Row, left to right: McCormick, Gamle, Mitchell, Baylis, Boyles, Tanner, Mr. Walker. *Second Row:* Lindsey, Odom, Holly, Fortenberry, Chase, Bullock, Southerland, Deaton. *Third Row:* Hutton, Prather, Steed, Shaw, Goforth, McGill, Sartor, Howell.

Officers

President ..... Larry Mitchell
Vice president ..... Barney Tanner
Secretary ..... Cary McGill
Treasurer ..... Milford Gamble
Reporter ..... Freddy Baylis
Sentinel ..... Lester Boyles
Advisor ..... G. M. Walker

The Future Farmers of America, commonly known as "FFA," is the national organization of, by, and for the boys studying vocational agriculture in public secondary schools under the provisions of the National Vocational Education Acts.

As an integral part of the program of vocational education in agriculture in the public school systems of America, the F.F.A. has become well known. No national student organization enjoys greater freedom of self-government under adult counsel and guidance, than F.F.A. Organized in November of 1928, it has served to motivate and vitalize the systematic instruction offered to students of vocational agriculture and to provide further training in Farmer-Citizenship.

The Collegiate Chapter of Future Farmers of America uses the same paraphernalia and ceremonies as used by the local chapters in high schools. The Collegiate Chapter of F.F.A. at Mississippi State University is sponsored and supervised by the Agricultural Education Department. It is an extracurricular activity having its origin and root as a definite part of the pre-employment training of teachers of vocational agriculture.

DAIRY SCIENCE

The Dairy Club, student affiliate chapter of the American Dairy Science Association, was founded in 1919 under the direction of Professor Fred Herzer. The purpose of the organization is to develop a closer association between students, faculty members, and all other persons interested in the dairy industry. Membership in the Dairy Club is open to any student, regardless of his major, who has an interest in either Dairy Production or Dairy Manufacturing.

The regular meetings which are held twice each month are devoted to speakers from the dairy field. In addition to the regular meetings, initiation ceremonies are held each semester and a picnic is held each spring. The big social occasion of the year is the Student-Alumni Banquet.

4-H

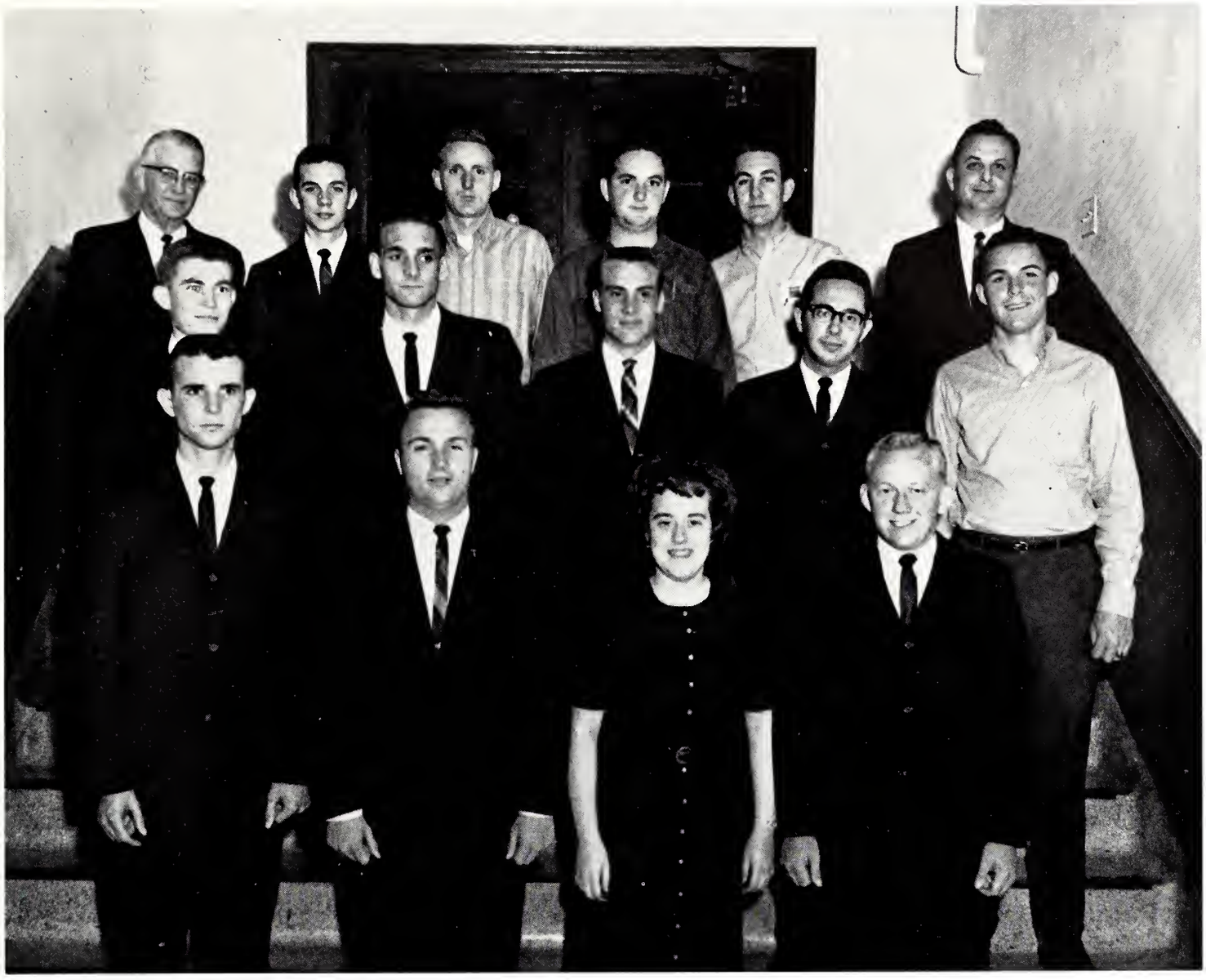

The Mississippi State University Student 4-H Club was organized in its present form in 1948. Membership is open to all former and present 4-H Club members. Some of the objectives are to have a student organization at Mississippi State for the furtherance of 4-H Club work in the state, to welcome 4-H Club members to the university family, to continue and strengthen the bonds of common interest of university students interested in 4-H Club work, to help 4-H Club members to adjust themselves to college life, and to serve as the local club for members who wish to continue active 4-H Club work away from home. It carries on projects to interest the college 4-H Club members.

Meetings are held monthly with a program topic that is different from regular college subjects. Photography, manners, good grooming, and use of home appliances are subjects which have been discussed and demonstrated by state Extension staff members. International Farm Youth Exchange delegates who are former 4-H Club members speak before the club. Wide publicity is given to this particular meeting. All students and staff are invited.

The main social event of the year is a party given for the MSCW 4-H Club. This is held during the spring semester.

This club gives counsel and leadership to its members in choosing a career which is useful to society and satisfying to the individual.

SAM

The Society for the Advancement of Management, the pioneer in management philosophy, has been dedicated to the promotion and advancement of the art and science of management. The varied activities of the individual chapters are developed to further the growth of all students, regardless of their academic major. These activities enable the student to put to use the principles of good management, organization, planning and control in the operation of the chapter. They learn by doing. Through the University Chapter's program, the Society endeavors to promote management education, make a significant contribution to the preparation of young men and women for careers in the business world, and render a service to industry and the community.

Officers

President ..... Kenneth E. Ingram
Vice president ..... James E. Cuicchi
Secretary, Corresponding ..... Richard Warren
Secretary, Recording ..... Betty Oden
Treasurer ..... John W. Salter
Faculty Sponsor ..... Dr. Scholtes

Bailey, David A.
Barber, Anslem H.
Barker, Robert B.
Bates, W. D.
Biele, Anthony

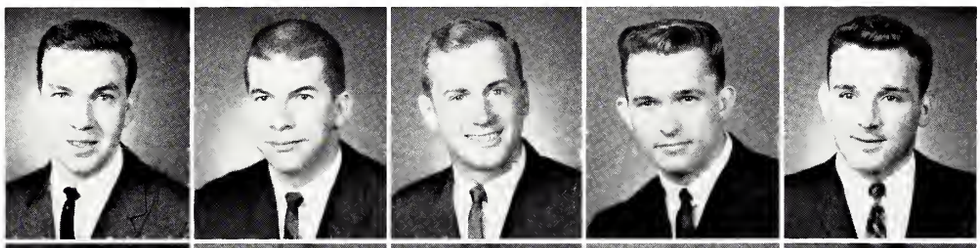

Boyd, Deward G.
Bond, Robert M.
Bridges, Sammy
Bryan, Ed N.
Buchanan, Frank

Chadwick, Charles E.
Chaffin, Philip R.
Cobb, William
Cockerham, John M.
Crane, Kenneth H.

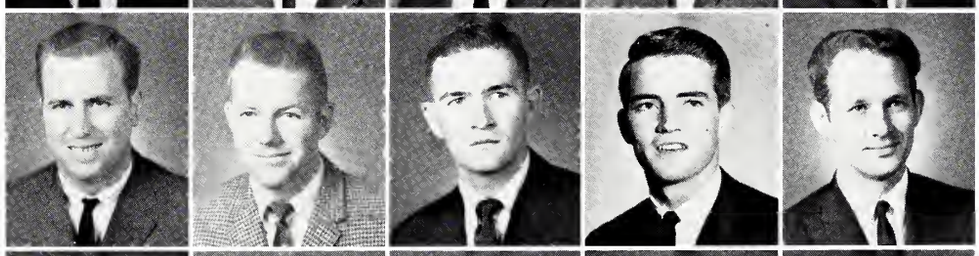

Cuicchi, James E.
Davis, Charles H.
Dean, Arnold
Deas, Ernest B.
Dees, Wilbur

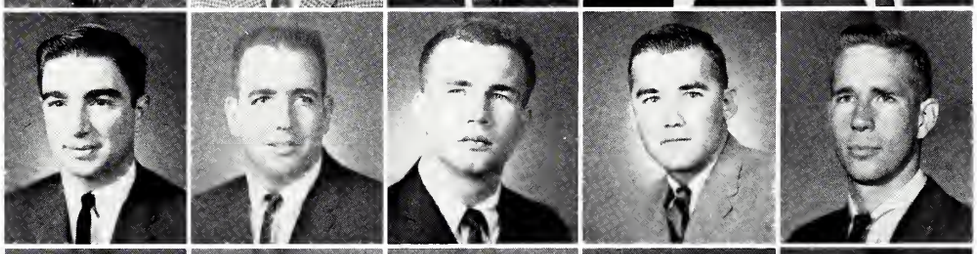

Dunagin, Joseph C.
Ewing, Louis H.
Fauver, Cecil W.
Gardner, Jimmie
Gault, Clyde V.

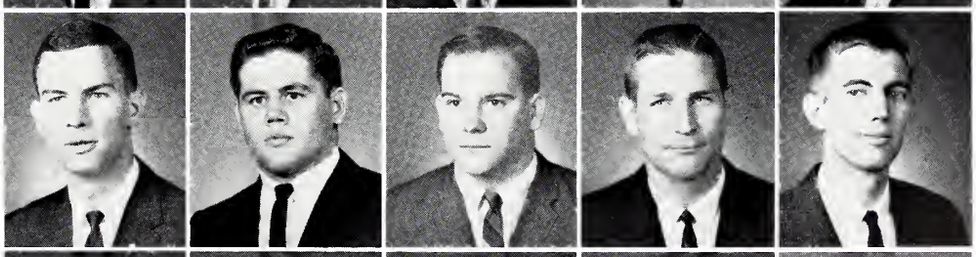

Gewin, Joe C.
Gunter, Maury B.
Hallstrom, George
Hamm, Larry D.
Haynes, James H.

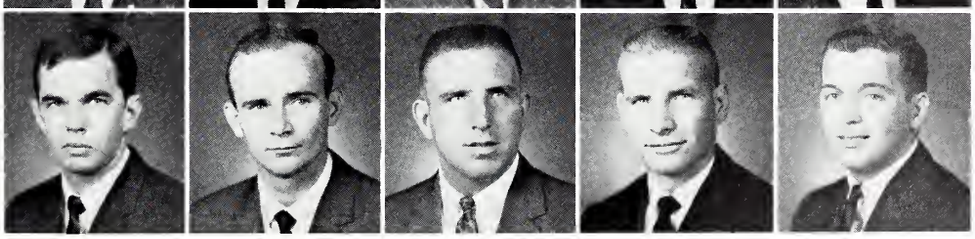

Hearn, Albert D.
Helton, Monte K.
Herman, Benjamin F.
Ingersoll, Robert T.
Ingram, Kenneth E.

Jackson, Charles E.
Johnson, Samuel E.
Jue, Martin
Lancaster, Richard W.
Langan, John C.

Leach, Roy
Malone, Carroll D.
Marsh, William
Martin, Frederick Y.
Martin, Ronnie A.

McDonald, Harold
Newbill, George A.
Oden, Betty
Park, John W.
Parker, Charles

Parvin, James M.
Pol, Jerry A.
Randle, Dan E.
Redd, Robert F.
Salter, John W.

Schwan, Thomas
Sebren, Alan J.
Smith, James
Stevens, Philip
Strickland, Richard J.

Taylor, Harold W.
Toole, Willard E.
Veal, Roy A.
Ware, Earl M.
Whitman, Don

Williams, David
Wood, Gerald M.
Yarborough, Patrick F.
Yeager, James
Youngblood, Ralph

FORESTRY

Front Row, left to right: Denny Eshee, Morris Wright, Harry Gibson, Pete Homer, Jim Lee. *Second Row:* Charles Alexanderia, Lloyd Young, Joel Sills, Wilbert Dahlem, Professor G. L. Switzer. *Third Row:* Wayne Delp, Archie Tate, John Alleman, Gary Cockerham, Louis Kearney, Professor F. W. Miller, Sponsor.

Officers

President ..... Jim Lee
Vice president ..... Wilbert Dahlem
Secretary ..... Denny Eshee

The Forestry Club is composed of students majoring in Forestry with non-voting membership open to the faculty of the School of Forestry and to all other interested persons. The primary objectives of the organization are to promote fellowship among forestry students, their families, and the faculty, and to promote professional advancement through contact with outstanding visiting members of the forestry profession. Meetings are held bi-weekly and are planned to inspire professional interest in the field of forestry as well as to provide an opportunity for social activities.

The club is active in preparing forestry exhibits for high school day to create interest in the School of Forestry.

A Forestry Field Day is held each spring with such events as wood chopping, ax throwing, compass and pacing, and log rolling. Competition is always keen. The winners of each event represent the club at the Annual Conclave of Southern Forestry Clubs, which is the climaxing event of the year.

SEA

The Student NEA is the professional association for college and university students actively preparing to teach. It comes under the administration of the National Education Association's Commission on Teacher Education and Professional Standards. There are over 840 chapters with over 72,000 members. The local chapter has 74 members. Any student enrolled in a teacher education program may become a member. When a member, the student is also a member of the Mississippi Education Association and the National Education Association with all the rights, privileges and responsibilities of Associate membership.

The purpose of the Student NEA is to provide the opportunities to members for: (a) Personal and professional growth, (b) Development of leadership skills, (c) An understanding of the history, ethics, and programs of the NEA, (d) Participation in professional activities at local, state, and national levels.

The student association also derives additional professional experiences by holding their own conferences, conventions, and workshops; putting out their own publications; and carrying on various professional activities, including work with FTA Clubs.

The club assists, through the dissemination of information and through the promotion of higher standards of preparation, in bringing teacher's supply and demand into reasonable balance.

BSU EXECUTIVE COUNCIL. *Seated, left to right:* Patsy Stidham, Betty Carol Thompson, Geneva Vance, Sandra Sutter. *Second Row:* The Rev. Mr. Caby E. Byrne, Layne Livingston, Ed Hamilton, Irving Hitt, Mike Boyd, David Evans, Ken Crane, Joe Ray Underwood.

BSU MARRIED COUNCIL. *Seated, left to right:* David Baldwin, Patty Baldwin, David Booth, Thelma Booth, Jane Purvis, Nickey Purvis, Lowery Smith, Jimmie Smith. *Second Row:* The Rev. Mr. Caby Byrne, Linda Barber, Anse Barber, Nolan Clark, Ann Clark, Jane Hudspeth, Bill Hudspeth, Dr. Troy Laswell.

BSU ADVISORY COMMITTEE. *Seated, left to right:* Dr. William Welch, Chairman, Miss Jane Koelz, Secretary, Dr. Bill Knight, Co-chairman. *Second Row:* Dr. Paul Jacob, Mr. Wallace Gordon, Mr. A. C. Thompson.

BSU FRESHMAN COUNCIL. *Seated, left to right:* Rose Marie Porter, Gail Montgomery, Rachel Johnson, Barbara Ray. *Second Row:* Ronald Fulton, David Vaughn, Jimmy Bassett, Charm Rankin, Al Conn, Herman Cowan, Sammy Grayson.

WESLEY FOUNDATION

The purposes of the Wesley Foundation are to develop the personal religious life of its members, to promote Christian fellowship on the campus, to develop Christian leadership, to build a Christian world fellowship, and to provide opportunities for Christian service.

Any member of the Methodist Church or person with Methodist preference is eligible for membership in the Wesley Foundation. The members of the Council of the Wesley Foundation are elected by the Methodist students. Each member of the Council is responsible for leading a definite phase of student work.

The Wesley Foundation is a member of the Methodist Student Movement at both state and national levels.

The Single Student Council plans a program for the Methodist student of the campus, which will bring him closer to Christ in his everyday life. To do this the Wesley Foundation promotes a daily Vesper period, Sunday School and Church activities, social functions, a weekly newspaper, "The Wesley Times," and a campus wide visitation.

The Married Council of the Wesley Foundation is primarily concerned with home and church life of the married students. The Wesley Foundation recognizes that the married students' problems and needs are different from those of the single student. In order to meet these needs a five point program is carried on—this program consists of Sunday School, Fellowship Hour, WSCS, a monthly social, and personal visitation.

WESTMINSTER FELLOWSHIP

Seated, left to right: The Reverend Mr. Amos L. Wilson, Jr., University Pastor, LaVance Davis, Mary Helen Williford, Kaye Truesdale, Mary Lee Nelson, Richard Flournoy, Allen Ewalt. *Second Row:* George Bates, Dal Robertson, Glenn Elmore, Hyman L. Robinson, George Verrall, Preston Simmons. *Third Row:* Louis Parks, Carl Growth, Cecil Culpepper, Morris Bloodworth, Homer McLemore.

The Westminster Fellowship is the student organization of the Campus Christian Life Committee of the Presbyterian Church. Though under the sponsorship and influence of the Presbyterian Church, this organization is open to all students at Mississippi State University.

The purpose of the Westminster Fellowship is to lead students to a greater commitment of their lives to our Lord, Jesus Christ. This aim is pursued through services of worship and fellowship. In addition to participating in the worship services of the local Presbyterian Church, the W. F. has specific times when they worship together as a group. They meet weekly on Sunday nights for programs where they study topics of current and of lasting importance. They also have small groups which study in areas of specific interest, and they meet frequently for periods of fellowship and recreation.

The Westminster Fellowship is under the guidance of an elected Executive Council and appointed commissioners to a General Council.

M CLUB

Officers

President ..... Hilton Ball
Vice president ..... Don Posey
Sect.-Treasurer ..... Charles Smith

The Mississippi State University M-Club Association is an organization composed of boys who have lettered in one of the four major sports at Mississippi State: football, basketball, baseball, and track.

The purpose of the organization is to promote fellowship among the athletes on campus.

The Athletic Department sponsors the M-Club and many of the coaches are on the club's advisory staff.

Each year the M-Club sponsors the annual Maroon and White intra squad game at the conclusion of spring football practice. The club also has an annual picnic for its members, the coaching staff, and members who have graduated.

YMCA

The 1964 Freshman House Party and Seminar was the first important event of the school year. The ninth annual Camp was designed to help Freshmen become a better all-campus student. Here they met future professors and student government leaders and made friends with other Members of the freshman class.

The YMCA, the Union, and the Choral Department together presented "The Hanging of the Greens," an entertaining Christmas program which gave symbolic meaning to the decorations of Christmas.

YMCA Advisory Board

Dr. Joe Cardwell
Dr. Sam Dudley, *Chairman*
Dr. L. L. Ellis
Dr. Bruce Glick
Dr. Bob Holland
Mr. Clarence Oden

YMCA General Secretary
Mr. James Puryear

Dr. Keith Parris
Dr. Dero Ramsey
Dr. Frances Rhodes
Dr. Pat Sarvella
Dr. Chester Wells
Dr. Rudy White

YMCA Staff Assistant
Mrs. Clara Craig

YMCA Cabinet

Mike Boyd
Joan Copeland
Mahesh Desai
Alan Ewalt
Celia Gannaway
Barry Gaston
Rudy Gilbert
Bill Hunter

George Verrall, *Consultant*

Buddy Jaquith
Linda McGee
Homer McLemore
Kay Murphree
Pam Parrott
James Rush
Joe Turnage
Jerry White

The Mississippi State University Young Men's Christian Association is a voluntary campus-centered fellowship of students, faculty members and staff members dedicated to the task of relating the basic affirmation of the Christian faith to the task of higher education and of enriching the college community by extending that community which is the whole body of Christian believers into every area of campus life. It is a part of a world-wide Christian community united by a common loyalty to Jesus Christ. In the fellowship of the Christian church, its members seek to understand the will of God through worship, study and action; and strive to realize it in personal living and in working toward a better society.

This year the Y's activities moved further into the realm of philosophic development and religious application. Some of the year's activities include: a professor debate on the presidential election; co-ed programs; Freshman and Sophomore Clubs; Student-faculty Luncheon Club; Philo Demos; Elder Statesman; State Conference; Shakespeare Film Series; Leadership Conference; Love, Courtship and Marriage Seminar; Religious and International Relations; and the Gavel Club.

YMCA

From front center moving clockwise: Glenda Geer, Penny Patterson, Pam Parrott, Joan Copeland, Barry Gaston, Mike Boyd, Jim Puryear, advisor, Joe Turnage, Homer McLemore, George Verral, Bill Hunter, David Walker, Joe Ray Underwood, Jerry White, Celia Gannaway, Kay Murphree.

Cabinet Officers

President ..... Joe Ray Underwood
Vice president ..... David Walker
Secretary ..... Glenda Geer
Treasurer ..... Penny Patterson

Located in the heart of the campus the YMCA seeks to serve MSU in body, mind, and spirit.

Cabinet officers, *left to right:* Penny Patterson, David Walker, Glenda Geer, Joe Ray Underwood.

AΨΩ

Officers

President ..... Matt Murphy
Vice President ..... David Dye
Secretary ..... Peggy Boone
Treasurer ..... Bruce Peterson
Historian ..... James Watson
Faculty Advisor ..... Mr. D. J. Cunetto

Alpha Psi Omega is a national honorary dramatic fraternity whose purpose is to aid in the development of drama on the local campus and to encourage and support theatre on the professional level. One becomes eligible for membership in Alpha Psi Omega upon earning a minimum of forty points for both front stage and back stage work in Blackfriars' related programs.

BLACKFRIARS

Officers

President ..... Bruce Peterson
Vice President ..... Bill Braden
Secretary-Treasurer ..... Peggy Boone
Historian ..... Pattie Kurts
Shop Manager ..... Sandy Scalco
Faculty Advisor ..... Mr. D. J. Cunetto

The Blackfriars Drama Society, a student organization named for a famous Elizabethan playhouse, now in its seventh successful season, produced its eighteenth and nineteenth productions—"All My Sons" by Arthur Miller and a musical fable of Broadway—"Guys and Dolls". In addition to the regular productions, Blackfriars sponsored the Second Annual High School Drama Festival, and four student-directed one-act plays were presented. One of the highlights of the Blackfriars year was the hostship of the Lyceum program featuring Basil Rathbone. Blackfriars' apprentice membership is open to all interested students in the university; talent and experience are not a prerequisite. One becomes an active member upon earning a minimum number of points assigned for participation in Blackfriars functions and productions.

ΦMA SINFONIA

Seated, left to right: Bill Braden, Terry Wright, George Arnold, Mac Flowers, Ron Rounsaville, David Dye, Lamar Nesbit, Jimmy Johnson, Bill Hood, Ed Boone. *Standing:* Mr. Jerry Williams, Gary Eaves, Greg Page, Barry Suber, Ronald Walker, Mike Loden, Bruce Peterson, Stanley Stewart, Johnny Baker, Mickey House, Benny McGarrity, Jimmy Green, Keith George, Gaston Jones, Richard Farlee, Bob Wadsworth, Jack Fairley, Fletcher Hyde, Rodney Henry, Joel Whittington.

Nan Gwin—*Chapter Sweetheart.*

Phi Mu Alpha Sinfonia Fraternity of Ameriea is a professional, musie fraternity dedieated to the advaneement of musie and to brotherhood among men engaged in musie aetivities. Alpha Chapter was organized in 1898 at the New England Conservatory of Musie to unite men with eommon musieal interests. Although this eontinues to be a purpose, in addition, Phi Mu Alpha fosters the welfare of musie students, develops fraternal spirit, and eontributes to musie aetivities on the loeal eollege eampus. A candidate for membership in Phi Mu Alpha is seleeted by a ehapter vote based upon his eharaeter and his musieal and aeademie qualifications. The Lambda Phi ehapter at Mississippi State University was initiated into active membership in the fraternity in May of 1963.

DAMES CLUB

First Row, left to right: Micki Walker, Glenda McKay, Frances Taylor, Joanne Wellborn, Shirley Lane, Sarah Ingram, Edna Ginn, Ann Breland, Brenda Lee, Charlotte McCormick, Ann Thames, Diane Britt. *Second Row:* Judy Watts, Lucy Smith, Libby Greene, Jerri Naff, Jane Hudspeth, Janie Love, Levon Wilson, Sharon Hays, Betty Warren, Jane Upton, Donna Peeples, Neldo Little, Joyce Lane, Maryland Poole, Eve Wolfe. *Third Row:* Martha McCombs, Ellen Crabb, Mary Ann Gunter, Nancy Dunagin, Anne Humber, Jane Pace, Charlotte Chadwick, Jane Hyde, Sherry Smith, Mildred Rogers, Pat Williams, Sue Prescott, Jean Trulove, Jackie Parker, Cathy Downey, Joanne Strickland, Anna Oliver. *Fourth Row:* Landin, Charlanne Bounds, Dannie Anderton, Mary Alice Rayley, Carol Barron, Ann Cowan, Joyce Walters, Phyllis Dawson, Rouchelle Chaffin, Judy Aubuchon, Ellen Clark, Susan Sutherland, Priscilla Owens, Linda Norris.

The Mississippi State University Chapter of the National Association of University Dames, founded in 1952, is the only authorized chapter in the State of Mississippi. It is dedicated to promoting friendship and providing fun and relaxation for the wives of students.

Membership is achieved through payment of dues, and all wives of Mississippi State University students are eligible for membership. The club meets one night each month.

Upon the husband's graduation from college, the Dame receives her PhT degree, which denotes "Putting Hubby Through." Her degree entitles her to all the rights and privileges he has earned by maintaining a home atmosphere conducive to study, understanding her husband's problems, lending her moral support, and in many instances, contributing to the family income.

The symbol of NAUD is a circle, symbolic of the wedding band, with an arrow, symbolizing friendship piercing it.

BLOCK AND BRIDLE

Front Row, left to right: James R. Richardson, Charles E. Rogillio, Treasurer, Duke H. Morgan, Vice President, C. Dunbar McCurley, President, Mary Ann Bratley, Secretary, Dr. Leroy H. Boyd, Advisor. *Second Row:* Scotty A. Fraiser, Elizabeth M. Turner, Patricia A. Law, Ann E. Nosser, D'Leese Williamson, Dorothy A. Smith. *Third Row:* Gordon R. Schubert, Larry F. Milner, Carl O. Jenkins, H. James Pittman, Ronald L. Smith, B. Curlee Green. *Fourth Row:* Hugh C. Byrd, Craig Hays, R. Ray Wise. *Fifth Row:* John T. Crout, William H. Dixon, Donald L. Martin, John H. Walkup, A. Ray Reynolds, Roger P. Jones, Andrew D. Fleming, Aaron R. Goolsby, Phillip E. Mangrum.

The Block and Bridle has long been recognized as one of the most active clubs on the campus. Block and Bridle is a name that has been handed down through tradition and heritage by hard working young livestock men for many, many years. Club activities include the Annual Cutting Horse Show, and Little International Showmanship contest. Spring events include the Club Judging Contest and Spring Banquet. The club recognizes Mississippi's agricultural leaders by presenting a "Livestock Man of the Year Award" and "Outstanding County Agent Award" each spring at the banquet. The Livestock Judging Team and Meat Judging Team that represent the University are partially sponsored by the club.

POULTRY SCIENCE

Seated, left to right: Lee Allen Smith, Mr. Lester J. Dressen, Faculty Advisor, Herman Ainsworth, John Roby, George Gavin, Malcolm Dingus, Dr. Charles Thomas. *Second Row:* Albert Owen, Jimmy Roy Wyatt, Mr. James Hill, Bryan Hollinsworth, Jimmy Wilson, Robin Carter.

Officers

President ..... Herman Ainsworth
Vice president ..... John Roby
Secretary ..... George Gavin
Corresponding Secretary ..... Malcolm Dingus

The Poultry Science Club was organized in 1946, in an effort to foster and create interest in the various fields of poultry among the students in the School of Agriculture. It was organized with the aims of developing positive leadership in its members and aid in promotion of the poultry industry in the state of Mississippi.

Even though the club is one of the smaller clubs on the campus, its members participate in and enjoy similar activities as do the members of the larger clubs. The club undertakes two major projects each year such as editing a poultry yearbook, "The Embryo," and dressing and marketing turkeys during Thanksgiving.

The success of our club is due to teamwork, and a job for one is a job for all.

AKΨ

Delta Lambda Chapter is one of 121 chapters throughout the nation of Alpha Kappa Psi Fraternity, the Nation's largest and oldest professional fraternity is business.

Alpha Kappa Psi was founded at New York University in 1904. Delta Lambda Chapter was installed at Mississippi State University on May 5, 1956, and has not since ceased to grow.

The objectives of Alpha Kappa Psi are to further the individual welfare of its members; to foster scientific research in the fields of commerce, accounts, and finance; to educate the public to appreciate and demand higher ideals therein; and to promote and advance in institutions of college rank, courses leading to degrees in Business Administration.

Chapters of Alpha Kappa Psi sponsor professional programs with outstanding speakers from the world of business including professional seminars, business exhibits, and research surveys. Each chapter also sponsors field trips to various industrial concerns in its areas. Delta Lambda Chapter participates actively in these and other projects.

Officers

ΘΤ

Theta Tau is a national professional engineering fraternity of college students which was formed at the University of Minnesota on October 15, 1904. The Kappa Beta chapter at Mississippi State University was chartered on November 21, 1964, with the purpose of developing and maintaining a high standard of professional interest among its members, and uniting them in a strong bond of fraternal fellowship.

Mr. Claud J. Irby, an electrical engineering professor, is sponsor of the chapter.

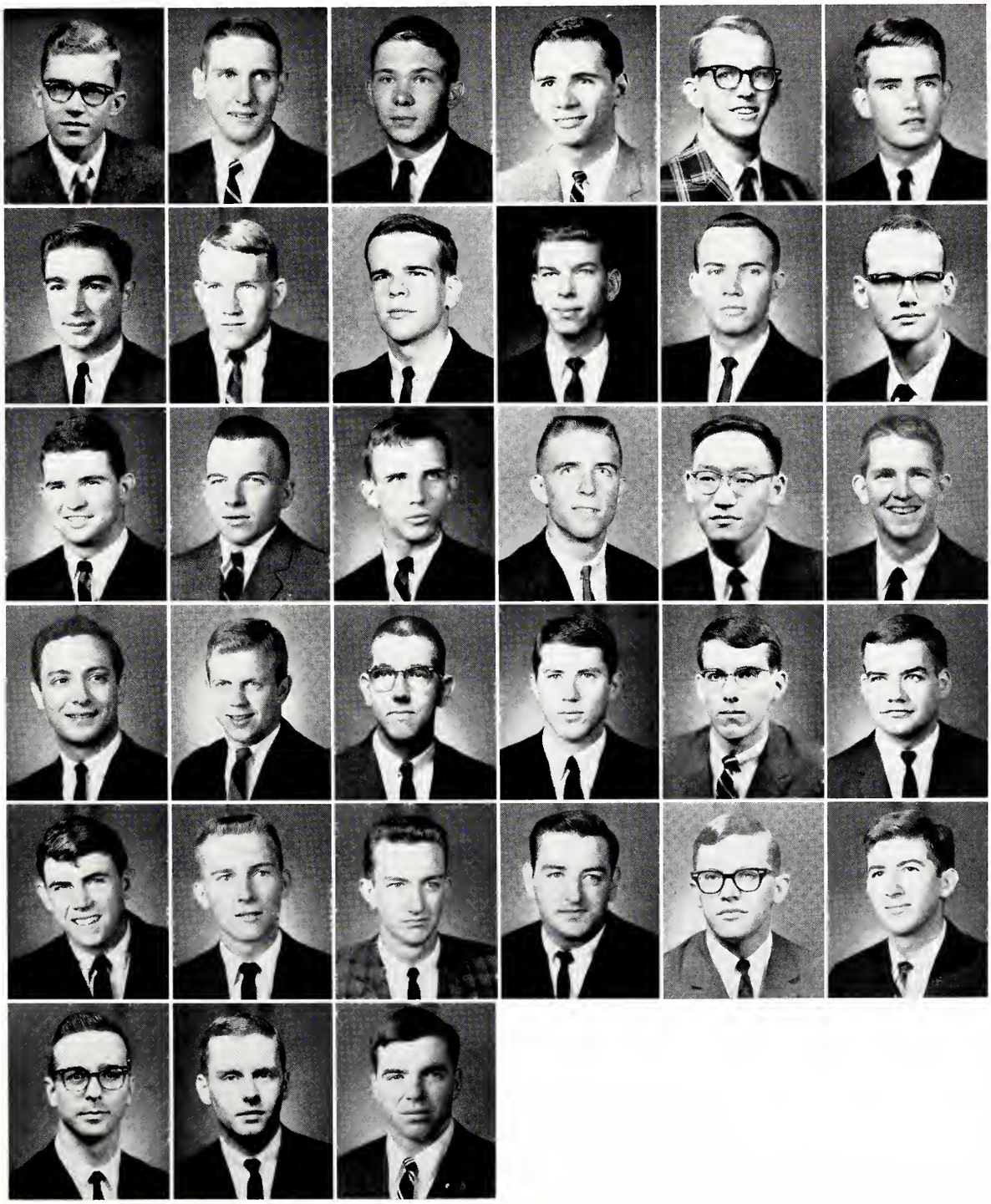

Larry Alexander
Eddie Bowker
Nielson Buchanan
Jim Carr
Richard Carlson
John Cockerham

James Cuicchi
John Geer
Dennis Hoorn
Thomas Howard
Don Huffmann
Gilbert Hurt

Carson Jackson
Wilbur Jackson
John Jordan
Jim Joslin
Martin Jue
George Lightsey

Emile Nassar
George Newbill
Thomas Parker
Melvin Payne
Charlie Randall
Stanley Reese

Richard Schultz
Don Smith
James Smith
Harold Taylor
William Trask
James Upchurch

Earl Ware
Robert Webb
Patrick Yarborough

ΑΦΩ

Front Row, left to right: Jimmy Moore, Scouting Advisor, Wayne Woods, Vice president, Jim Balgord, President, Byron Seword, Secretary, Joe Turner, Treasurer, Richard Herren, faculty advisor. *Second Row:* Richard Carlson, Larry Strayer, Ken Sturgen, Mark Keller, Tommy Lehman. *Third Row:* J. A. Middlebrooks, Tommy Carter, David Williams, Bonnard Green, James Schepens.

Alpha Phi Omega is the largest Greek letter service fraternity in the world. The Epsilon Iota Chapter of Alpha Phi Omega was established on the Mississippi State campus in 1948. Following the cardinal principles of the fraternity, those of leadership, friendship, and service, the Mississippi State chapter has become one of the most active in the South. Alpha Phi Omega members have assisted with half-time activities at football games, sponsored an Explorer Day program in conjunction with High School Day, and assisted at local Boy Scout camporees. This year, as a service to the state student body, Alpha Phi Omega began sponsoring a Book Exchange. The only requirement for membership in the fraternity, other than university scholastic standards, is a willingness to serve.

AGRONOMY

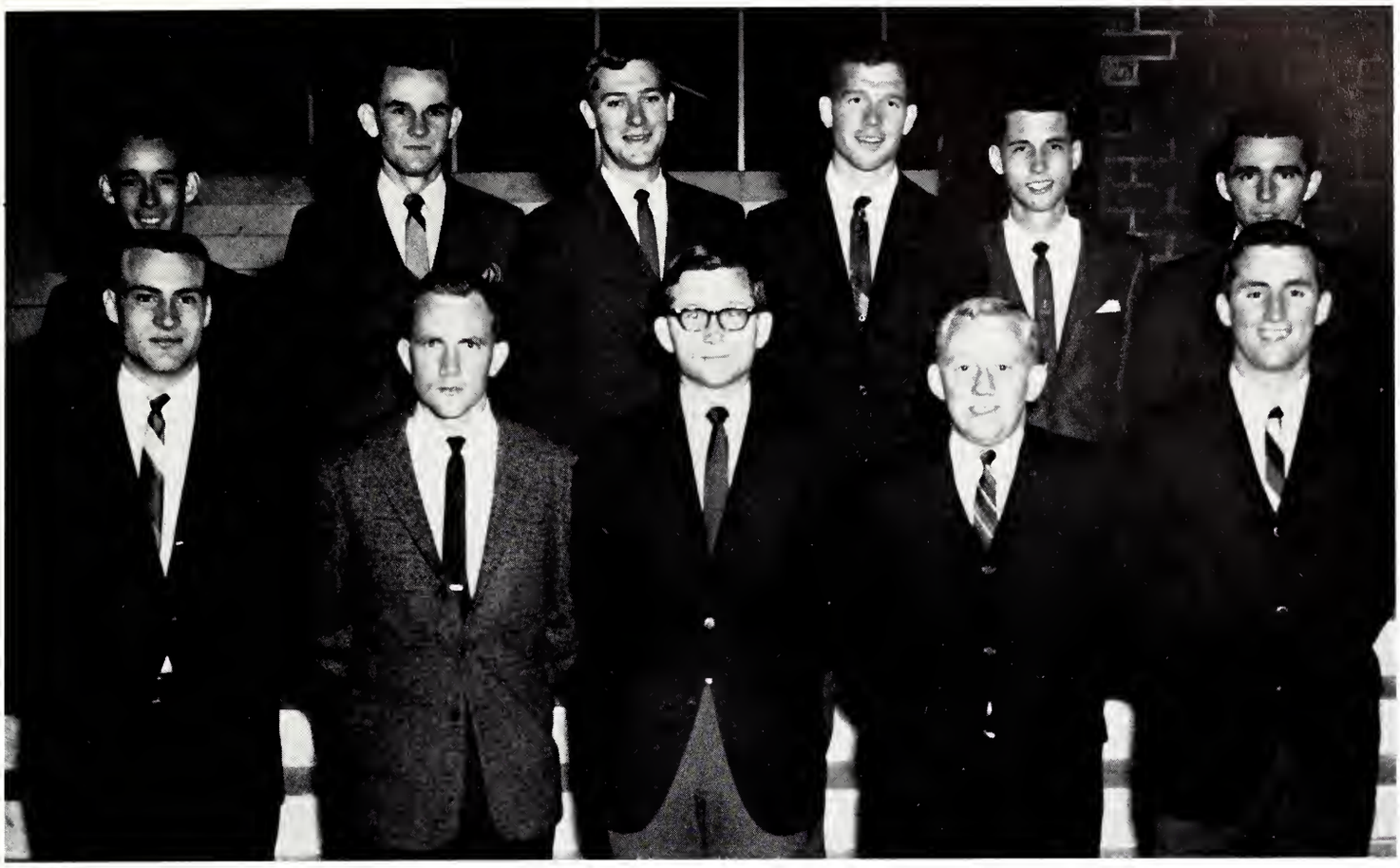

Front Row, left to right: Jerry Sartain, Robert Elmore, Allen Spragins, Ralph Meeks, Leon Dale. *Second Row:* James Johnson, Carlos Staton, Noble Kearney, John McLeod, Henry Robertson, Helmar Sibley.

OFFICERS

Officers

President ..... Robert Elmore
Vice president ..... Allen Spragins
Editor, Agronomist ..... Ralph Meeks
Assistant Editor, Agronomist ..... Jerry Sartain
Business Manager, Agronomist ..... Noble Kearney

INDUSTRIAL ED.

First Row, left to right: Hossley, Hill, Johnson, Green, Tilghman, Cooper, Reese, Barnes. *Second Row:* Mr. Terrell, Drewrey, Lewis, Gilliam, Lauderdale, Harris, Lilly, Welch. *Third Row:* Carpenter, Glatt, Buntin, Mr. Matthews, Dickerson, Little, Thornton. *Fourth Row:* Dr. Hindrich, Pfeiffer, Williams, Danley, Hutchins, McGown, Griffin. *Fifth Row:* Mr. Vasek, Ray, Talbert, Harvey, Speed, Jordan, Tribble, Cain. *Sixth Row:* Mr. Reeves, Woods, McMorrough, Strahan, Turnage, Swan, Whitehead. *Seventh Row:* Mitchell, Sledd, Martin, Ratcliff, Pridgen.

The Industrial Education Club, composed of students majoring in Industrial Arts, Industrial Technology and Trade and Industrial Education, was established at Mississippi State University in 1950. The meetings are held monthly and are designed to promote professional interest as well as social and civic activities.

The objectives of the club are to promote and develop a better understanding of industrial education in Mississippi by: (1) providing an open forum for discussion of all questions involving industrial education in Mississippi; (2) providing a channel through which professional improvement to its members may be achieved; (3) providing an organization that will stimulate interest in industrial education and industrial development in the state; (4) sponsoring junior organizations over the state.

The club has shown interest in promoting and sponsoring worthwhile community and club projects. The activities have included the sponsoring of a car wash for the purpose of financing the club's activities and cooperating with the Boy Scouts and the American Legion in repairing toys for underprivileged children at Christmas. The club is making progress in promoting junior organizations in the junior colleges in Mississippi.

ΠΣΕ

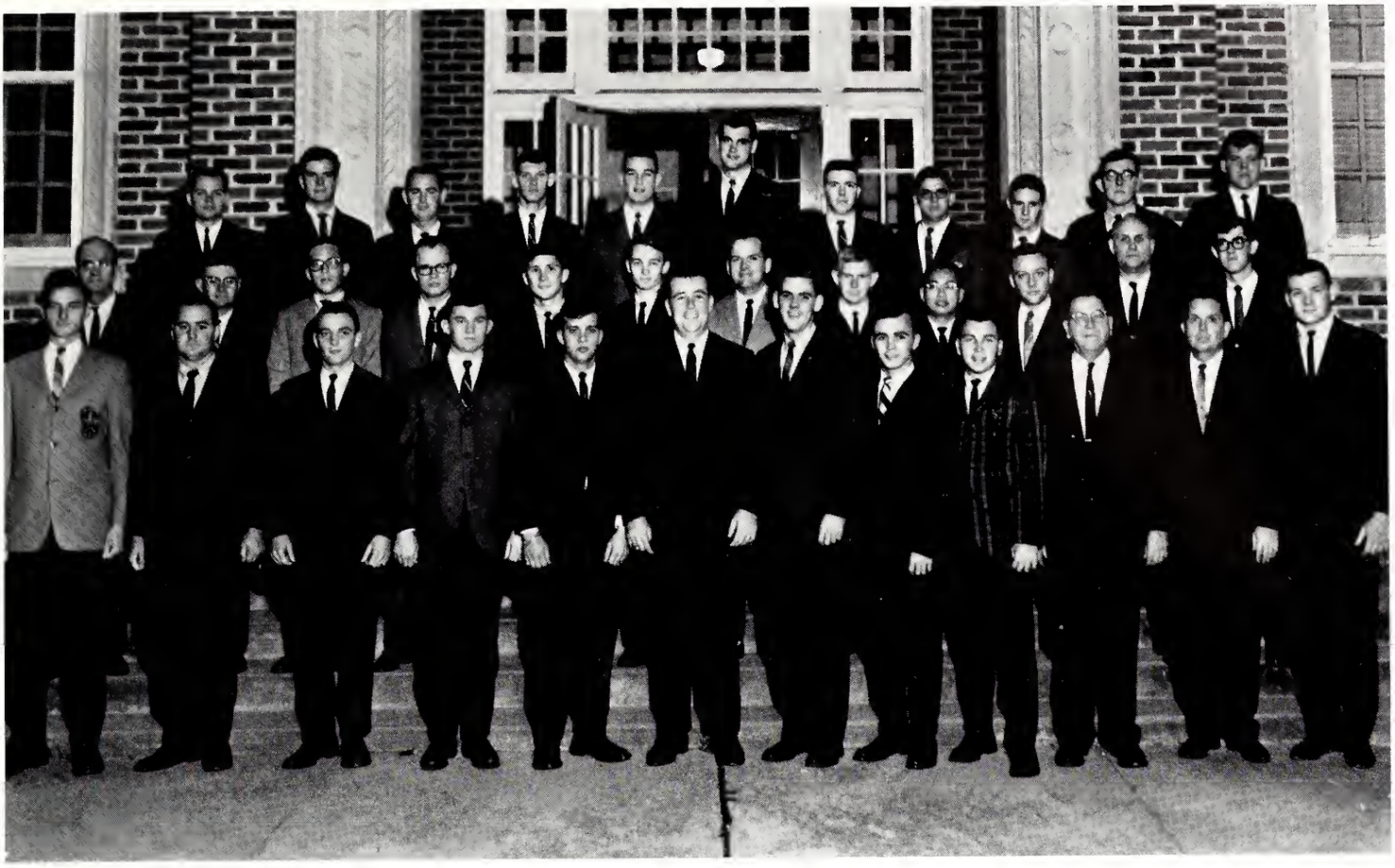

Officers

President ..... Phil Fortenberry
Vice-President ..... Thomas Ligon
Secretary ..... Ben Hilbun
Treasurer ..... Ron Foley

STUDENT ASSOCIATION

STUDENT EXECUTIVE COUNCIL

STUDENT ASSOCIATION JUDICIAL COUNCIL

Seated, left to right: Boyd Gatlin, Robert Williams, Charles Boyd, Chairman, Lamar Neshit, Tommy McWilliams. *Standing:* Wayne Boutwell, Will Green Poindexter.

STUDENT ASSOCIATION

STUDENT ASSOCIATION OFFICERS

PRESIDENT'S CABINET

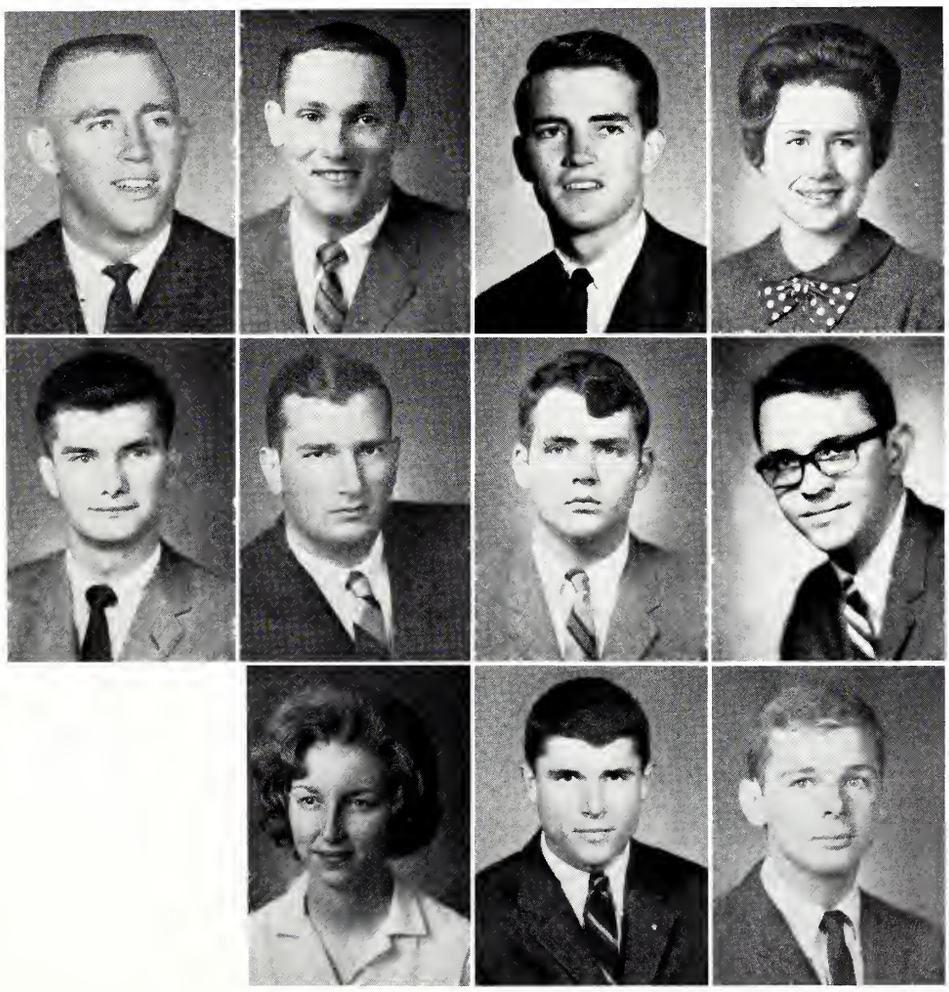

Hilton Ball
Ralph Cash
John Cockerham
Joan Copeland

Bill Hunter
Troy Majure
Will Green Poindexter
Joe Ray Underwood

Sue Vanderford
Lewis Whitfield
Robert White

IFC

Robert Hardy
President

Harold Hall
Adviser

John Capen
Vice-President

ALPHA TAU OMEGA
Vernon Almon
Arnold Cox

Cliff Cartledge
Secretary-Treasurer

DELTA CHI
Arnold Carter
Jim Alexander

KAPPA ALPHA
David Warriner
John Griffin

KAPPA SIGMA
Randy Sherarad
Clifford Thompson

FARM HOUSE
Noble Kearny

LAMBDA CHI ALPHA
George Poullet
Richard Morrison

PHI KAPPA TAU
Johnny Johnson

PI KAPPA ALPHA
Mike Streiff
John Finger

SIGMA ALPHA EPSILON
Larry Sloar

SIGMA CHI
Tom Howard
Charlie Williams

SIGMA PHI EPSILON
Dick Atkinson
John Walton

PANHELLENIC

Seated, left to right: Lynda Young, Mary Winfred Love, Mrs. Frances Lee, Gail Gresham.
Second Row: Caroline Hamner, Mary Jo Hill, Nan Gwin, Judy Denley.

Officers

President ..... Mary Winfred Love
Vice president ..... Gail Gresham
Secretary ..... Mary Jo Hill
Treasurer ..... Lynda Young
Advisor ..... Dean Frances Lee

The Panhellenic Council of Mississippi State University is composed of delegates from the chapters of the fraternities on the campus which belong to the National Panhellenic Conference.

The purpose of the Panhellenic Council is to maintain on a high plane fraternity life and interfraternity relations within Mississippi State University, to further fine intellectual accomplishment and sound scholarship, to co-operate with the college administration in the maintenance of high social standards, and to compile rules governing rushing, pledging, and initiation at Mississippi State University.

IDC

The purpose of the Inter-Dormitory Council at Mississippi State University is to promote a favorable environment for study, relaxation, and fellowship, and to maintain whole-living conditions in the Residence Halls.

The I. D. C. is the student governing organization for the dormitory students at the University and operates within the scope of authority of the Student Association. The Council is made up of one representative (normally the President of the dormitory) from each dormitory on the campus with the exception of Memorial. The elected officers including the President, Vice President, Secretary, and Reporter take the leadership in conducting the business of the Council during the meetings that are normally held weekly.

AWS

HOUSE COUNCIL. *Seated, left to right:* Peggy Power, Raehael Jackson, Diane Martin, Sandra Holland, Joy Cox, Judy Owens. *Second Row:* Maxine Sterling, Margaret Underwood, Kaye Welsh, Sherry Gregory, Evelyn Merrell.

The Associated Women Students of Mississippi State University is the executive governing body of the women students. Its membership includes all women students registered at Mississippi State University. The Associated Women Students regulates the activities of the women students, enforces such regulations of the University pertaining to coeds as do not fall exclusively within the provision of the administration, and serves to bind the women students in a closer union. The purpose of the Associated Women Students is to maintain the highest standard of honor in every phase of university life and to promote and condition the intellectual and social life of the women students. The AWS strives to increase the enrollment of the women students.

This year the AWS sponsored many activities in connection with its program of coed advancement. A highlight of the year was the annual Powder Puff Derby held in November, a fund raising spectacular in which the coeds demonstrated their football "skills."

Other activities include the sponsorship of Alpha Lambda Delta, an honorary fraternity for freshman women, which was installed on the campus in March. AWS participated in the MIC convention and attended the national IAWS meeting at the University of Utah.

AWS

LEGISLATIVE COUNCIL. *Seated, left to right:* Betty Littlejohn, Glenda Geer, Peggy Wellborn, Sherry Shipp, Peggy Powell, Evelyn Merrell. *Second Row:* Doris Johnson, Sandra Sutter, Julia Didlake, Mrs. Frances Lee, Virginia Dugan, Linda Cheely, Kay Murphree.

Officers

President ..... Sue Vanderford
Vice-President ..... Betty Littlejohn
Secretary ..... Glenda Geer
Treasurer ..... Peggy Wellborn

MAROON BAND

Left to right: Gwin, Mangum. *Second Row:* Dye, Flowers, Hunt.

Officers

President ..... Mac Flowers
Vice president ..... Gaddis Hunt
Secretary ..... Nan Gwin
Treasurer ..... David Dye
Head Majorette ..... Grace Mangum
Drum Major ..... David Dye
Directors ..... W. Thomas West
Peyton Crowder

Members

James S. Abernathy
John M. Abraham
Michael S. Allred
Robert M. Angelo
George L. Arnold
Eugene Bagwell
Johnny Baker
David Baskind
Anthony Barnhill
Gordon T. Batson
Everette Beers
Stanley S. Beers
Robert S. Bernard
Myra Joyce Bond
Nolan F. Bond
William E. Boone
Kenneth Boozer
Diane Boren
Charles P. Boyd
F. William Braden
Billie M. Brantley
Jay V. Brock
Barbara Anne Brooks
Ludwrick Brown
Melvin Bullen
Tommy R. Burns
Charles E. Buster
Arthur J. Christopher
Kenneth M. Clark
Juanita Cochran
Lynda Collum
John W. Colwick
Charles D. Comer
William W. Coody
Boyce R. Core
Tom Crumby
Eloise Czajkowski
Larry F. Dale
Richard L. Davidson
Tom Davidson
E. Harris Dendy
Virgil Deshler
Johnny Doude
O. David Dye
Gary W. Eaves
Richard Eddleman
Carol F. Edwards
Charlotte A. Edwards
James B. Edwards
Ruth E. Ezelle
Jack S. Fairley
Margaret Ann Fairley
Chester J. Favre
Malcolm M. Flowers
Aaron A. Fried
Howell C. Garner
William H. Gearhiser
Harris R. Gilbert
Carolyn M. Gordon
Marolyn Gordon
William A. Grantham
James S. Green
Nancy E. Gwin
Cherie J. Hammond

MAROON BAND

Winning the half-time at Ole Miss . . .

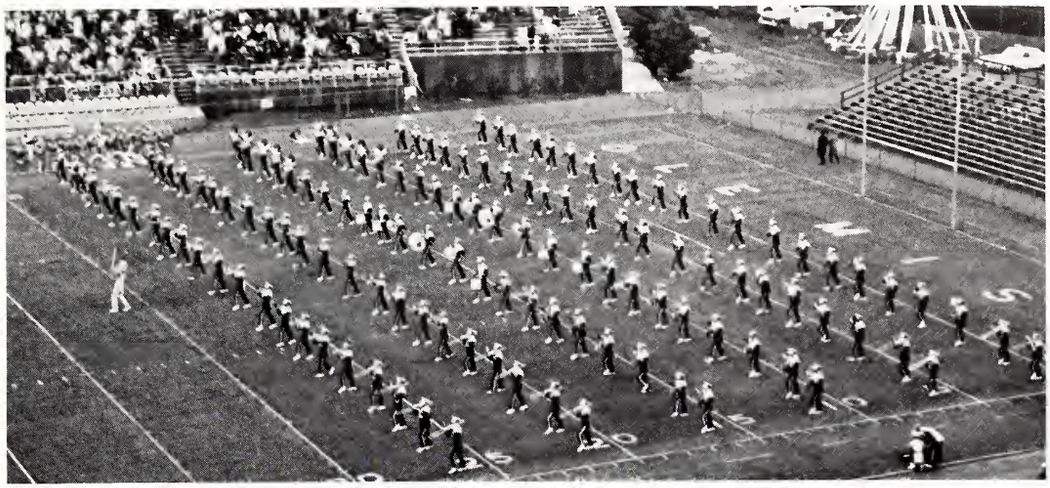

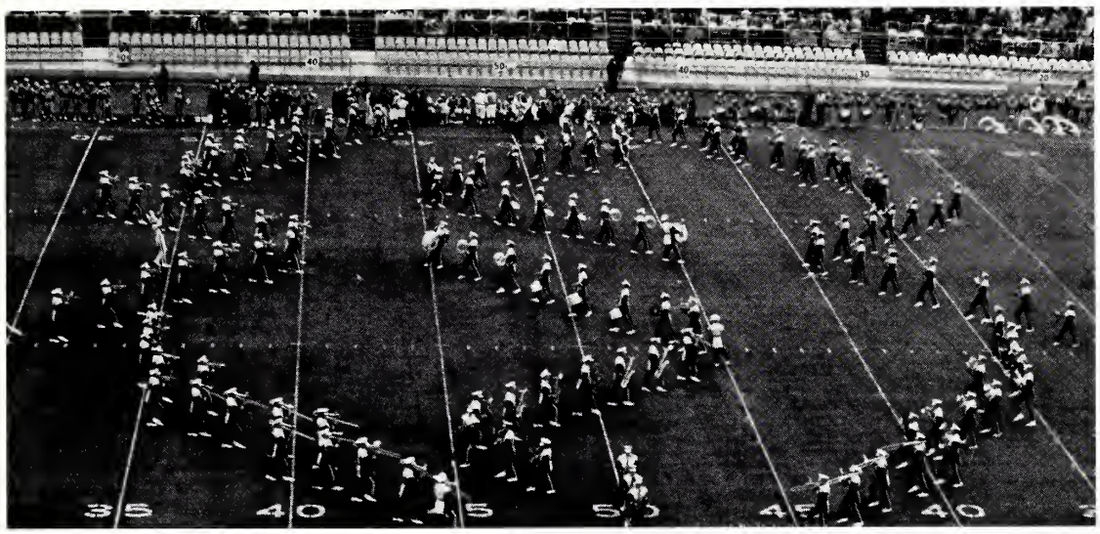

with Mr. Crowder's show.

Members cont.

John Hamner
Henry B. Hardee
Odie D. Harrell
Charles E. Harmond
Sanford Hearron
Billy D. Henley
Rodney Henry
Judy A. Hill
Thomas Hinton
Elton Holloway
Burrel S. Hood
Michael Horowitz
Micky D. House
Ronald W. Howard
William A. Huff
W. Gaddis Hunt
Charles F. Hyde
Bobbie F. Eichelberger
Elizabeth A. Johnson
James M. Johnson
Joseph L. Johnson
Thomas F. Johnson
James V. Jordan
Stephen H. King
Christopher L. Klass
Ronald G. Knight
Dan Marsh Lehman
Michael W. Loden
Lilley Margaret Love
Sandra S. Lovett
A. James Malone
Grace Mangum
Walter S. Marble
Justin J. Marquez
Arthur M. Matthews
Floyd B. McCormick
Benny F. McGarrity
John W. McMahan
Robert P. Mims
Evelyn Ann Mitchell
Kenneth D. Mitchell
Lynda F. Mitchell
Faye Moorehead
James E. Moak
Larry G. Morgan
Joe Sam Moritz
Kay Q. Murphree
Randall A. Nagle
Carl D. Nelson
Lamar W. Nesbit
Orva O. Nickerson
Shirley S. Noble
Benjamin F. Ogletree
Ronald V. Otis
Daniel U. Owen
James R. Owen
Stanley S. Owen
Brenda Oswalt
Gregory C. Page
Bruce W. Peterson
Irvin R. Price
Dan E. Randle
Ronald E. Reese
R. Stanley Ridings
Dallas W. Robertson
Elizabeth Rogers
George R. Rousaville
Celia Beth Scott
James Forrest Scott
Thomas L. Segrest
James Phillip Sewell
Armin C. von Seutter
Rebecca B. Shumaker
Michael E. Sims
Hugh G. Smith
Priscilla Ann Smith
Albert M. Spann
Jimmy Stubblefield
Stanley W. Stewart
Charles B. Stutts
Barry D. Suber
David E. Suttle
Thomas R. Tate
Gail F. Terrell
Terry Trentham
Sandra J. Thompson
Rebecca Ann Thornron
Barbara Ann Tinin
Robert G. Tischer
Charles M. Ueltschey
Ann Wade
Robert D. Wadsworth
Ronald D. Walker
Thomas D. Wardlaw
David G. Wasson
Daniel W. Webb
Joel L. Whittington
Walter Lee Wood
Larry M. Wright
Terry O. Wright

Men's Chorus

The Men's Chorus is one of the choral ensembles that is open to all men students at Mississippi State University. Each spring, the group performs at various places throughout the state on its annual tour. It also performs for several clubs on campus.

University Choir

The University Choir is open to all students from all undergraduate and graduate departments of Mississippi State. The purpose of the organization is to make music participation an integral part of the life of the student. The chorus is composed of about one hundred vocalists from the student body and makes frequent public appearances both on the campus and off. The choir provides opportunities for the student to hear and perform in the best choral music. Each year the choir presents a Christmas concert, a stage presentation, and a spring concert for the enjoyment of the University students. The spring tour to different sections of the state is one of the highlights of the school year.

Madrigal Singers

The Madrigal Singers of Mississippi State University is a select group of twelve members. This group represents the University in some thirty state-wide performances each year.

ARMY ROTC

Army ROTC Band

Army ROTC Cadet Association

ARMY ROTC

Scabbard and Blade

Advisors: Major Mack McGahee
Captain Edward Wallington
Sponsor: Bonnie Bess Watson
Captain: Robert Kennedy
First Lieutenant: Mac Huddleston
Second Lieutenant: Kirk Shaw
First Sergeant and Drill Master: Terry O'Brien

Top Row: Huddleston and Kennedy.
Bottom Row: Shaw and O'Brien.

MEMBERS

Barker, B. B.
Barrett, B. W.
Black, C. E.
Box, P. I.
Bridgeforth, S. H.
Collins, P. M.
Cooper, J. F.
Dean, A.
Eshee, D. D.
Glasgow, D. C.
Gray, M. G.
Griffith, T. C.
Hardin, B. G.
Harmon, D. W.
Herrick, R. F.
Hill, B. D.
Huddleston, M.
Hunter, B.
Kennedy, R. L.
Kirk, J. S.
Manning, M. M.
McCain, B. A.
McDonald, H. R.
Meyer, T. P.
Mims, W.
Oberst, W. M.
O'Brien, T. D.
Santa Cruz, A. J.
Saxon, B.
Schultz, J. W.
Shaw, K. C.
Taylor, D. G.
Valentine, L. N.
Wamble, B. L.
Watson, F. K.
White, C. H.
White, R. L.
Yarborough, P. F.
Young, G.

ARMY ROTC

ARMY ROTC BRIGADE COMMANDER AND STAFF. *Front Row, left to right:* Huddleston, Walker, Joy Porter, Cooper. *Second Row:* Jordan, Herschede, Barrett, Newell.

1ST BATTALION
Left to right: Wallace, Yarborough, Dean, Shaw Payne.

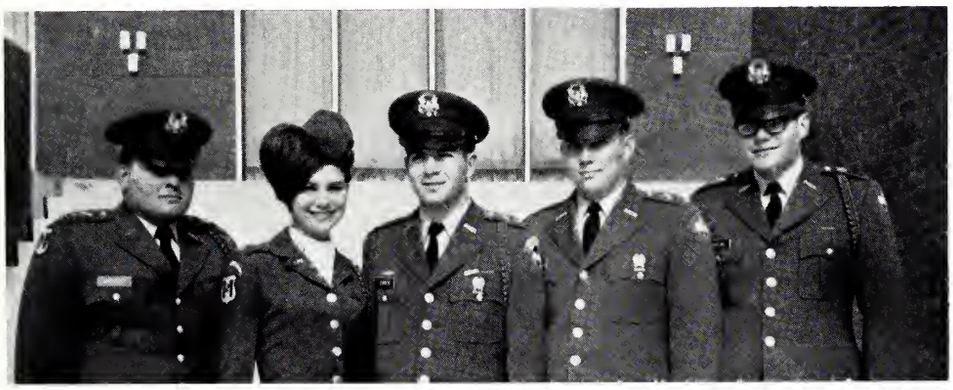

2ND BATTALION
Left to right: Kennedy, Bonnie Bess Watson, O'Brien, Jones, Collins.

3RD BATTALION
Left to right: Wamble, Valentine, Herring, Santa Cruz, Townsend.

ARMY ROTC

Counter Guerilla

Maroon Guard

ARMY ROTC

ARMY ROTC RIFLE TEAM. *Kneeling, left to right:* Johnson, Mims, Glasgow, Cummings, Green. *Second Row:* Major Albritton, Carol Watts, Purvis, Bennett, Breland, Carolyn Hunt, Newman.

VARSITY RIFLE TEAM. *Kneeling, left to right:* Cummings, Miller, Dykes, Glasgow, Johnson. *Second Row:* Major Albritton, Carol Watts, Purvis, Bennett, Montgomery, Greem, Mims, Breland, Kelly, Carolyn Hunt.

LT. COLONEL SAM D. HAMILTON, JR.
BS., Delta State College
MS., Columbia University
Air Force Pilot Training
USAF Air Tactical School
USAF Field Officer Training
Professor of Air Science

Air Force ROTC Cadet Command

AFROTC

Air Force ROTC Band

Angel Flight

Blue Knights

Pictured above are the members of the 1964-65 "blue Knights" Drill Team. The members are chosen on the basis of leadership, discipline, and drilling ability. The members are chosen from a select group of basic AFROTC cadets. Once selected for membership, the cadets are subjected to strict discipline and precision drill training.

The Knights were organized in 1958 and have since gained recognition as a precision drill team in Mississippi, Alabama, Louisiana, and Tennessee.

ARNOLD AIR SOCIETY

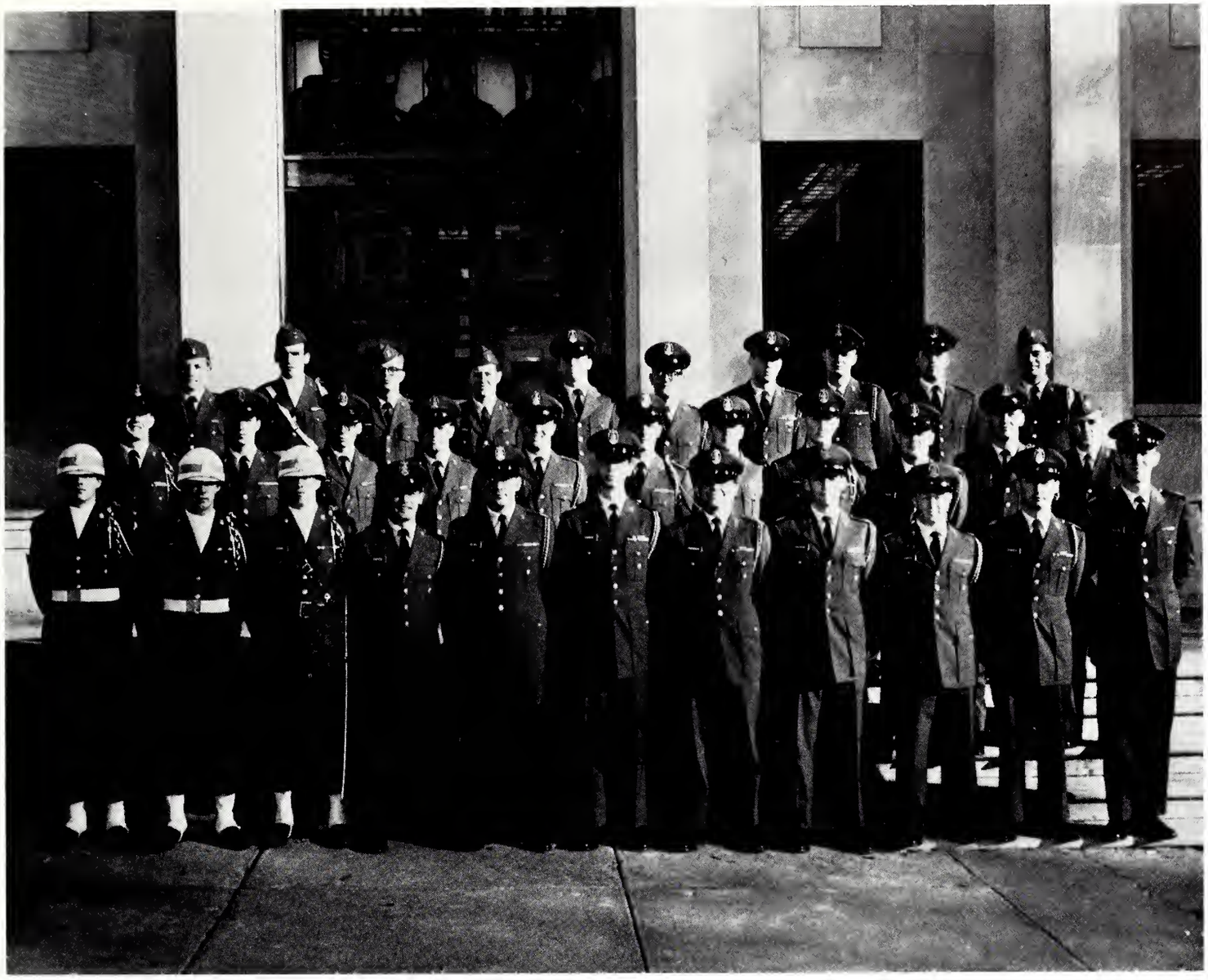

425th AFROTC Detachment

The Arnold Air Society is a national military honor society for outstanding Air Force Basic and Advanced Cadets. The Kenneth J. Snedden Squadron was formed at Mississippi State in 1951 in honor of Major Kenneth J. Snedden. The purpose of Arnold Air Society is to further the mission, tradition, and concepts of airpower and the U.S. Air Force, and to create a closer and more efficient relationship among Air Force ROTC cadets.

INTERNATIONAL CLUB

The International Club is a unit organization of the YMCA and is composed of students interested in promoting friendly relations between students of various countries represented at Mississippi State University. Supper meetings of the club are held, at which the programs presented are designated to create better understanding and appreciation of the different cultures from which the members are drawn. The Club operates under the direction of its own elected officers with the counsel of the YMCA staff and a representative of the Cabinet. The Club also has a radio program each week, "My Country on the Air," which brings the countries represented by the Club into the homes of the surrounding area.

YMCA FRESHMAN CLUB

Front Row, left to right: Jim Puryear, advisor, Ellen Littlejohn, Ronald Otis, Susan Tucker, Vice president, Susan Roberts, President, Doug Shirley, Garlan Smith. *Second Row:* Jerry White, Counselor, Jane Evans, Paul Grice, Bill Bouraquard, Marie Graham, Lige Brown, Margaret Weeks, Al Seale.

YMCA SOPHOMORE CLUB

Front Row, left to right: Kay Murphree, Ellen Ezell, Betty Boyd, Secretary, Penny Patterson, Judi Annen, Pam Parrott. *Second Row:* O. A. Cleveland, Jackie Hudspeth, Mike Allred, Harry Rayburn, Lloyd Viets, Bob Farr, President, Jerry White, Jerry Huffstickler, Vice president.

EDITORAL STAFF:

Sallie Anne Neblett ..... *Editor-in-Chief*
Michael A. Stockstill ..... *Assistant Editor*
Bill Hamlin ..... *Sports Editor*
Rudy Gilbert ..... *Editorial Assistant*
Randy Pfeiffer .....*Editorial Assistant*
Diane Nations ..... *Editorial Assistant*
Tommy Tate ..... *Editorial Assistant*

BUSINESS STAFF:

Don Toland ..... *Business Manager*
Richard Hatchett .....*Assistant Business Manager*
Appleton Partridge ..... *Advertising Manager*

SALLIE ANNE NEBLETT
Editor

MIKE STOCKSTILL
Assistant Editor

RANDY PFEIFFER
and
RUDY GILBERT
Editorial Assistants

DON TOLAND
Business Manager

RICHARD HATCHETT
Assistant Business Manager

APPLETON PARTRIDGE
RICHARD HATCHETT
Business Assistants

REFLECTOR

LEWIS JACKSON
Editor-In-Chief

EDITORIAL STAFF:

Lewis Jackson ..... *Editor-in-Chief*
Jerry Dallas ..... *Managing Editor*
Boyd Gatlin ..... *News Editor*
Celia Gannaway ..... *Feature Editor*
Stanley Bailey ..... *Religion Editor*
Sallie Neblett ..... *Society Editor*
Bill Hamlin ..... *Sports Editor*

COLUMNISTS:

Boyd Gatlin, Mike Stockstill, Lewis Whitefield, James Ard, Jerry Dallas

News Staff; Boyd Gatlin, Margaret Weeks, Jim Jordan, Judy Latiner, Bill Anderson, Hortense Truitt

Reflector Adviser
MR. GWINN

Columnists; Stan Bailey, Boyd Gatlin, Mike Stockstill, Jerry Dallas, Jimmy Ard,

Managing Editor, JERRY DALLAS

BUSINESS STAFF:

Ben Hilbun ..... *Co-Business Manager*
Malcom Balfour ..... *Co-Business Manager*
Larry Walthers ..... *Advertising Salesman*
Bill Hutchins ..... *Circulation Manager*
Dennis Bouchard
Brad Howard ..... *Staff Photographers*

Business Staff: Malcolm Balfour, Larry Walthers, Ben Hilbun

Society Editor,
SALLIE A. NEBLETT

Feature Editor
CELIA GANNAWAY

Staff Photographers

DENNIS BOUCHARD
BRAD HOWARD

Feature Writers;
Ellen Ezelle, Rita Lyles, Jerry Dallas

CHEERLEADERS

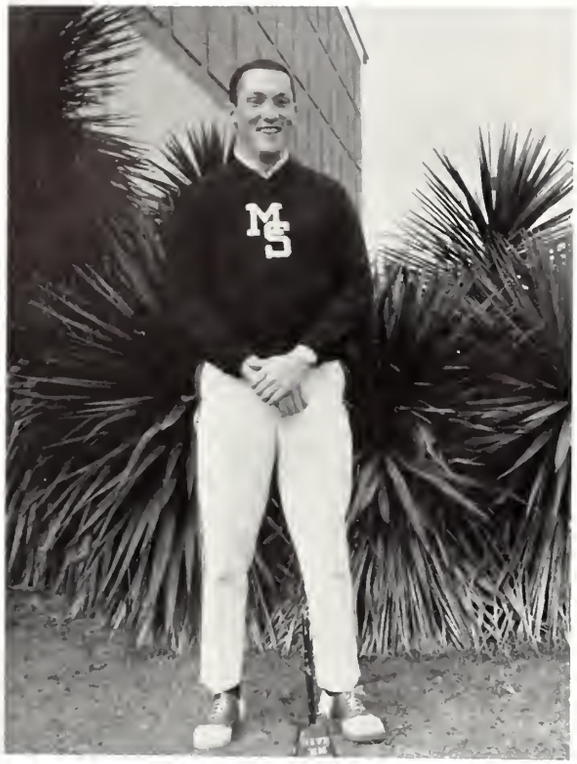

RALPH CASH
Head Cheerleader

JOY PORTER

LINDA YOUNG

TOM LILLY,
the "human bulldog"

CHEERLEADERS

PENNY PATTERSON

MARK KELLER

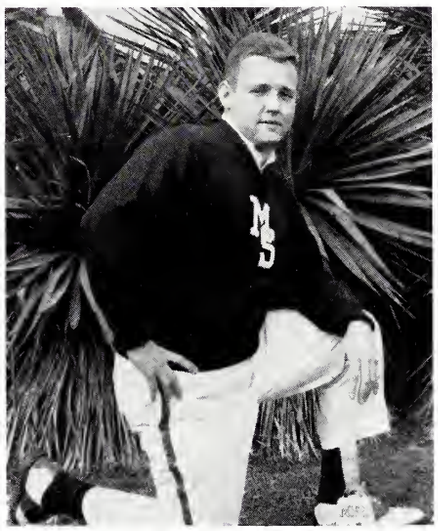

ALLAN SANTA CRUZ

WOODY SPEARS

ROSE ANN BURLSON

Features

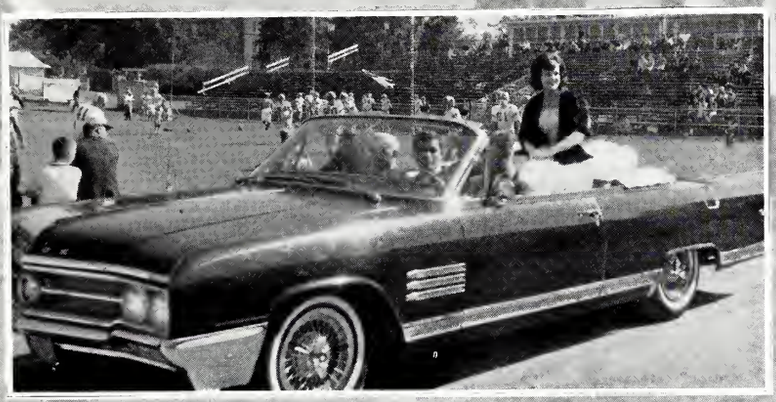

MR. MSU

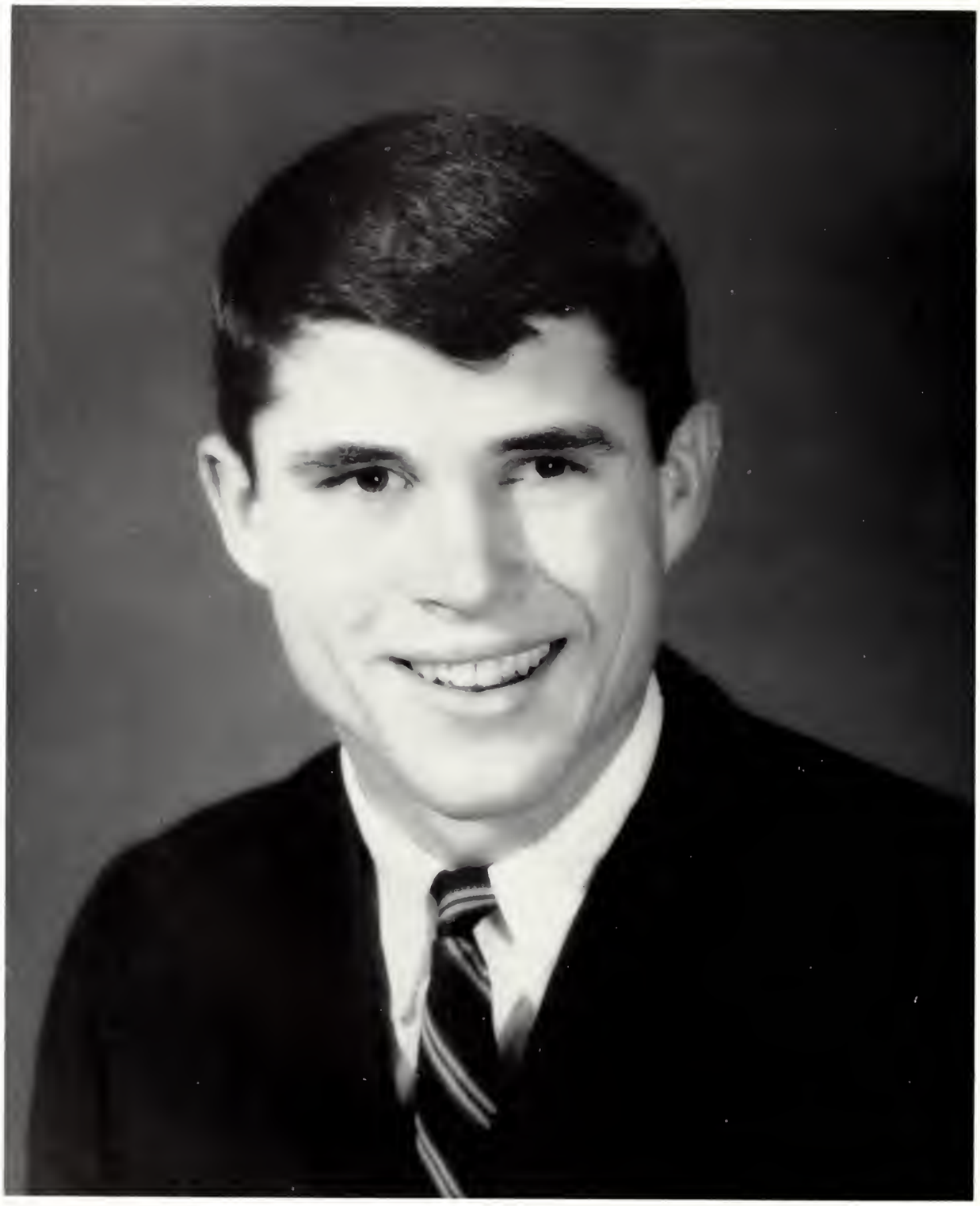

Lewis Whitfield

Lewis serves as president of the Student Association and while president of the Army ROTC Cadet Association, he was elected the distinguished military student. His social fraternity, Sigma Chi, elected him president, as did the Elder Statesmen. He has been president of the Student Senate, a member of Blue Key, and vice-president of Omicron Delta Kappa. Lewis received the honor of being listed in Who's Who in American Colleges and Universities in 1964.

Mary Winfred Love

Mary Winfred is presently the reigning Mississippi College Queen and was listed in this year's Who's Who in American Colleges and Universities. She is a member of Alpha Lambda Delta scholarship sorority and serves as president of Panhellenic and as vice-president of Cardinal Key. She is a member of the Phi Mu sorority and has been president as well as the National Phi Mu Carnation Queen.

MOST BEAUTIFUL

Joy Porter

REVEILLE BEAUTY

Rosanne Burleson

Lynn Debottis

Lynda Furgerson

Bonnie Bess Watson

Who's Who in American Colleges and Universities is a listing of the outstanding college students from schools all over the country. Each major college or university is allowed to nominate a given number of students for this honor based on scholarship, leadership, and participation in academic and extra-curricular activities, citizenship and service to the school, and promise of future usefulness.

Who's Who in American Colleges and Universities 1964-1965

Clarice Elizabeth Adams
Frank Lawrence Angelo
Wroten Hilton Ball
Forrest Duval Bogart
Charles Price Boyd
William Smith Cagle
Lind Jean Cheely
Linda Gay Collum
Mary Joan Copeland
James Edward Cuicchi
Ernest Berry Deas
Ottis David Dye
Robert Marion Hardy
Ben Grey Hilbun
Kenneth Eugene Ingram
Noble Sinclair Kearney
William Lewis Kearney
Dorothy Ann Leatherwood
Mary Winfred Love
Jan Talbert McClanahan
Madelaine Kay Mitchell
Duke Higdon Morgan
George Albert Newbill
John Kent Owens
Frances Harriette Price
Graham Burton Primrose
John William Salter
Kirk Cordell Shaw
Newton James Smith
Walter Albert Stubbe
James Don Toland
Geneva Jewel Vance
Nancy Sue Vanderford
Earl Mosley Ware
Pasqual Lamar Watson
Robert Linville White
Charles Everett Williams
Robert Allen Williams

REVEILLE FAVORITES

Kay Murphree

Grace Mangum

Joan Copeland

Linda Young

Penny Patterson

Sports

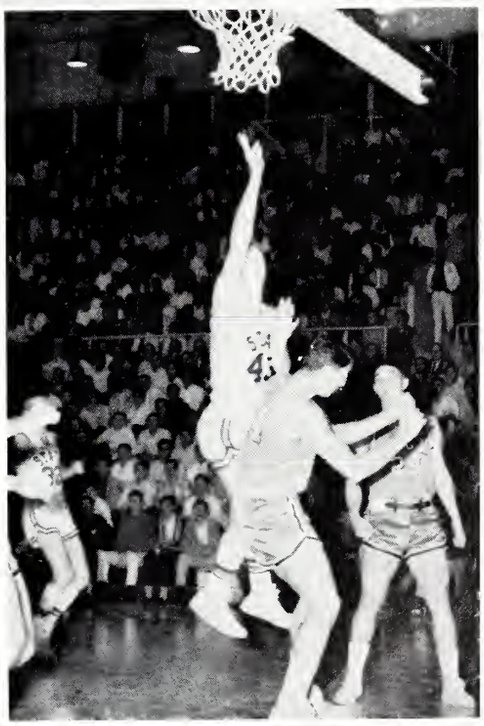

MISSISSIPPI STATE FOOTBALL COACHING STAFF: *Left to right, kneeling:* Jim Hilyer, Jim Carmody, Vic Spooner, Head Coach Paul Davis, Frank Jones, and Bobby Proctor. *Standing:* Bill Bass, Billy Tohill, David Owens, Henry Lee Parker, Leonard McCullough, and Sonny Fisher.

ATHLETIC DIRECTOR WADE WALKER

HEAD FOOTBALL COACH PAUL DAVIS

BOB HARTLEY,
Sports Information Director

RALPH BROWN,
Assistant Athletic Director

W. J. LUCHSINGER
Trainer

R. P. PATTY
Business Manager

Hoyle Granger carries for short yardage against Houston as Ashby Cook looks on.

Lubbock, Texas; Sept. 19—Mississippi State's football team traveled to the far side of Texas in hopes of starting the season off with a victory over the Texas Tech Red Raiders, only to return home on the short end of a 21-7 score.

Texas Tech opened the scoring in the second quarter on a 2-yard run, and after an unsuccessful extra point attempt led 6-0. The lead was short-lived as the Bulldogs took the ensuing kickoff and marched down the field to tie the score on Price Hodges' 3-yard scoring jaunt. Canale put State ahead 7-6 with the extra point boot.

The turning point of the game was at the second half kickoff when Dan Blan's 90-yard kickoff return was called back. The Bulldogs never recuperated and the Red Raiders went on to score two second half touchdowns and a 51-yard field goal to win 21-7.

TEXAS TECH—	21
MISSISSIPPI STATE—	7

DAVE CALDWELL

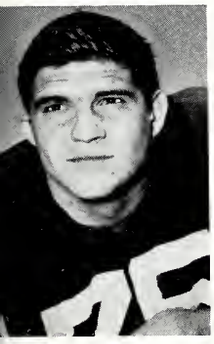

DAN BLAND

NOEL BROCK

JOHN CASTLEBERRY

RAY REED

Ashby Cook keeps on rollout.

The toe of Justin Canale puts 3 points on the scoreboard for the Bulldogs.

Jackson, Miss; Sept. 26—Lightning struck early in the form of an injury to starting QB Don Edwards on State's first offensive play of the game and the disorganized Bulldogs went on to lose to the Florida Gators 16-13.

Ashby Cook took over for the injured Edwards and did a reputable job in leading the Maroons, only to have the game taken away with one second remaining by a 41-yard Gator Field goal. The two big highlights of the game, so far as the Maroons were concerned, were TD runs of 77 and 42 yards by halfback Marcus Rhoden.

A fourth quarter fumble by State provided Florida with the chance to kick a game tieing field goal, putting the score at 13-13, thus enabling the last second 3-pointer to put the Gators ahead.

GERALD RICHARDS

FLORIDA—	16
MISSISSIPPI STATE—	13

GRADY BOLTON

RICHARD WEAVER

HILTON BALL

JUSTIN CANALE

Canale kicks good against Rebs

Marcus Rhoden on the receiving end of a touchdown pass in Ole Miss game.

Memphis, Tenn., Oct. 3—Trying a valiant comeback from two straight losses opening the season, the Maroons were stopped short of their goal once again, this time by only one point, 14-13 by the Tennessee Volunteers.

State, trailing by a first quarter TD which came as a result of a Bulldog fumble, scored on a 3-yard run by Marcus Rhoden in the 2nd quarter to tie the game at halftime 7-7. In the second half Tennessee went ahead 14-7 when they scored on a version of the old Statue of Liberty play. Again the Maroons fought back, and on the strength of a 45-yard draw by Granger scored to make it 14-13. Bland scored the TD from 3 yards out.

State elected to try for the 2-point extra point option and almost made it. A lateral from Granger to Inman was declared an illegal pass and the Bulldogs had to settle for their third loss.

BUDDY HODGES

TENNESSEE—	14
MISSISSIPPI STATE—	13

Rhoden breaks clear for long TD.

BUBBA HAMPTON SHERMAN DOUGLAS BILLY COOK

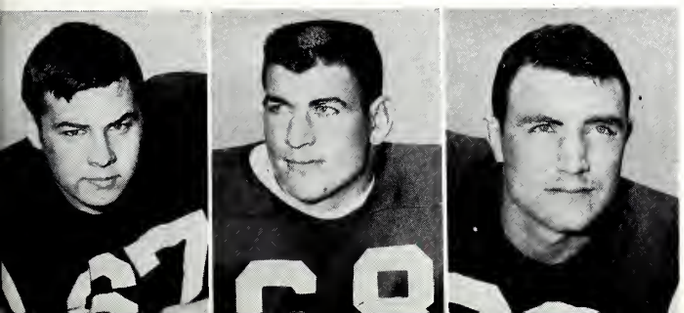

Dan Bland Rips off yardage against Southern.

State College, Miss., Oct. 10—After 3 straight losses on the road the Bulldogs came home to the friendly confines of Scott Field and posted a hardfought 17-6 win over SEC opponent Tulane. The Maroons showed determination to get into the win column as they built up a 17 point lead at halftime and then held on for victory.

State scores all came in the first half with the first being a 27-yard field goal by Justin Canale. Midway through the second quarter State recovered a Greenie fumble on the Tulane 18-yard line and a few plays later Marcus Rhoden scored from the 2 to put State ahead 10-0. The final Bulldog score came on the last offensive play of the half when Rhoden broke loose and scampered 77 yards. Canale booted the extra point and State led 17-0.

The second half was a defensive struggle as State fought off drive after drive. Only once was Tulane able to score, and State was able to chalk up their first win of the year.

MIKE DUCKWORTH

Don Edwards halted by a Rebel.

MISSISSIPPI STATE—	17
TULANE—	6

MARVIN CORNELIUS

MIKE CHILDS

JIM McBRIDE

Ashby Cook on the move with Granger and Hodges leading the way.

State College, Miss., Oct. 17—State's 2nd win of the year came about at the expense of neighboring school Southern Mississippi by the score of 48-7. The Southerners were never in the contest as the Bulldogs scored almost at will. State scored the first four times they had possession of the ball and finished with seven touchdowns in nine possessions.

Five Maroon players shared in the scoring with Dan Bland scoring twice, Tommy Inman twice, Billy Cook, Hoyle Granger, and Noel Brock. Bland scored the first TD on a 2-yard run capping a 91-yard drive that began with a 48-yard run by Price Hodges. Bland's second score came on another short run in the second quarter. Inman was on the receiving end of 22 and 58 yard scoring heaves from Ashby Cook. Granger scored on a short plunge, Brock for about 12 yards away, and Billy Cook from 3 yards out. Southern scored on a 101-yard kickoff return following State's third TD.

BUTCH LUKE

MISSISSIPPI STATE—	48
SOUTHERN MISSISSIPPI—	7

JIMBO LANE

JIM LIGHTSEY

BOB JOHNSTON

Cougars closing in on Cook.

Tommy Neville leads defensive charge against Cougars.

State College, Miss., Oct. 24—Mississippi State made a success out of their homecoming game with a come from behind 18-13 win over Houston. State trailed for 3 quarters of the way and had to ride the toe of Justin Canale to pull out the victory.

State struck first in the contest as Canale kicked the first of 3 field goals from 44-yards away. Houston came back to score a TD from 3 yards out and carried a 7-3 lead into the dressing room. Canale put State within a point at 7-6 in the 3rd quarter with a 24 yard field goal, and on the first series of plays in the 4th period he put State ahead with a 49-yard 3 pointer.

Following a Houston safety in the last period State put their only TD on the scoreboard when Dan Bland raced the kickoff back 73 yards for the score. Houston made the final score 18-13 when they scored a touchdown in the waning moments of the game.

MISSISSIPPI STATE	18
HOUSTON—	13

HOYLE GRANGER

Granger sweeps end against Tide.

ROBERT CAROLLA

JAMES CARROLL

RAY CUSHMAN

Rebel futility shown as Don Edwards rolls out to pass.

Jackson, Miss., Oct. 31—After evening their season's record at three wins and three losses the week before, State traveled to Jackson with aspiration of knocking Alabama from the undefeated ranks. The Bryantmen from Tuscaloosa were not to be denied though and proceeded to give State what proved to be their worst licking of the season, 23-6.

Hopes were raised for Bulldog supporters early in the game as State took the opening kickoff all the way to paydirt, with Price Hodges going over from the 8. This brief 6-0 lead was wiped out by halftime on the strength of 3 field goals by Alabama's David Ray.

The second half was all Alabama as the Tide could do no wrong. They scored a touchdown in each of the final two quarters to provide the final 17 point margin.

CHARLES BEENE

ALABAMA	23
MISSISSIPPI STATE	6

FRANKIE BELL

TOM FOLLIARD

LARRY SWEARENGEN

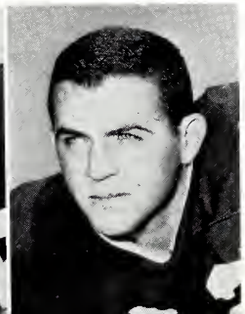

Marcus Rhoden on the move.

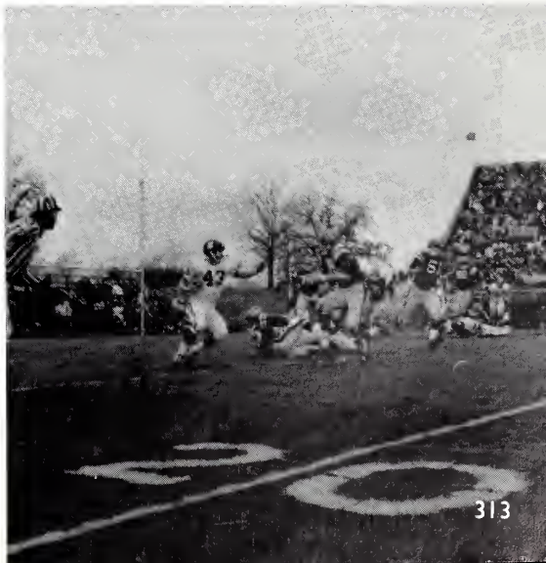

Tommy Inman clears last obstacle as he goes for touchdown.

Auburn, Ala., Nov. 7—After having a 3-game win streak broken by Alabama the week before, the Bulldogs journeyed into Auburn to do battle with the Plainsmen. The effects of the loss to Alabama were obvious as State could do nothing right and came home on the short end of a 12-3 score.

State's attempt to spoil Auburn's homecoming was unsuccessful as Auburn scored their first TD of the season against Southeastern Conference opposition, and went on to win. Several times State drove deep into Auburn territory, once to the 5 yard line, but each time the stubborn Auburn defensive wall shoved them back.

State's only points came on a field goal by Justin Canale.

AUBURN—	12
MISSISSIPPI STATE—	3

HARLAND REED

Edwards turns corner against Rebs.

BILLY MOORE

LESLIE NEWTON

JON NICHOLS

Big hole opens for Price Hodges as Richard Weaver leads interference.

Baton Rouge, La., Nov. 14—One of Mississippi State's finest efforts of the season almost ruined the Bowl aspirations of the L.S.U. Tigers. The Tigers, hardpressed for yardage throughout the game, took advantage of two identical scoring passes from Billy Ezell to Doug Moreau to pull out the win 14-10.

The Bulldogs got on the scoreboard first when, on the first play of the game, Marcus Rhoden ran 76 yards for the 6 points. The momentarily stunned Tigers soon began a march that ended in paydirt in the 2nd quarter on a 6-yard pass play from Ezell to Moreau. After receiving a punt from State after the next series of downs the Tigers again marched down the field and scored on another 6-yard, Ezell to Moreau pass on the same side of the field. This combination switched sides of the field on the two point play. Canale's 41-yard field goal ended the scoring.

ASHBY COOK

L.S.U.	14
MISSISSIPPI STATE	10

DON EDWARDS

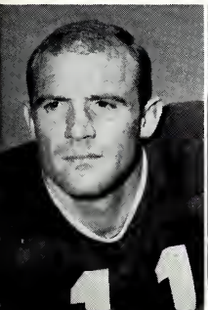

BOBBY JONES

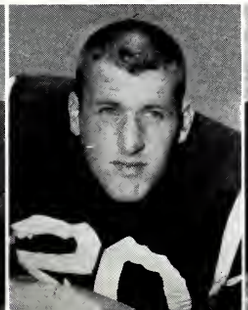

MARCUS RHODEN

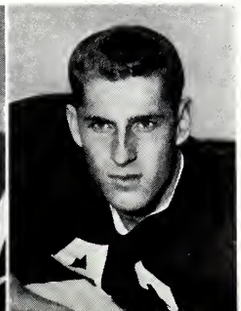

Hodges gains valuable yardage.

Granger stiff-arms a Rebel in 20-17 win as Bootsie Larsen watches.

Oxford, Miss., Dec. 7—For the first time since 1946 Mississippi State left the field victorious against arch-rival Ole Miss. From the onset it was obvious that the game would be a hard hitting and very close game, but few believed State would prevail. Prevail they did, and with it the tears of 18 years were washed away.

Ole Miss got on the scoreboard first when Billy Carl Irwin kicked a 25 yard field goal to put the Rebels ahead 3-0. The rest of the afternoon was spent with Ole Miss trying desperately to catch the Bulldogs. State tied it up at 3-all with a 29 yard field goal, and Canale's second 3-pointer put State ahead 6-3 at halftime. The field goal covered 49 yards.

State scored in the second half on a 17-yard pass from Don Edwards to Marcus Rhoden, and on a 1-yard plunge by Granger following a pass interception by Dan Bland. The Rebels scored on a 10-yard pass and an 80-yard kickoff return, but it just wasn't enough.

BOOTSIE LARSEN

Goal bound Granger caught by Reb.

MISSISSIPPI STATE	20
MISSISSIPPI	17

TOMMY NEVILLE

BILL McGUIRE

TOMMY INMAN

MISSISSIPPI STATE VARSITY BASKETBALL SQUAD, *Left to right:* Paul Smith, Buddy Walden, Don Posey, John Sapen, Jim Gordon, Charlie Crews, Herb Biggs, Howard Hemphill, Richie Williams, Tommy Payne, Gary Washington, Bill Chumbler, and Phil Vance.

For the second straight year Mississippi State's basketball team had a losing season in compiling a 10-16 record, but valuable experience was accumulated and prospects for the 1965-1966 season are considerably brighter. The Bulldogs were a sophomore studded team, with the entire starting team composed of first year men at times. Only two seniors are on the squad and with a season under their belts the team should improve.

Seniors on the squad are 6'5" forward Richie Williams, and 6'3" forward Don Posey. There were 2 juniors on the team in 5'10" guard Paul Smith and 6'8" center Howard Hemphill. Sophomores are 5'10" guard Phil Vance, 6'0" guard Buddy Walden, 6'4" foward John Sapen, 6'1" guard Billy Chumbler, 6'3" forward Gary Washington, 6'7" center Charlie Crews, and 6'9" center Herbie Biggs.

Leading scorer on the team was Bill Chumbler, with an average of 13.5 points per game, followed by Gary Washington with 10.1, Richie Williams 9.5, Buddy Walden 8.8, and Paul Smith 7.8. Leading rebounder was Richie Williams with 157 followed by Charlie Crews with 129, and Buddy Walden with 112.

COACH BABE McCARTHY

RECORD FOR 1964-65 SEASON

Miss. State	72	Northeast La.	71
Miss. State	74	Southwestern La.	73
Miss. State	65	Georgia Tech	83
Miss. State	82	La. Tech	78
Miss. State	80	North Carolina	84
Miss. State	75	Virginia Tech	104
Miss. State	57	Miss. College	72
Miss. State	82	Delta State	63
Miss. State	70	Auburn	71
Miss. State	96	Alabama	68
Miss. State	70	Vanderbilt	94
Miss. State	83	Alabama	95
Miss. State	59	Florida	74
Miss. State	79	Georgia	74
Miss. State	101	Ole Miss	72
Miss. State	73	Georgia Tech	75
Miss. State	69	Arkansas	84
Miss. State	76	L.S.U.	74
Miss. State	70	Tulane	73
Miss. State	57	Tennessee	77
Miss. State	56	Kentucky	74
Miss. State	51	Florida	68
Miss. State	62	Georgia	82
Miss. State	76	L.S.U.	94
Miss. State	91	Tulane	72
Miss. State	78	Ole Miss	77 (OT)

Overall record 10-16
S.E.C. record 6-10

James Harrison McCarthy has made winning SEC championships a pleasant habit at Mississippi State. The 41-year-old McCarthy has directed the Bulldogs to four championships in the last six years. Babe wasn't even in coaching when given the opportunity to coach a major college team, and he accepted the "produce, or else" challenge.

McCarthy has led State to 169 victories and 85 losses in ten seasons, a .665 winning percentage. More important are the four SEC titles that have come to MSU in the past six years. Besides Kentucky, no other SEC team has ever won three conference crowns in succession.

For guiding the 1961-62 team to a co-championship with Kentucky, McCarthy was selected SEC Coach of the Year for the third time. He was runner-up in the voting on another occasion.

Babe has had only three losing seasons, 12-13 in '59-60, last year when State won 9-17, and this year with a 10-16 record.

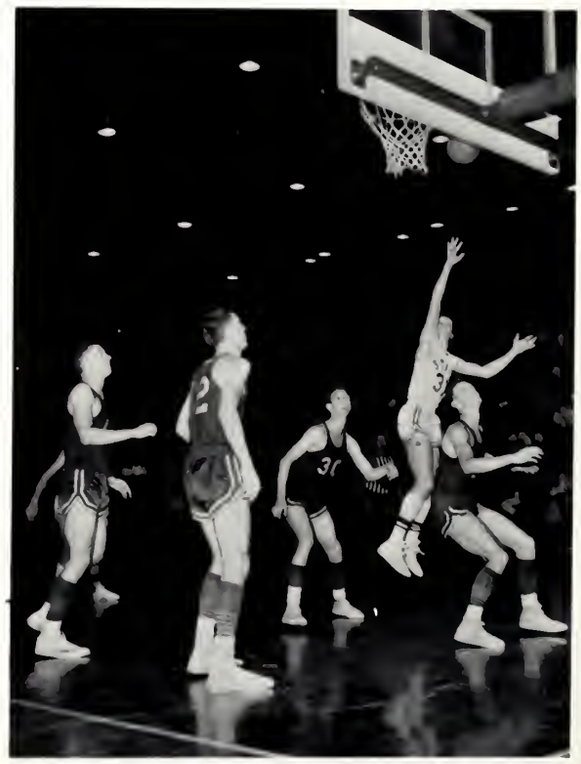

Walden lays in two against N.E. La.

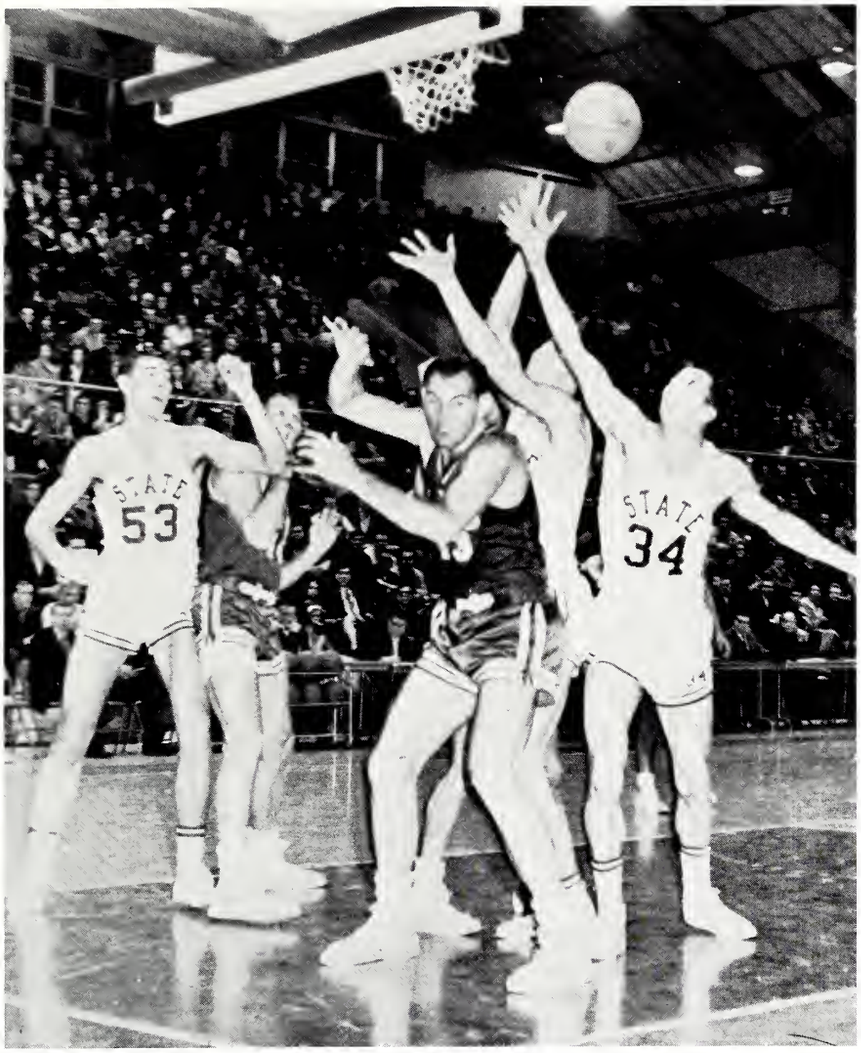

State's Charlie Crews, Don Posey, and Gary Washington battle L.S.U.'s Dick Maile for rebound.

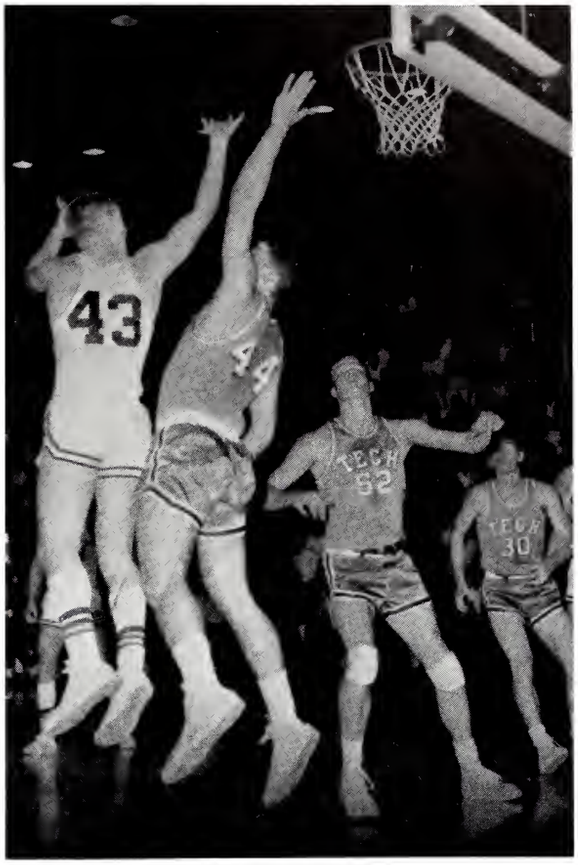

Billy Chumbler hits short jumper against Georgia Tech.

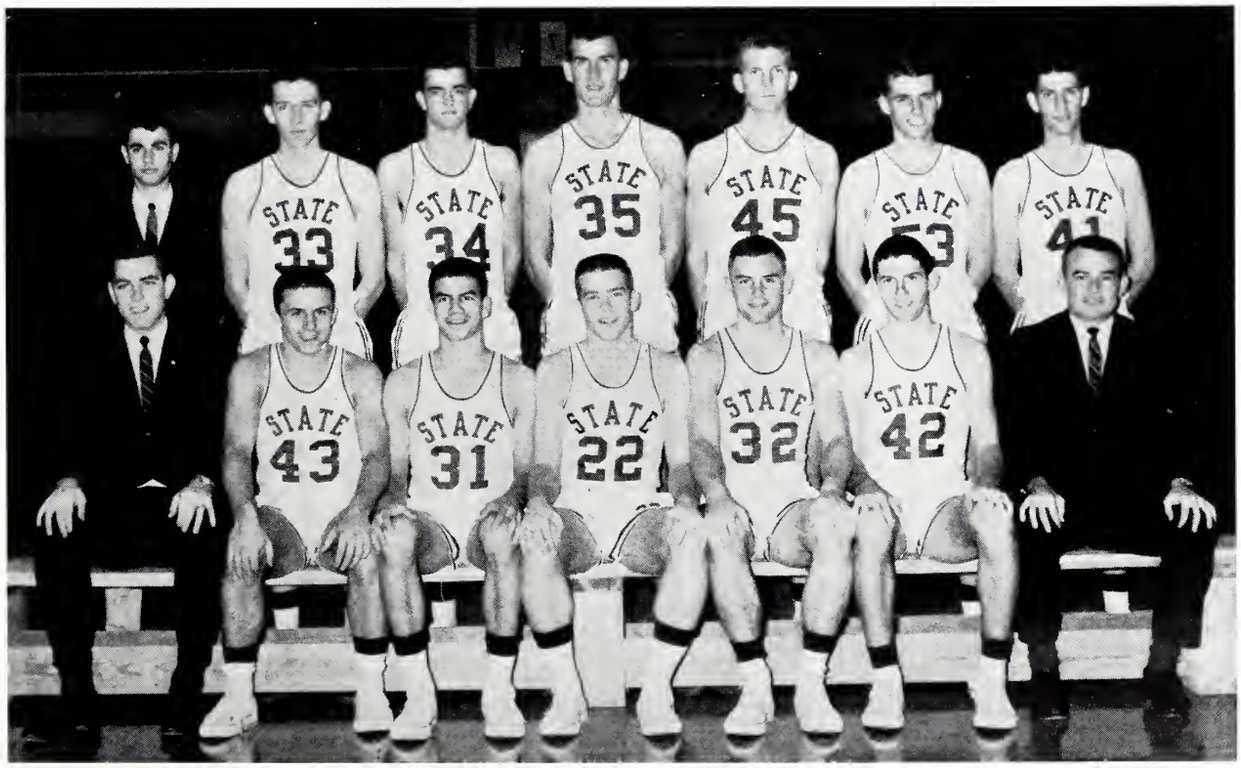

MSU FRESHMAN SQUAD: *Front Row, left to right:* Coach Joe Dan Gold, John Gladstein, Dale Creed, Ronnie Hankins, Lester Rogers, Russell Dillard, and Doug Hutton, Assistant Coach. *Standing:* James Parks, Butch Nygren, Ray Brandon, David Williams, Jerry Forehand, Jerry Anderson, and Bobby Beene.

MISSISSIPPI STATE'S 1964 BASEBALL TEAM: *Back Row, left to right:* Russ Gatlin, Ron Donaldson, James Carroll, Coach Gregory, Del Unser, Bill Bacon, Bob McCool, Bill Hamilton, and Claude Passeau. *Second Row:* Bill Fortner, Dick Jarbo, Don Bell, Mike Burns, Wayne Meadows, Ken Tatum, Ron Jenkins, Bobby Bragin, and Charlie Smith. *Front Row:* Aubrey Nichols, Jim Wilcutt, Ron Jones, and Frank Chambers.

COACH PAUL GREGORY

RESULTS OF 1964 SEASON

Miss. State.....7	Ark. State.....0	Miss. State.....0	Ole Miss 8*
Miss. State....21	Ark. State.....1	Miss. State.....8	Tulane 1*
Miss. State.....5	Alabama 3*	Miss. State.....1	South Miss. ..3
Miss. State.....4	Alabama 7*	Miss. State.....4	Tulane 1*
Miss. State.....1	Nicholls St.....0	Miss. State.....2	Tulane 0*
Miss. State.....5	Nicholls St.....3	Miss. State....14	L.S.U. 2*
Miss. State.....3	North Carolina 2	Miss. State.....4	L.S.U. 14*
Miss. State.....1	Florida St.....7	Miss. State.....5	Ole Miss.....2*
Miss. State.....4	Northeast La. 1		
Miss. State....10	Florida 2		
Miss. State.....1	Florida 6		
Miss. State.....6	South. Miss...10		
Miss. State.....7	Ill. Wesleyan...1		
Miss. State.....5	Ill. Wesleyan...1		
Miss. State.....3	Ark. State.....0		
Miss. State.....4	Ark. State.....7		
Miss. State....11	L.S.U. 5*		
Miss. State.....2	L.S.U. 5*		
Miss. State.....4	Alabama ...14*		
Miss. State.....5	Ole Miss 7*		

Final Overall Record
17-12

SEC Western Division
7-7

**Conference Games*

Another run for State as Neville scores.

BULLDOG PITCHERS: *left to right, Standing:* Carroll, Jarbo, McCool, Passeau. *Kneeling:* Jenkins, Tatum, Chambers, and Fortner.

BULLDOG INFIELDERS: *left to right, Standing:* Jones, Bacon, Unser, and Nichols. *Kneeling:* Bell, Bragin, Wilcutt, and Meadows.

Butch East reaches third in Ole Miss game

CATCHER—Charlie Smith

FIRST BASEMAN—Bobby Bragan

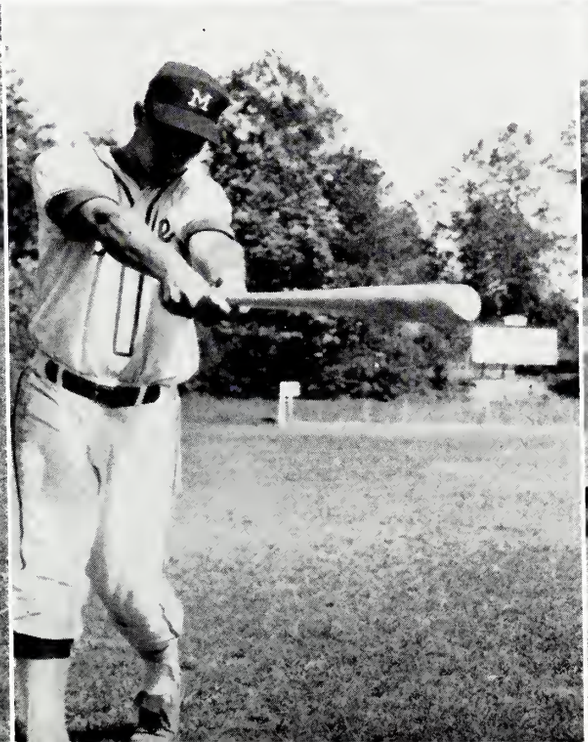

PITCHER—Claude Passeau

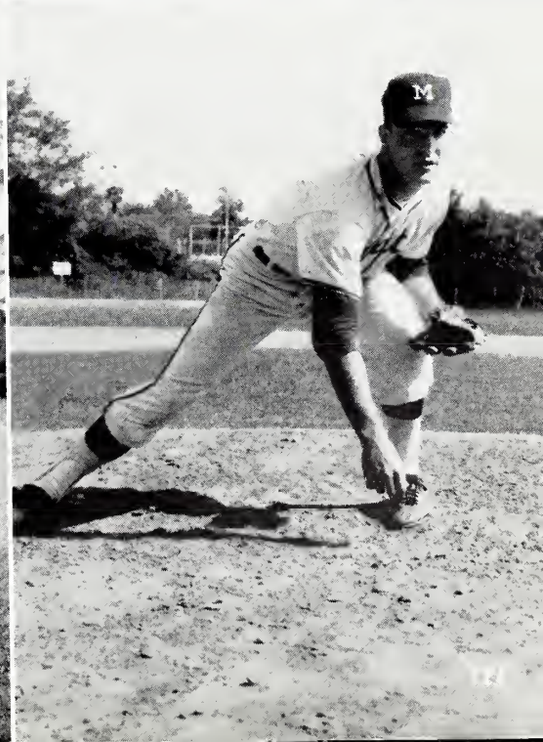

A run for State against Crimson Tide

Meeting at home plate after Bulldog homer

Wayne Meadows gets a base hit to right field

Wilcutt starts a State rally with a hit

BILL CROW

The "Bill Crow" Memorial Trophy pictured above is in honor of the faithful manager of the 1964 team. Bill died of Leukemia on Dec. 13, at his home in Pensacola, Florida. His friends established the trophy to be competed for by Mississippi State and Florida State each year in Pensacola. Mr. Larry Caton of Pensacola is shown awarding it to team captain Graham Primrose after Mississippi State defeated Florida State 7 to 2 on January 23, 1965.

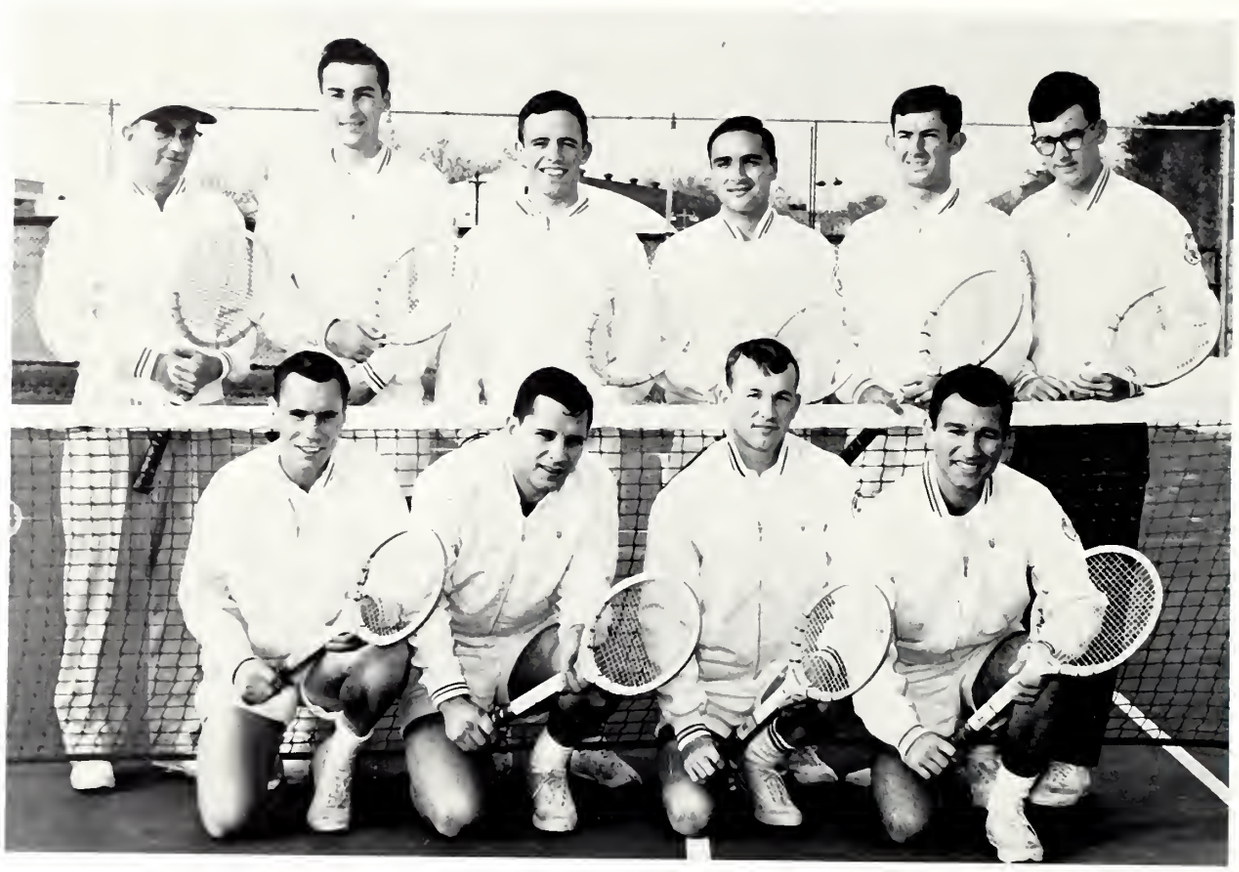

MISSISSIPPI STATE TENNIS TEAM: *left to right, kneeling:* Graham Primrose, Phil Livingston, Robert Dean, Orlando Bracomonte. *Standing:* Coach Tom Sawyer, Hugh Thompson (freshman), Mac Cameron, Tito Echiburu, Robert Brien, and Hagan Staton.

COACH TOM SAWYER

Mississippi State's Tennis team had a great year in 1964, with even better prospects in 1965. In '64 the Bulldogs had easy victories over such teams as L.S.U., Georgia, Georgia Tech, Vanderbilt, and Ole Miss in S.E.C. dual Meets. They were edged 27 to 24 by perennial SEC and national powerhouse Tulane in the conference tournament.

State scored a perfect 33 points in winning the Mississippi Intercollegiate tournament.

Five maroons won S.E.C. individual honors. Graham Primrose, number 1 singles champion, Robert Dean, number 5 singles champion, Hagan Staton, number 6 singles champion, Robert Brien, number 1 freshman champion, and Mack Cameron, number 2 freshman champ.

All 1964 lettermen return for the 1965 season. Add Brien and Cameron and State has one of the top teams in the south.

SOPHOMORE STAR ROBERT BRIEN

Backhand stroke of Graham Primrose

1964 RESULTS

Miss. State	9	Ole Miss	0
Miss. State	7	Georgia	2
Miss. State	6	Georgia Tech	3
Miss. State	8	Vanderbilt	1
Miss. State	9	Kalamazoo	0
Miss. State	9	Southern Miss.	0
Miss. State	9	L.S.U.	0
Miss. State	3	Tulane (called due to darkness)	4
Miss. State	7	Florida State	2
Miss. State	8	Naval Air School	1

Second in S.E.C.
Mississippi Intercollegiate Champions

Standing, L. to R.: Crowell, Groce, Smyley, Diggins, Williams, Posey, Sanford, Beicke, Johnson, Gaddis, Simmons. *Kneeling:* Clark, Moore, Taylor, Morrison, Robinson, James, Brock, and Balfour.

Canale heaves the shot put.

Bulldog Bill Sanford goes over the high jump.

A Bulldog pole vaulter goes over the top.

Coach Jerry Simmon's thin-clads enjoyed a very successful campaign, highlighted by dual meet victories over Alabama and Memphis State.

The State harriers overpowered Alabama 83-62, and edged Memphis St. 75-70, despite a brilliant 27-point performance by the Tiger's David Hatchcock.

State collected 45 points to win the team title in the inaugural Southern Track and Field Federation championship, beating out LSU, Southeastern La., Tulane and other entries.

Against Alabama Harold Groce captured the mile run in 4:16.4, the fastest mile time in the Southeastern Conference during the season.

Maroon relay-man leaves the blocks.

MILE RELAY TEAM: *Standing: l. to r.:* Jim Clark, Harold Groce, Coach Simmons. *Kneeling:* Bobby Moore, Bob Morrison and O'neil Robinson.

Paul Beicke and Malcolm Balfour in photo finish.

Bulldog broad-jumper Don Posey

State's Bob Morrison winning the 440-yard dash.

MISSISSIPPI STATE GOLF TEAM: *left to right, standing:* Jim Bridges, Coach Wade Walker, and Richard Santagata. *Kneeling:* Paul Kurts, Steve Lyles, Jerry Scott, and Denton Scott.

Mississippi State's golf team, coached by Athletic Director Wade Walker, had a 5-3 record in dual matches during the 1964 season, highlighted by a third place finish in the Southeastern Conference tournament held at Athens, Georgia.

Included among the victories were a pair of decisions over Ole Miss, the State links team taking a 15½-11½ decision on the Bulldogs' home course, followed by a 16-11 win on the Rebel course.

Ben Cornett captured top honors in the Mississippi Intercollegiate tourney in which State placed third.

Besides Cornett, other members of the 1961 State team included Jim Folks, Steve Lyles, Paul Kurts, Jerry Scott, and Jim Bridges.

The PEOPLES BANK Offers You Complete, Convenient, Friendly and

PERSONAL SERVICE

Won't You Stop in So We Can Get Acquainted

Two Locations to Serve You

DOWNTOWN
Corner of Main and Lafayette

UNIVERSITY BRANCH
Corner of Hwy 12 and Montgomery

MEMBER OF F.D.I.C.

Serving the Students of Mississippi State University for 75 Years

PEOPLES BANK

Since 1889

OFFICERS

F. Cooper . . . Chairman of the Board
John H. Mitchell, Jr. . . . President
Leroy Sikes . . . Cashier
Malcolm Roseberry . . . Assistant Vice-President
E. D. Hunt . . . Assistant Cashier
William H. Ward . . . Trust Officer

THE PLACE TO GO FOR
BRANDS YOU KNOW

Starkville West Point

SECURITY STATE BANK

STARKVILLE, MISSISSIPPI

Serving Starkville, Oktibbeha County and
Mississippi State University Since 1898

Full BANK Service

**Growing and Expanding With the Community
to Provide You the Most Complete and Modern
Up to Date Banking Service Available**

FEDERAL DEPOSIT INSURANCE CORPORATION
Maximum $10,000 Insurance For Each Depositor
MEMBER

MAIN STREET BRANCH
of Sec. State Bank

Provides All Services Offered by the Main Office
Plus the Convenience of DRIVE-IN TELLER WINDOWS
and FREE PARKING

ENJOY ONE STOP BANKING WITH SECURITY

THOMPSON'S CAFE

Catering to the University
Student

Student Plates and Specials Every Night

Highway 82, East Starkville

Phone 323-2247

THOMPSON'S RESTAURANT

Caters to All Clubs and Fraternities
Banquets Parties

University Dr. Phone 323-2840

GEORGE EVANS SHINE PARLOR

Dyeing All Colors
Re-Sueding
Leather Coats Refinished
Luggage—Cuffs—Zippers—Bands
Special Spit Shine for ROTC Students
49 Years Experience

Lampkin Street
Starkville, Miss.

Tel. 323-3204
Home 323-2772

W. W. SCALES & CO.

Smart People Have
Shopped Here
Since 1845

Starkville, Miss.

KLEBAN'S SHOE STORE

Where Most State Students
Buy Their Shoes

Featuring

JARMAN AND NUNN-BUSH
SHOES

Main St. Starkville
Ph. 323-4181

FRED'S DOLLAR STORE

Where Nothing Cost
Over $3

Your Dry Good
Super Market

South Lafayette St. Starkville

PH. 323-3582

ALLEN DRUG STORE

Drugs, Candies, Toiletries

Starkville, Miss.

LEE'S RADIO-TV & RECORD SHOP

Your Philco Sales and
Service Dealer

"For TV . . . See PD"

Radio and TV Repair
Hi-Fi and Stereo Records

South Layfette St. Starkville
PH. 323-4971

JONES' SHOE SHOP

Students' Friend

HARTNESS & REDUS

"Walgreen Agency"

"We Will Cash Your Check
With a Smile"

Starkville Miss.

FOR BETTER FOOD
AT REASONABLE PRICES

Eat at the

PEOPLES CAFE

Starkville's Favorite Eating Place
With State Students
for Over 40 Years

GORDON'S SHOE STORE

Shoes for the Entire Family

John C. Roberts
Bostonians
Justins

Personality
Red Goose
Gems

"Pay Cash and Save the Difference"

STARKVILLE COCA-COLA BOTTLING COMPANY

EAST MISS. LUMBER CO.

Building Materials
Hardware

Our Code:
THEY PROSPER MOST
WHO SERVE BEST

Starkville Miss.

SLAUGHTER CHEVROLET CO.

PH. 323-3640

COLONIAL HEIGHTS SERVICE STATION

Your Texaco Dealer
Keys Made

COOPER TIRES
DELCO BATTERIES
JOHNSON OUTBOARD MOTORS

TOMMY COLEMAN, Owner

For Road Service
Ph. 323-5805

JIM PRUITT STUDIO

The Official Photographer
of the
REVEILLE
for Over 38 Years

MORRIS EDWARDS
Owner and Operator

Serving the College for 40 Years

A GOOD JOB
FOR YOU

Starkville, Miss.

Compliments
of

SALLIE ANNE NEBLETT
and
DON TOLAND

Front Row, L. to R.: D. W. Skelton, first vice president; Bob Williams, executive secretary; Roy Adams, president; Don Echols, Second vice president. *Second Row, L. to R.:* Charles Weatherly, field secretary; Jack Cook, treasurer; Newman Bolls, central district committeeman; D. O. Scott, southern district committeeman; David Jones, northern district committeeman.

MISSISSIPPI STATE UNIVERSITY ALUMNI ASSOCIATION

The Alumni Association of Mississippi State University was founded in 1885 by the graduates of the first three classes. During the 83 year history of the institution, more than 67,000 have regularly enrolled as students. Graduates of Mississippi State hold positions in every walk of life. Today the purpose of the Alumni Association is the same as when founded; To provide ways and means of perpetuating the memories of college life, in a manner that would bind to some extent the same time to strengthen, by union or association, the good influences the University might exert through her graduates.